Holstein-Friesian World

THE NEWSPAPER OF THE BREED

July 21, 1956

THE LIBRARY
MICHIGAN STATE COLLEGE
EAST LANSING, MICHIGAN

PERIODICAL
JUL 27 1956
MICHIGAN STATE UNIVERSITY
LIBRARY

LINDSAY ACRES RAG APPLE ELLEN & BABY SON
A Champion is Promising New History

IN THIS ISSUE....

Our Opportunities & Responsibilities in Export Trade — Remsberg

Kyland Cascade Burke

GOLD MEDAL — IS TRANSMITTING THE DESIRABLE CHARACTERISTICS OF HIS DAM AND SIRE'S DAM

HIS DAM

Udder of Popevale Cascade Amy, VG "Cascade's" dam at 12 years.

SIRE'S DAM

Udder of Alverno Ormsby Segis, EX., at 8 years.

His dam, Popevale Cascade Amy, VG, has a lifetime production of 152,043 M., 5,534 F. . . . She has three daughters over 100,000-lbs., one EX and three VG daughters, two proven sons, one of them Gold Medal.

His sire's dam, Alverno Ormsby Segis, EX., has a lifetime total of over 100,000-lbs. M. and made 1013-lbs. fat in one year. She gave us an EX daughter who made 805-lbs. F. at 2 years who, in turn, has a Gold Medal son. . . . Another daughter classified VG with over 100,000-lbs. milk, making 923 F. in one year, she in turn has two daughters scoring 88 points.

Cascade sons with Preferred Pedigrees from these proven cow families are available, also a few choice females.

Visitors Always Welcome

HIR Testing - Classified - T. B. Accredited - Bang's Certified - Calfhood Vaccinated

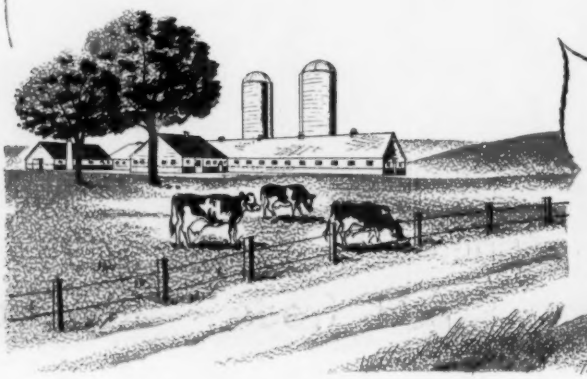

PURE BRED HOLSTEINS

Kyland

W. D. KYLE, JR. Owner

FRANK CASE, Manager
Route 1, Oconomowoc, Wis.

This FOBES Son Goes to EARLVILLE August 1st . . .

Osborndale Sir Leda Fobes

Born August 21, 1955

- **He has a 948-lb. 4.3% dam!**
- **He goes straight to the 1041-lb. Lady Ormsby Fobes Educator!**
- **And he is sired by FOBES!**

His Dam . . .

OSBORNDALE LEDA OLIVE ORMSBY
"Very Good"

5y	365	3X	21,997	4.3	948.8
4y	365	3X	21,123	4.0	845.8
2½y	365	3X	15,737	3.8	598.5

A daughter of Sir Bess Ormsby May 2d (VG-GM), she goes in direct female line to the great foundation cow, Lady Ormsby Fobes Educator with 1041 lbs. fat, 4.1%.

Her son, selling in the August 1st Earlville, carries 40 crosses to Sir Pietertje Ormsby Mercedes.

His Sensational Sire

SIR BESS ORMSBY BURKE FOBES (EX-GM)

His 20 daughters bred at Osborndale that have completed records have an actual average of:

3y 3m	18,550 m.	4.1%	764.5 f.

Two of his daughters already have over 1000 lbs. fat — and he sires type to go with this tremendous production!

TO THE NYABC: Our congratulations and best wishes to the New York Artificial Breeders' Cooperative on their purchase of Osborndale Sir Hector Fobes in the June Earlville Super-Duper.

OSBORNDALE — Derby, Conn.

Certified · Vaccinated · Accredited · AR & HIR Tested · Classified (84.2) · 3 Times PBR

FRED M. NICHOLS, Mgr. MRS. W. S. KELLOGG, Owner HANS JENSEN, Herdsman

CLARKDALE GLORIA TRANSMITTER

Winterthur — Transmitter Breeding

A 4% BULL

AN 1100-LB. BULL

A 27000-LB. BULL

Certified and Accredited for Bang's and T. B.
LARRY FITCH, Herdsman

The Official Score Is In and it's Awful Good

TRANSMITTER'S DAUGHTERS IN 15 HERDS IN 10 STATES AVERAGE 81.3

* * * * * *

THEIR FEET AND LEGS ALSO AVE. "GP"
They're Strong Where The Breed is Weakest

* * *

Why not let this Gold-Medal-Excellent Sire help your herd too! Bull prices on request.

— THANKS TO THE BULL OF A LIFETIME

7 Very Good
17 Good Plus
15 Good

And absolutely no advance culling

Holstein-Friesian World

The Newspaper of the Breed

VOL. 53 - NO. 14 JULY 21, 1956

Established 1904

Combines Holstein-Friesian Register (1886) and Black and White Record (1916)

Published at Lacona, N. Y., on first and third Saturdays of each month by Holstein-Friesian World, Inc.

Maurice S. Prescott ..... Editor

Associate Editors: Theodore Prescott, Wm. A. Prescott, Robert H. Hastings, Fay C. Barney, David L. Morrow, Robert M. McKown.

Editorial Assistant: Mabel C. Chase.

Theodore Prescott ..... Adv. Mgr.

Subscription price, U. S. and Canada, $2.00 per year. Foreign, $3.00. First Class Mail subscriptions (U. S. and Canada) $10.00 per year. Air Mail (U. S.) $24.00 per year. Single copies 25 cents.

When changing your subscription to a new address, be sure to give your old address as well as the new.

Advertising rates upon application.

Entered as second class matter, December 16, 1918, at the Post Office at Lacona, New York, under the Act of March 4, 1879.

FUTURE PUBLICATION DATES

August 4, 18; Sept. 1, 15, 1956

News and advertising forms close 19 days in advance of publication dates.

Telephone Sandy Creek, N. Y., 3301

THE COVER

Early this year Lindsay Acres Rag Apple Ellen 3852377 completed her history making junior two-year-old 2X HIR record of 23,236 lbs. milk, 4.6% 1073 lbs. fat—far ahead of any previous achievement at this age. Our cover picture shows her in 3-year-old form with her day old son in her stall at Lindsay Acres, A. H. Lindsay & Son, Carroll, Me. As previously reported she is starting her 3-year-old 2X record at a phenomenal pace with 10,680 lbs. milk, 515 lbs. fat in 102 days—just figure out those daily averages! Later pictures of both subjects appear elsewhere in this issue. This is all good news for J. S. Johnson, Oldwick, N. J., present owner of her sire, Pebble Beach Duke Prinwaycess.

NEWS of the TRADE

NEWS FLASH !

July Test at Lindsay Acres Gives Following New Progress Figures:

Lindsay Acres Rag Apple Ellen (cover girl) HIR credits

133 days 2X — 13,330 lbs. milk, 4.75% 634 lbs. fat (Jr. 3-yr.-old)

Beets Prinwaycess Prentiss—(sister) HIR credits in 248 days 2X — 21,260 lbs. milk, 4.44%, 945 lbs. fat. (Credits subject to official approval)

TOP RECORD AT STARKDALE

A note from James Stark, Starkdale Farms, Pawling, N. Y., advises us that Marshline Sensation Priscilla (VG) has finished with this DHIA record: 7-4 365d 2X 19,760 4.4% 868. Priscilla has quite a history and was the top selling animal in the December 1954 Invitational Earlville.

Bred by Kent E. Whipple, Marshline Farms, Savannah, N. Y., she is a daughter of NJES Conqueror Adeline Omega, a "VG" son of NJES Sensation Charlot Conqueror (EX-GM). Her dam is Marshline Dean Rebecca (VG), an 819-lb. 2X daughter of Mr. Whipple's famous "Blossom" cow, Marshline Ormsby Blossom (EX)—over 180,000 lbs. milk and still producing. Rebecca had over 130,000 in her lifetime and Blossom's dam had over 130,000 making 3 direct generations of 100,000-lb. cows behind Priscilla.

Priscilla was sold as a bred heifer for $1125 in the National Convention Sale at Syracuse in 1950 going to L. P. Altwater, Orchard Park, N. Y. In 1953, when Hugh Sutherland was selecting cattle for the Maraview herd at Marathon, N. Y., he found her in the Mortimer Sullivan herd at Eden, N.Y. He purchased her and she arrived at Maraview just a couple of weeks before she freshened in January of 1954. At the time of the Maraview Dispersal in the Invitational Sale, Priscilla had completed a 305 day record on 2X with 19,550 milk, 4.7% and 935 fat. Dry at sale time and due in January, she sold for $2500. Her 11 month old heifer calf, by High Meadow Farm Masterpiece, sold for $800 to George Rutt, Stevens, Pa.

Mr. Stark reports that Priscilla was fresh again on May 1st with a bull calf sired by Harden Farms Deen Pontiac, the Starkdale senior herd sire and a son of Dunloggin Deen Var out of the Excellent—5 times over 1000 lbs. fat, Ednachester Man-O-War Mary.

ANOTHER ABOVE 1200 LBS. AT CARNATION

Carnation Skylark Cathy 3153539 (GP), national champion junior 4-year milk producer and second high for fat at that age, has now completed a record in 5-year-old form of 32,713 lbs. milk, 3.8%, 1229 lbs. fat, according to official announcement. This is her second 32,000 lb. record as her 4-year-old production was 32,160 lbs. milk, 3.67% 1162.5 lbs. fat. Both records were 3X.

She is a daughter of Carnation Homestead Revelation (EX-G.M.), a senior herd sire at Carnation. Her dam, Carnation Princess Perfection has a record of 34,343 lbs. milk, 1090 lbs. fat and is a daughter of Carnation Ormsby Perfection. The second dam, Carnation Princess Creamelle (by Carnation Prince) has 31,027 lbs. milk, 1015.7 lbs. fat, and the third dam Carnation Inka Creamelle (by Sir Inka May) has a 4-year-old record of 26,602 lbs. milk, 961 lbs. fat. All of the records of the dams were made on 4X milking. This new record completes three generations of 30,000-lb. cows averaging 32,694 lbs. milk, 1111 lbs. fat. The four generation average is 31,171 lbs. milk, 1074 lbs. fat. All have been bred and developed at Carnation Milk Farms, Carnation, Wash.

In This Issue . . .

Our Responsibilities and Opportunities for Export Trade 19
Milk Is the Key to Well Being 22
Richmond B & W Show 24
Editorial 26
News & Views 27
War Eagle Ranch 32
A. R. Report 139
Fair Calendar 156
Sale Calendar 158
Index to Advertisers 161

WOODBOURNE
DIMOCK, PA.

July 5, 1956

Ted Prescott

Holstein-Friesian World

Lacona, N. Y.

Dear Ted:

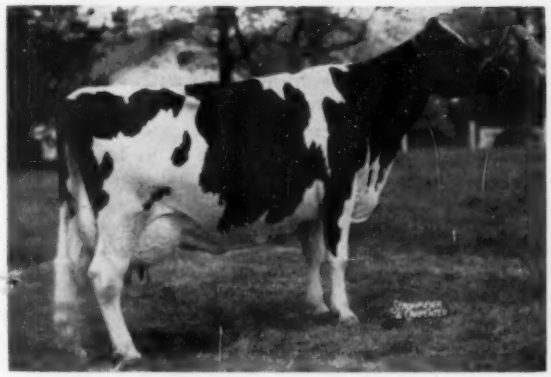

INKA PIETJE VEEMAN 2734741 (EX)
22,064 milk, 839 fat (339d, 2X)
1955 All-American Aged Cow.

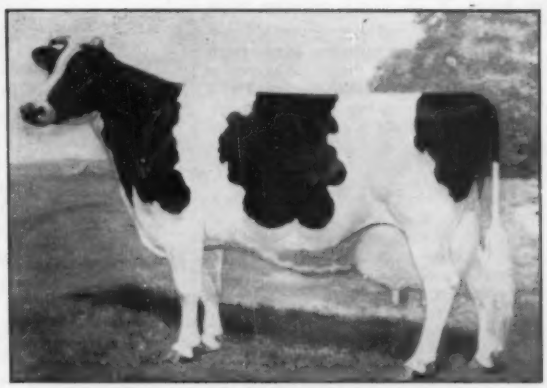

THE TRUE TYPE HOLSTEIN COW

We have held quite a few pictures beside the one on the right, and the more comparisons we made, the happier we became with the pairing shown above. Of course the perfect cow has yet to be born, but our "Inka" seems to show much of the breed character and general conformation of the famous cow on the right . . . "Quite a Cow" in everybody's book.

I thought you might be able to work up WOODBOURNE copy using these two pictures. As you know, our breeding plans at WOODBOURNE are centered around the Inka Family.

Kind Regards,

J. N. EARNSHAW

JNE:epb

THE INKAS ARE QUITE A FAMILY

R. C. CROWLEY **J. N. EARNSHAW**

FORMULA for GREATNESS

COCHRAN HONEYMAN
$11,000 son of the "Excellent" Gold Medal Proven Sire, PABST WINTERTHUR ZEUS. HONEYMAN's dam is the famed show cow, Cochran Sovereign May, with records on 2X milking of 839 fat, 795.6 fat, and 709.9 fat — the last two being N. Y. State records when made.

The formula for breeding great cattle has always been the prime objective of every master breeder. To the late Dr. J. W. Jackson, as to other practical thinkers, the basic formula is to mate the most prepotent bull to the greatest available cow.

Dr. Jackson already had the cow, **Cochran Sovereign May,** who had broken two N. Y. State records and stood second in the Best Udder class at the N. Y. State Fair. After intensive research he selected **Pabst Winterthur Zeus** as the greatest transmitting sire available for artificial service.

HONEYMAN's calves, now growing up in the prominent herds listed below, are real "Honeys." On both sides of the pedigree they follow the **formula for greatness.**

Write for Pedigrees of HONEYMAN SONS.

Eastern Breeders
Nichol Ave. New Brunswick, N. J.

T. H. BENTON
16 Cross Gates Rd.
Madison, N. J.

H. BEN MITCHELL
Lafargeville,
New York

BENJAMIN H. BROW
Green Farm
Slocum, Rhode Island

JAMES M. OSBORN
Whirlwind Hill Farm
Wallingford, Conn.

A. RICHARD DIEBOLD
Toplands Farm
Roxbury, Conn.

WINTERTHUR FARMS
Winterthur, Del.

FRANK H. GOODYEAR
Danboro Holstein Farm
Danboro, Pa.

JOSEPH B. SCHAEFER
Pineyhill Farm, R. D.
Washington, N. J.

J. SEWARD JOHNSON
Cedar Lane Farm
Oldwick, N. J.

REEVE SCHLEY
Island Stock Farm
Whitehouse, N. J.

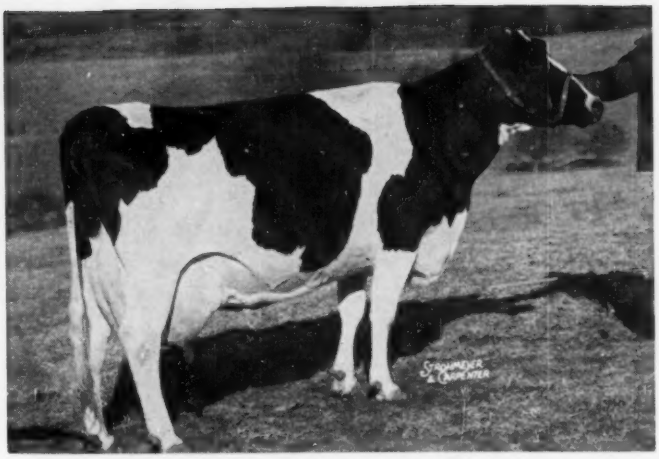

HAMARET QUEEN PROSPECTOR 2803453 (EX)
New honors for the champion are reported.

"QUEEN" HITS AGAIN

The new record of Hamaret Queen Prospector (EX) in 8-year-old form is now officially reported – 32,388 lbs. milk, 3.8% 1221 lbs. fat (365 days 2X-AR). The record was closed June 7, 1956 – and follows her phenomenal record at 6y 11m of 35,565 lbs. milk, 3.7% 1319.1 lbs. fat – which leads the 2X division for both milk and fat by a substantial margin. Previously at 5y6m she made a Herd Test record of 31,678 lbs. milk, 3.5%, 1098.2 lbs. fat. Her new record is the second highest on our national list for fat, being exceeded only by her own previous record. The new record is also third highest for milk in the 2X division.

Her two latest records average 33,976 lbs. milk, 1270 lbs. fat, and her three latest records average 33,210 lbs. milk and 1212.8 lbs. fat – all on 2X milking. All performances are in consecutive lactations. No other living cow in our breed has three records above 30,000 lbs. milk, regardless of frequency of milking, or three records that can equal this average.

Only one other living cow in our

PABST ROAMER 859213 (EX-G.M.)
One of the first-born sons of Wisconsin Admiral Burke Lad (Oct. 27, 1942) at Pabst Farms, has made a tremendous record in the Honor List. During the past 8 years his daughters have scored a total of 3338 points (a yearly average of 417) and only once during this period has he been lower than third place. In 1948 the first year that he had many daughters completing records, he was the top Honor List Sire with 498 points. He was second in 1949, 1950 and 1952; third in 1951 and 1954, and will soon be announced as standing in third place for 1955. In 1953 he stood sixth. His death occurred Oct. 12, 1954, at nearly 12 years of age. He has sired two All-American Gets; his five All-American offspring and six Reserve All-Americans; also 13 Excellent offspring and seven Gold Medal sons. Thus far his highest record daughter has 1020 lbs. He has been a highly popular sire at Pabst Farms, Oconomowoc, Wis. (Full Honor List Sire report next time).

A Gold Medal Family

to the New Jersey State Sale - Aug. 22

Pineyhill

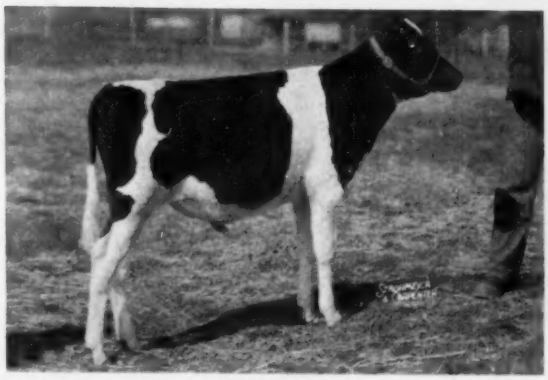

HIS MATERNAL AND THREE-QUARTER SISTER

Featuring Pineyhill Prince George

A Preferred Pedigree Bull, and His Family

Sire — Sovereign Cochran VG-GM

His pedigree is packed with Gold Medal sires and great cow families on both sides. The sires are: Sovereign Cochran, VG, GM; Springbank Sovereign Prince, GM; Dunloggin Design, EX, GM; Bell Farm Suzone, VG, GM; and Montvic Rag Apple Sovereign XXX, appearing twice. His dam has records of 732 and 728 in heifer form and her dam is VG with 125,347 Milk, lifetime.

HIS DAM — BOTH GRANDSIRES GOLD MEDAL

MOOIEBELL DUO SOVEREIGN GERT
Due September 29 to Sovereign Cochran, VG, GM.

MOOIEBELL SOVEREIGN GERTIE (GP)

18,640	3.9	732	3-3	330	3X	AR
16,875	4.3	728	4-6	365	2X	AR
Former N. J. State Leader — now second						
12,514	4.3	541.5	2-3	301	2X	HIR

Due October 8 to Sovereign Cochran, VG, GM. The mating that produced "Prince George."

Bang's Certified, Calfhood Vaccinated, T. B. Accredited. They can go anywhere. Bid last on them at TRENTON — August 22.

They are GOLD MEDAL LINEBRED for GREATNESS

Thanksgiving in July

Winterthur APOLLO "Excellent"
Now a Silver Medal Type Sire. Son of the "Excellent" Gold Medal Proven Sire, Pabst Winterthur ZEUS, from an "Excellent" 801-lb. fat 2X 4.2% daughter of the "Excellent" Gold Medal Proven Sire, Posch Ormsby Fobes 14th.

Why wait until November to count our blessings when there are so many to be thankful for in mid-summer? Among them:

- The Government of Colombia has purchased from us a preferred pedigree APOLLO son and five bred heifers.
- At the "Bred Heifer Classic" a SIGNAL daughter bred to OLYMPIAN topped the sale at $810, and a SIGNAL granddaughter brought $710, with old customers being the bidders and buyers.

These and other private sales demonstrate public appreciation of our Winterthur Burke breeding program.

- Daughters of APOLLO and SIGNAL are milking higher than ever, with our highest herd average in the making.
- The second lactation performance of the APOLLO daughters is especially impressive, as are their maturing udders and continuing growth.

We are especially gratified at the high production of heifers of the APOLLO/SIGNAL cross. Only three such lactations are available, but they average 600 lbs. fat, 2X, ME.

You can gain increased reasons for Thanksgiving all year 'round, too, by introducing this prepotent bloodline into your herd.

Whirlwind Hill Farm

WALLINGFORD, CONN.

DEAN RICKARD, Operator **JAMES M. OSBORN, Owner**

★ The Correction Herd ★

Our senior sire, DELLA IKE ORMSBY 1270158, is sired by Winterthur Zeus Fobes Ike 1209100 whose dam made 737 lbs. fat on 2X.

HIR and DHIA Testing
Cows, Bulls and Heifers for Sale

Farm located at South 68th and Highway 100 - - - Milwaukee County

MILWAUKEE COUNTY HOUSE OF CORRECTION

8885 South 68th Street -:- **Milwaukee 14, Wisconsin**

Jos. B. Drewniak, Superintendent **I. Benson, Farm Supt.**

breed has as high an average for fat for three lactations. This is Erindale Dunloggin Anna, whose records were made on 3X milking. Only one other cow in the whole history of the breed has made three records exceeding Queen's average for fat production. This is the champion, Carnation Homestead Daisy Madcap, whose records include two on 4X and one on 3X milking. This is quite a rating for a cow on 2X milking.

We again extend congratulations to owners Archie Meek, Norwich, N. Y. and to Mrs. G. Low & Son, Milford, N. Y., and to breeder, Charles H. Pratz, Waterloo, N. Y.

NEW KANSAS STATE SALE DATE

Our sale calendar, this issue, shows a new date and location for the 1956 Kansas State Sale. The new location is Iola, Kansas and the date is Wednesday, September 5; chairman of the sale committee is Ivan Strickler, Iola. Drought conditions in the state were responsible for the change in the location.

GOLD MEDAL SIRE

Clyde Hill Sunbeam Zuba 1063381 (GP), herd sire at Tyler Farms, West Newbury, Vt., is now a Gold Medal Sire. Of his first 29 daughters to freshen, 28 are classified for an average score of 81.3 points, and not one of his daughters has been culled, according to the Tyler brothers, Lawrence and Russell. His official proof on 16 pairs shows the daughters averaging (305d-2X-ME) 12,983 lbs. milk and 496 lbs. fat for an increase over their dams of 2,476 lbs. milk and 96 lbs. fat.

Born Jan. 6, 1949, Sunbeam Zuba is by Clyde Hill Sunbeam Transmitter (VG), the son of Sunbeam Pride Transmitter, and out of Clyde Hill Zuba Amarilla Lad (VG).

The long-established Tyler herd, located on a mountain hillside in east central Vermont, has bred or used other well known sires, including some that have made Gold Medal. In this category are Tyler Farms Rag Apple Sensation (VG-GM), Tyler Farms Rag Apple Dale (VG-GM), and Montvic Posch Rag Apple (VG-GM).

Born, July 4, to Rev. & Mrs. G. H. Stevens, Jr., Scottsville, N. Y., a daughter, Catherine Ruth. Mrs. Stevens is the former Anne Harrison of Camden, N. Y. Our information comes from the proud first-time grandparents of the six pound newcomer, Dr. and Mrs. E. S. Harrison.

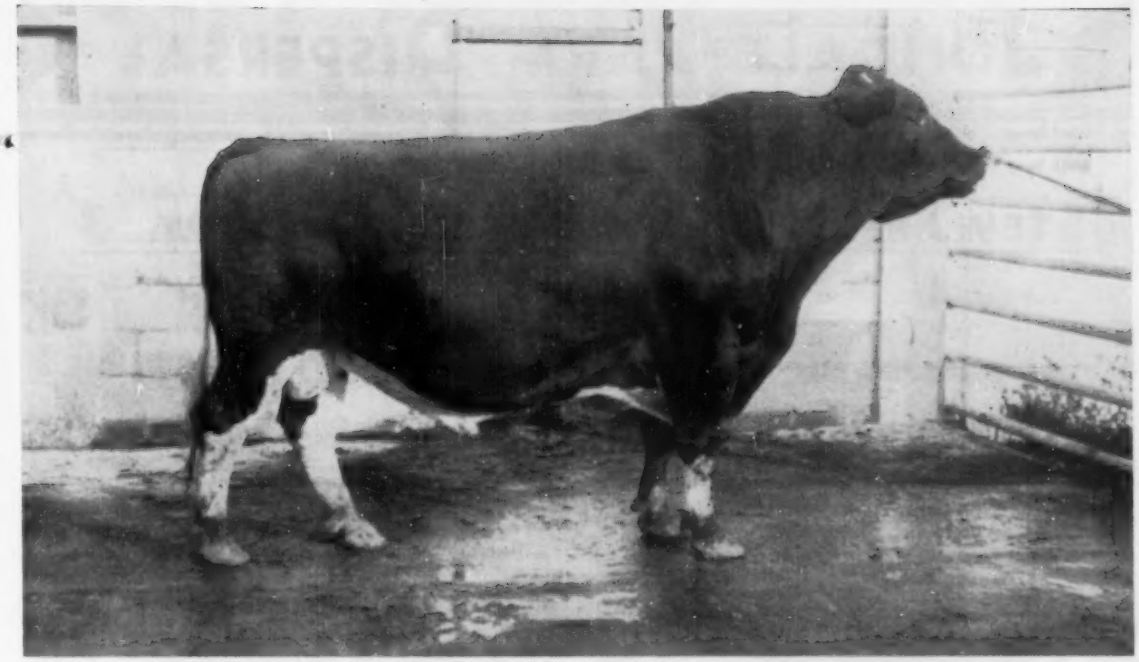

WIS WHIRLWIND (E-SMT) — A RARE ONE!

Our 7-year-old double grandson of Wis Cyclone. His 10 classified daughters in our herd have an average score of 83.2 points and a high rating in EVERY breakdown category. His sons are available out of top classified and tested dams of intense Burke breeding.

In Service On Daughters of these Two Excellent "Burke" Sires

PABST ROBURKE BELMONT (EX-Gold Medal)
Double grandson of "Burke." 35 classified daughters average 81.2 points. Increased production on 13 pairs by 74 lbs. fat and 1837 lbs. milk. On lease to COBA.

PABST BURKE DICTATOR (EX)
Our 11-year-old proven son of Burke with daughters up to 922 lbs. fat. Over 60 of his daughters in milk here - an impressive foundation group.

SAN MAR GALE FARMS

- RALPH STOLLE *Owner*
- JACK HOLTZAPPLE *Manager*

LEBANON, OHIO Phone 242

JONDALE FARM DISPERSAL

The Warner L. Johnson Estate

STEWARTVILLE, MINNESOTA — SEPT. 3

1955 ALL-AMERICAN SR. YRLG. BULL

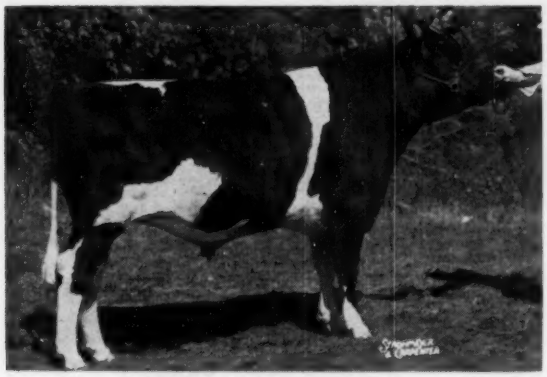

JONDALE RAVEN COMET
Bred by Warner Johnson, exhibited by Raymond Perbix, Hamburg, Minn. A son of Weber Hazelwood Burke Raven from the same dam as the beautiful heifer pictured below.

HIS MATERNAL ¾ SISTER SELLING
AN ALL-AMERICAN JR. YRLG. PROSPECT

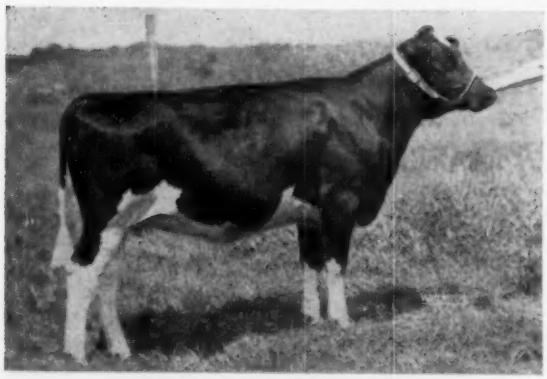

JONDALE LADY REGAL COMET
Born January 2, 1955
She was bred February 2, 1956 to Wis Leader.
Sire: Pabst Regal (EX-GM)
Dam: Pabst Comet Roamer Wayne (VG)

308d	5y	2X	16,410	3.5	577
278d	6y	2X	17,010	3.3	564
301d	4y	2X	15,160	3.6	543
297d	3y	2X	13,420	3.6	493
365d	2y	2X	12,389	3.6	448

— 55 —
REGISTERED HOLSTEINS

— 22 MILK COWS —

Many 600-lb. fat cows and up to 658-lbs. and from dams up to 806 fat, all 2X, with many being daughters of Pabst Roamer, (EX-GM); Pabst Comet, (VG-GM); Wis Leader, (EX-GM); Pabst Mellow, proven son of Pabst Regal.

— 13 BRED HEIFERS —

Due in October and November and from these high record dams and some of them daughters of Pabst Regal, (EX-GM); Pabst Comet, (VG-GM); Wis Leader, (EX-GM); Weber Hazelwood Burke Raven, (EX-GM); and Jondale Raven, 905-lb. Raven son now at C. B. C. at Anoka, Minn. **Notice the type on the heifer pictured at left.**

— 12 OPEN HEIFERS —

also from these high record dams and the same Pabst Farms herd sires.

— 6 BULLS —

all sons of the foundation cows with records on dams up to 806 F. and from Pabst Sir Roburke Rag Apple (EX-GM), "Raven" and Jondale Raven.

THIS IS ONE OF MINNESOTA'S GREATEST HERDS
— Watch Next Issue —

PIPER BROTHERS, SALES MGRS.,
WATERTOWN WISCONSIN

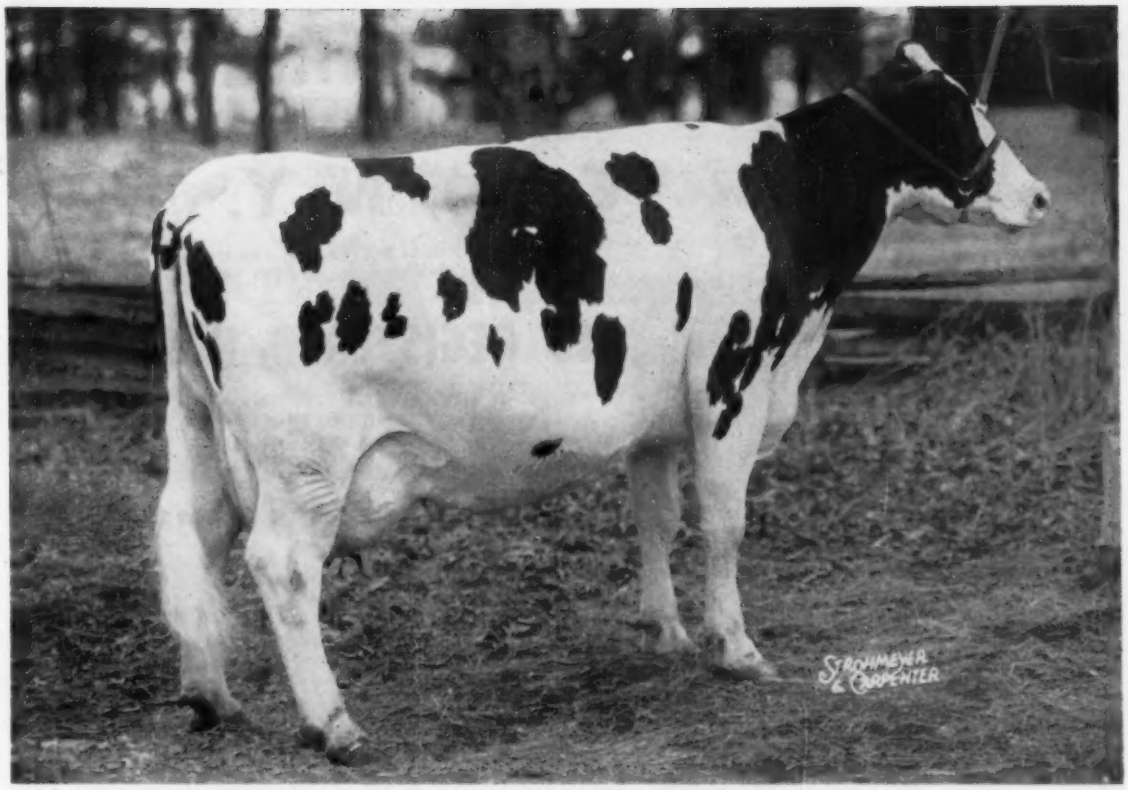

FAYNE HOMESTEAD LEA 2905812

Offering Her Son by "Admiral"

BRAUNS BEL-AIR, born Sept. 29, 1955, is the son of Fayne Homestead Lea 2905-812 that we offer for sale this month. He is sired by Brauns Admiral Burke Lad (VG), our junior sire that we sold on a half-interest basis to the Oxford and District Cattle Breeding Ass'n of Woodstock, Ont. — the son of Pabst Roamer out of famed Cherrybold Admiral Burke, one of the very greatest of Burke's Excellent daughters. "Admiral" is siring sensational calves and this dark colored, flashy young bull is no exception.

Fayne Homestead Lea 2905812 is one of the choice foundation cows of our herd. She has records to date of 688 and 668 lbs. fat and is now making her largest record yet. She is sired by Elmer Brook Governor Homestead (VG), a son of Carnation Homestead Aristocrat (VG) from Elmer Brook Beauty Homestead (VG).

Write for pedigree, pictures and reasonable price on this one!

— Accredited — *Braun's Sunny Lea Farm* — Certified —

ROUTE 4 ✣ **BOX 667**

WAUKESHA, WISCONSIN

Four Miles East on Davidson Rd.

COMPLETE MILKING HERD

IRADALE HOLSTEIN FRIESIAN
D. J. & O. E. HERRINGTON

SELLING AT THE FARM

CATO, N. Y.

The farm is on Federal Rd. (Rt. 176) 1 mile east of Meridian, N. Y., 10 miles west of Baldwinsville, 10 miles north of Weedsport, N. Y.

40 REGISTERED HOLSTEINS

** T. B. ACCREDITED ** BANG'S CERTIFIED **
** CALFHOOD VACCINATED **
(30 day T. B. and Blood Tested – Eligible for any state)

— SELLING —

IRADALE TOPSY ORA DEAN—(VG)
Daughter of Sir Bess Ormsby Fobes Dean.

Dairy Character Extraordinary!

(pictured at the left)

← One of the very top daughters of Sir Bess Ormsby Fobes Dean, only 6 yrs. of age and promising to go well over 700 F. this lactation on 2X under average farm conditions. Safe in calf on a selected mating (NYABC) to Genodale Educator Superior, Connecticut A.B. sire with daughters to 858 - 2X - ME. Service contract goes with cow. "Ora" is also the dam of Iradale Dean Supreme 1194691, NYABC.

— SERVICE SIRE —

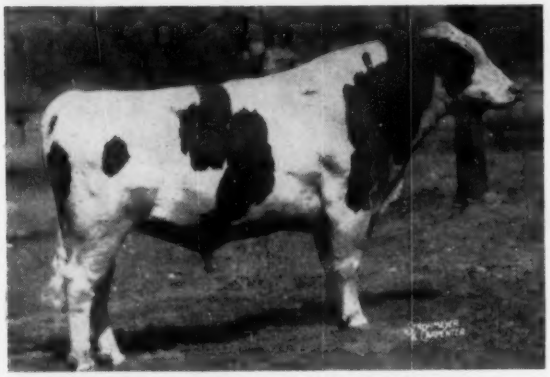

LAUXMONT ADMIRAL LUCIFER (VG-SMP)

← Three cows safe in calf and four others recently mated (frozen semen) to this great sire pictured at the left.

One of the most popular sires of the breed.

One of your few remaining opportunities to obtain and own a son or daughter of "Lucifer."

All matings between now and sale day will be to "Lucifer."

12 DAUGHTERS SELLING

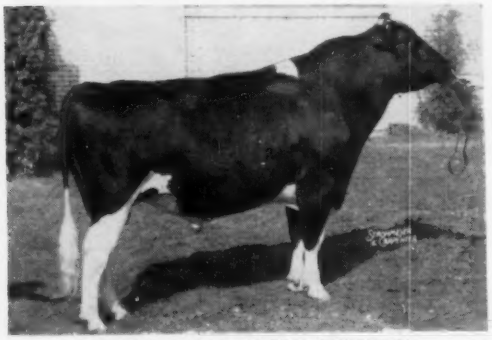

IRADALE RAG APPLE SUPREME
Senior herd sire

← **Senior herd sire** — (left), son of Shanley Bessie Supreme (VG) and out of a daughter of Milkdale Aristocrat Rag Apple.

12 daughters will be selling, some milking in their first lactation.

He is siring outstanding type and excellent production.

SALE IN TENT — LUNCH AVAILABLE

Credit arrangements may be made through First Trust and Deposit Co., Baldwinsville Branch.

Your Free Catalog is Ready for the Asking

DISPERSAL — IRADALE FARM

ON MONDAY **AUGUST 6, 1956** 12:30 P. M.

AN ENTIRE HERD BUILT ON ONE SENSATIONAL COW FAMILY!

ALL DESCENDANTS OF IRADALE TOPSY PRIDE

EVERY ANIMAL IN THE HERD BRED RIGHT ON THE FARM

Show Ring Type - Profitable Production - Popular Bloodlines

— SELLING —

DAUGHTERS OF IRADALE TOPSY PRIDE
Four daughters — you will marvel at their great strength, high production and great transmitting power.

— SELLING —

IRADALE TOPSY EDUCATOR (VG)
An own daughter of the foundation cow, old "Topsy," sired by Dunloggin Master Educator (VG-SMP), and due sale day to Lauxmont Admiral Lucifer. She has 96,000 M., lifetime, to date.

— SELLING —

IRADALE TOPSY CYRUS
Another top daughter of "Old Topsy" sired by Pequea Rag Apple Ormsby Cyrus.

★ **Other Daughters and Granddaughters of the Topsy Family by These Sires:**

- HIGH MEADOW FARM MASTERPIECE
- POESTENKILL ABEGWEIT FAFORIT
- WOOSTERDALE IMPERIAL DEAN
- PEBBLE BEACH PRINCE OF WAYNE
- KNOLLWOOD ALCARTRA CHIEFTAIN

★ **Seven Cows in Calf to Chemco Dean Segis**

★ **Two Lovely Bred Heifers in This Sale Consigned By Elizabeth Meyers, Cato, N. Y.**

— A YEARLING HERD SIRE PROSPECT—SIRED BY SKOKIE PRINCE COLANTHA —

RESERVE THIS DATE - AUG. 6 - DON'T MISS THIS SALE

D. J. & "Bud" Herrington, Owners
CATO, NEW YORK

HARRIS WILCOX SALE MGR. and AUCTIONEER
BERGEN, NEW YORK

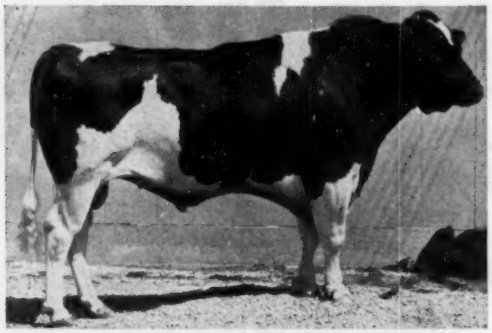

PHILLIPS BANNER FEMCO LAD
Bred and Proved by Mr. and Mrs. Harold Phillips, Janesville, Minn., "Banner" was used on a group of very high producing cows. Yet note the splendid increase of his daughters. If you could see his big, strong, square rumped daughters with their beautiful udders pouring out up to 91 lbs. a day on second lactation, we believe you'd agree that they would enhance the prestige of any herd.

To Enhance the Prestige of Your Herd

Every ABS Proved Sire is selected to enhance the prestige of the herds in which he is used — by siring (1) the ability for the high production necessary to make your herd a leader, and (2) the type the best breeders want in their herds. Such a bull is

← **"Banner"**

His ABS Proof, Dec. 17, 1955, is:

7 dams, 31 recs. ave.	15,401 M.	3.63%	559 F.
7 dtrs.., 7 recs. ave:	18,075 M.	3.69%	667 F.
Diff. (6-5-6)	+2,674 M.	+.06%	+108 F.
Am. Index, 7 pairs	20,749 M.	3.75%	778 F.

(Every ABS Proof on 305 day, 2X, M. E. Basis, using USDA Age-Conversion Factors, USDA Method of computing ages, and **all** records of both dams and daughters.)

By their own type, and by their high production, "Banner's" daughters have proved him capable of enhancing the prestige of most herds. He, and his stablemates are present in our Madison Stud for that purpose only. Breeding better cattle is your business. It is our only business. We can't afford to risk our reputation to lesser bulls. Can you afford to risk the prestige of your herd to less than the best? Ask your nearest ABS Technician for Picture-Proof-Pedigree sheets of the ABS Proved Sires he is using. Get a Sire Directory from him, or write for further information.

Always Looking For Great Proved Sires and Top Technicians

AMERICAN BREEDERS SERVICE

325 N. Wells Street
CHICAGO 10, ILL.

Studs at:
Carmel, Indiana
Madison, Wisconsin
Palo Alto, California

Often Imitated Never Equaled

HARDEN FARMS DUKE PAUL (VG)
Our son of Rolling Knoll Mistress Triune (VG), 1013-lb. daughter of the Gold Medal Woodmaster son, Dunloggin Master Stroke. Mistress Triune's last six records average 885 lbs. fat. "Duke Paul" is sired by Pabst Reburke Duke, the bull everyone is talking about at Harden Farms. Beautiful heifers are his daughters from our "Grand Master" and "Var Master" daughters!

"DUKE"

Our 3rd Dunloggin Sire

1. CRESTON GRAND MASTER

Now a Gold Medal Proven Sire, in artificial service in Maryland. Son of Dunloggin Mistress Queen, thus a maternal brother to Harden's "King Var."

2. SUTTEN OAKS VAR MASTER

Our 4-year-old son of Dunloggin Strath Var, Gold Medal son of Dunloggin Mistress Ruth (Excellent 966-lb. daughter of Woodmaster). Dam the Excellent Sutten Oaks Var Fayne, a daughter of "Strath Var" now on test at Jack Budd's in Michigan. Now on lease at Eastern Iowa Artificial Breeders.

CHOICE "DUKE" SONS FOR SALE

Cresthaven Farm **R. D. 2 – KENOSHA, WISCONSIN**

PHYLLIS PIFER, Owner **JAMES DAY, Manager**

You cut *nursing* cost to 12¢ per day with famous KAFF-A*

NOW! SLASH GROWING COST TO 5⅓¢

(out-of-pocket expense)

PER DAY ON NEW KAFF-D

You cut nursing costs to half the cost of whole milk by starting calves on Kaff-A! It's the safe replacement for cow's milk that costs less than 12¢ per day for the first 6 weeks!

NOW—at an average out-of-pocket expense of only 5⅓¢ per day you can grow your calves into husky, healthy heifers on the same exclusive milk nutrients (Hidrolex* and DLW*) that are in Kaff-A! New Kaff-D will supply these fine milk nutrients for fast growth from the 7th week on! Kaff-D speeds growth without slowdowns. It stimulates rumen activity and develops big-barrelled, strong-framed heifers to add to your herd.

* Kaff-D supplies exclusive milk nutrients at low cost—flakes of Hidrolex pre-digested milk sugars and proteins; DLW whey fermentation vitamins, proteins, and minerals; plus oat and soya flour, animal fat, and vitamins A and D. One 50 lb. box or a 50 lb. bag of Kaff-D pellets fed with your own farm grains and hay, is all you need feed to grow a big 400-500 lb. heifer in 7 months!

New KAFF-A and -D program supplies milk nutrients for less than $14 per calf!

Just 25 lbs. of Kaff-A, the safe replacement for cow's milk, takes care of the entire nursing needs of an average calf (after colostrum). A 50 lb. box of Kaff-D will grow your calves out with the same high quality milk nutrition—the cost of both is less than $14.00.

Get a pail or box of Kaff-A for your newborn calves—and order a supply of Kaff-D for your older calves at the same time. Ask your milk hauler, feed dealer, or hatcheryman today!

Flash! KAFF-D PELLETS are now available in 50-lb. bags

C P CO

*T.M's for milk by-products manufactured exclusively by Consolidated Products Co., Danville, Ill.

The STRAFFORD COUNTY SALE

SEPT. 8
DURHAM, N. H.

Biggest Little Sale in the Country

In this Issue: The ONLY THREE BULLS IN THE SALE!
Watch Next Issue for Female Features

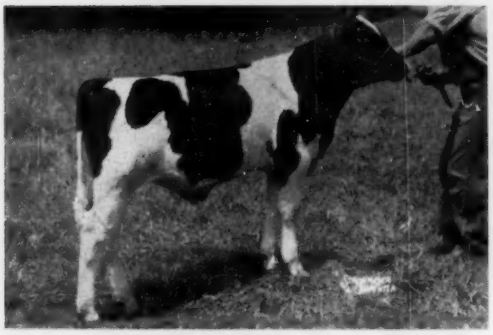

LINDSAY ACRES MASTERPIECE
Born March 18, 1956
Ellen's son by Knollwood Barbara Chieftain. Consigned by A. H. Lindsay & Sons, Carroll, Me.

LINDSAY ACRES RAG APPLE ELLEN

2y 2m	365d	2X	23,236	4.6	1078

(National Champion for Milk and Fat)

3y 5m	102d	2	10,680	4.8	515

(Current lactation — in progress)

SEE OPPOSITE PAGE FOR PEDIGREES

BUTTERFLY GENITOR DUKE
Born August 3, 1955
Genta's son by Pebble Beach Duke Prinwaycess. Consigned by H. J. Szold, Washingtonville, N. Y.

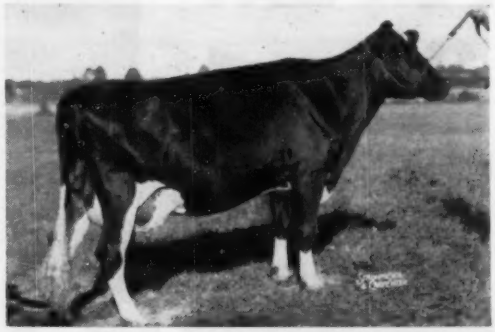

BUTTERFLY GENTA VEDICT-VAR (VG)

5y 11m	365d	3X-2X	23,367	4.0	934
7y 4m	365d	2X	23,100	3.8	876 (SA)

Over 100,000 lbs. milk in first 5 lactations. Completes 5 generations averaging 907 lbs. fat.

UNH QUARTERMASTER
Born March 30, 1956
Marian's son by UNH Dauntless President. Consigned by University of New Hampshire, Durham, N. H.

UNH MIKE MARIAN (Very Good)

7y 5m	365d	2X	24,282	4.3	1056

3 other 2X records over 1000 fat. Life production to date over 145,000 lbs. milk 2X. Full sister twice over 1100 lbs. fat 2X.

Lindsay Acres Masterpiece

Born 3-18-56, consigned by A. H. Lindsay & Sons, Carroll, Me.

His Natl. Champion dam is on her way to an even more phenomenal record. A second Duke daughter, already over 100,000 milk with 844 fat in 217 days 2X. Estimate their final records!

KNOLLWOOD BARBARA CHIEFTAIN

KNOLLWOOD BARBARA CHIEFTAIN (VG)

Double grandson of Montvic Chieftain 7th (VG-GM). His oldest daughter now in production. The udder promise of his daughters is exceptional.

His 1000-lb. dam is still in heavy production at 14 years of age with 10,748 milk 3.9% 419 fat in her first 142 days 2X.

LINDSAY ACRES RAG APPLE ELLEN

2-2	365	2X	23236	4.6	1073	HIR

(Natl. Champion for both milk & fat)

3-5	102	2X	10680	4.8	515

(Current lactation — in progress)

Has averaged 104.7 lbs. milk per day, first 102 days, 2X.

Paternal sister to:

Beets Prinwaycess Prentiss (VG)

4-4	365	2X	23308	4.3	1001

Beauty Holland Duke Prentiss (GP)

5-7	365	2X-3X	22670	4.5	1017

KNOLLWOOD BONHEUR CHIEFTAIN (VG)

23 dtrs. avg.	11387	4.17%	475	

Sire of:

Knollwood Chieftain Nina

4y	365	3X	17781	5.1	915

Knollwood Chieftain Nancy

5y	365	3X	16204	4.1	821

KNOLLWOOD RAG APPLE BARBARA (VG)

EX Mammary System, Fore and Rear Udder

8-9	365	3X	26732	3.9	1041
11-9	365	3X	21415	3.9	826

PEBBLE BEACH DUKE PRINWAYCESS

Very Good — Sold for $10,200

13 Dtrs.	16598	4.36	723
10 dtrs.	15849	4.43	702
10 dams	16316	3.69	602
	—467	+.74	+100

DHIA proving on 18 pairs shows increase of 2680 m .5% 193 fat

EMERY FARM CHIEF JOHANNA (G)

6-2	355	2X	18032	600
5-1	333	2X	17459	590

By Knollwood Chief Var Premier (SMP) from a 605 fat 2X daughter of Dauntless Togus Direct (EX-GM), sire of three 1000-lb. daughters.

Butterfly Genitor Duke

Born 8-3-55, consigned by H. J. Szold, Washingtonville, N. Y.

His dam has over 100,000 milk in her first 5 lacts., and looks better than ever. She completes 4 generations all over 800 fat.

His 7 nearest dams avg. 850 fat, his 5 direct dams 909 fat.

PEBBLE BEACH DUKE PRINWAYCESS

PEBBLE BEACH DUKE PRINWAYCESS

Very Good — Sold for $10,200

Official HIR proving:

13 dtrs.	16598	4.36	723
10 dtrs.	15849	4.43	702
10 dams	16316	3.69	602
	—467	+.74	+100

DHIA proving on 18 pairs shows increase of 3680 m. .5% 193 fat.

Sire of:

Lindsay Acres Rag Apple Ellen

2-2	365	2X	23236	4.6	1073

(Natl. Champion HIR, milk & fat)

Beets Prinwaycess Prentiss (VG)

4-4	365	2X	23308	4.3	1001

BUTTERFLY GENTA VEDICT-VAR (VG)

2nd high female, Butterfly Disp.

5-11	365	3X-2X	23367	4.0	934	
	(202d 3X — 163d 2X)					
7-4	365	2X	23100	3.8	876	(SA)
4-9	365	3X	21722	3.8	829	
3-4	365	3X	19788	3.8	748	
2-2	365	3X	15937	3.7	593	
5 lacts.			103914	3.8	3980	

"The most sensational cow for both type and production ever bred at Butterfly."

PEBBLE BEACH PRINCE OF WAYNE (GP)

HIR Proving:

54 dtrs.	12764	3.93	502
42 dtrs.	12522	3.96	496
42 dams	13095	3.73	489
	—573	+.23	+7

611 DHIA dtrs. average:

11980	3.8	458	

By Montvic Chieftain 7th (VG-GM)

PEBBLE BEACH MEG (VG at 2y)

4-11	365	3X	22661	4.2	954

(Former N. Y. State Fat record)

3-3	365	3X	13960	4.2	588

By Montvic Chieftain 7th (VG-GM)

BUTTERFLY VEEDICTION LOCHINVAR

30 dtrs. avg.	12248	3.88	475

2 with 806 - 934 fat

By Montvic Lochinvar from Pebble Beach Vera Secunda 967 fat.

Maternal brother to Vee Rag Apple Hartog, 3 times over 900 fat.

ARGENTA BESS POSCH

3-3	365	4X	26642	866

Maternal sister to:

Almis Bessie Posch, 30878 milk 1094 fat.

Next dam with 827 fat, next in turn with 1125 fat.

UNH Quartermaster

Born 3-30-56, consigned by UNH, Durham, N. H.

Combining the highest milk producing daughter of Echo with Marian, her daughter who has 4 times exceeded 1000 fat 2X.

Full brother to UNH President Marvel, owned jointly by UNH and Me. Breeding Assn. Maternal brother to Regal, Sparkler, Professor.

UNH DAUNTLESS PRESIDENT

UNH DAUNTLESS PRESIDENT (EX)

Res. Grand Champion and 2nd Aged Bull, ESE, 1954-55.

2nd to Grand Champion ESE 1952-53.

1st 5 HIR dtrs. to finish:

Avg. 305d ME		2X	14360	3.69	531

His dam and granddam comprise the only daughter-dam combination of the breed over 200,000 lbs. milk 2X.

Full brother to:

UNH Dauntless Neva (EX)

6y	365	2X	25909	3.6	943

UNH MIKE MARIAN (Very Good)

7-5	365	2X	24282	4.3	1056
8-7	365	2X	24175	4.3	1035
5-2	365	2X	22435	4.5	1020
6-4	351	2X	23345	4.3	1008

Life production over 145,000 lbs. 4.3% milk to date.

Has exceeded 100 lbs. milk per day 2X in 5 consecutive lacts.

Full sister to UNH Mike Liza (VG), twice over 1100 fat 2X, with over 160,000 milk 2X to date.

SHAWS DAUNTLESS AVALON

22 dtrs. avg.	12579	3.70	472

By Baker Farm Dauntless (EX-GM) from a daughter of Dunloggin Golden Cross, he was the first of the famed Dauntless-Dunloggins.

UNH EVERLASTING HARRIET (VG-88)

9y	365	2X	29091	3.7	1084
7y	365	2X	25869	3.9	998
10y	365	2X	23582	4.1	961

Lifetime production 215,000 milk 2X

From UNH Perfection Echo (see below)

NJES CONQUEROR FLORES MIKE (VG-SMP)

25 dtrs. avg.	13625	3.82	520

3 with 929-1056-1131 fat 2X.

Son of NJES Sens. Charlot Conqueror (EX-GM)

UNH PERFECTION ECHO

Very Good — 87 at 16 years.

8y	365	2X	23070	4.1	955
12 lacts.		2X	200677	3.9	7742

4 dtrs. over 1028 fat 2X

4 dtrs. over 100,000 milk 2X

4 dtrs. have exceeded 100 lbs. milk per day 2X

Only 200,000-lb. 2X cow with a 200,000-lb. 2X daughter.

Heads 4 generations all Very Good and all over 800 fat 2X.

W. A. BAKER
Exeter, N. H.
Sale Manager

This is the Sixth Annual
STRAFFORD COUNTY SALE
Sponsored by
The Strafford County Holstein Club

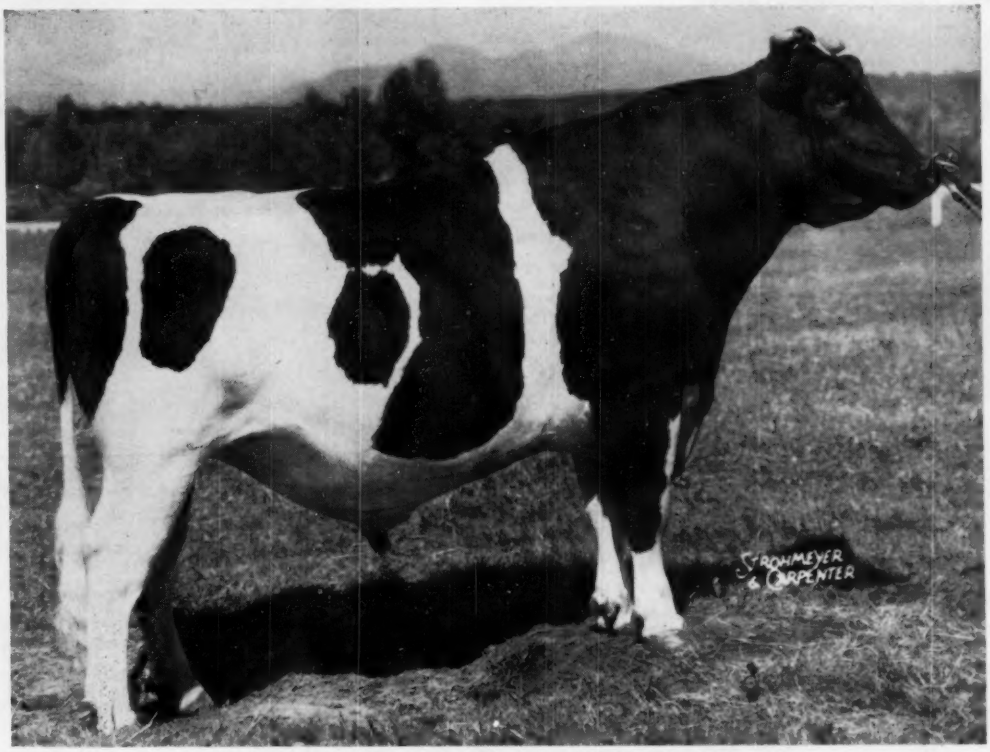

CARNATION MADCAP BUTTER BOY
"EXCELLENT"

Offering A Butter Boy Son From A 640-lb. 2-Yr. Old Hallrose Progressor Daughter

He was born March 25, 1956, and is 85 per cent black in color and his Ear Tag No. is B-315.

His dam Carnation Lola Tilda Walker was first Sr. Yearling at Wisconsin in 1953. She made 16,438 lbs. of milk, 640 lbs. of fat, 3.9% as a Jr. 2-yr-old and classified "Good Plus" with a score of 84. She is a ¾ sister to Carnation Progressor Heilo Boy, "V.G." who has just been announced as a Silver Medal Production Sire and who we expect to soon be Gold Medal. He has a 2X 305 day M. E. average on 27 DHIA daughters of 16,183 lbs. of milk, 592 lbs. of fat, 3.7%.

Carnation Lola Tilda Walker is a daughter of the Excellent Gold Medal Hallrose Progressor and from Carnation Magic Princess an 810 lb. Reserve All-American Black Magic daughter. Next dam, Carnation Heilo Homestead, (the dam of Progressor Heilo Boy and a maternal sister to Carnation O Boy, who is Excellent and Gold Medal) has a 917 pound record and a lifetime of 115,338 lbs. of milk, 4609 lbs. of fat on three 2X and four 3X records.

A REAL HERD SIRE PROSPECT

Write for pedigree and price.

Carnation Milk Farms

Address:

CARNATION MILK FARMS

Dept. 209 **Carnation, Washington**

★ The Newspaper of the Breed ★

Holstein-Friesian World

Vol. 53 — No. 14

July 21, 1956

By J. Homer Remsberg

Our Responsibilities and Opportunities For

EXPORT TRADE

REMSBERG

Most of you are familiar with our relationship with our neighbors to the north in Canada in regard to export trade. Therefore, this part of the subject needs no particular discussion at this time. But since there are great opportunities in the dairy cattle export trade with our other American neighbors to the south of us—Central and South America to be specific—I will confine my remarks to this area of our export trade and as it concerns us as Holstein breeders.

I have a deep and active interest in this subject and a strong feeling of liking and respect for our Latin American neighbors. This opinion is my considered judgment after repeated visits to South American countries over a period of the last 8 years. At some time I have visited every South American Country except Paraguay and Bolivia. Some of these visits in a few of the very small countries have been very short stops —in the large countries it has varied from 5 days to 3 weeks or more. And I always spend as much time as possible out in the country visiting the farms and learning to know the people and conditions under which cattle are kept and can be kept. This more intimate knowledge only increases my respect for these people and permits me to observe the need for good cattle and the opportunities for development of good cattle and the dairy industry in these countries and makes me want to find practical ways and means whereby we can sell some of our good cattle to these countries and help the people achieve their goal of the development of a profitable dairy industry. I want to emphasize the words "good cattle" because therein lies the key to the entire situation. Without that qualification any program this Association or country may adopt is doomed to failure. With **good cattle** always exported, our export trade will take care of itself, and—just as important or even more so—we will be building strong international friendships.

To discuss this subject with you in the way I think it should be presented requires us to broaden the subject,—a dangerous thing to do when one's time is already limited on this program—particularly on an important topic where we have much difference of opinion among our members as to the type of program we should adopt. And because so many people do not understand many of the problems involved, our Board of Directors and Officers at times are unjustly criticised. For this reason I am going to revise my assigned topic to read "Our Problems, Responsibilities and Opportunities for Export Trade" as it relates to Holstein cattle.

The biggest single problem we have always had to face and always will have to face in handling our export trade is the size of this great country of ours and the fact that our good cattle and herds are scattered in every part of it from the Atlantic to the Pacific, as much as 3,000 miles apart. This basic situation does not place us in a comparable one with Canada, a great country and our friend and neighbor to the north where a majority of the available cattle for export trade are located in one province and can be handled by a few people specializing in exporting. Nor are we in a comparable position with the little country of Holland, a restricted geographic area where one or two persons can conveniently and efficiently handle all the export trade in dairy cattle from that country.

Many foreign buyers also have little realization of distances in this country. I received a letter a short time ago from a man I know and whom I had visited on his farm in his own country. My embarrassing position was that he was coming here on a visit (I know he expected me to go with him for a few days as he had entertained me for a few days) and in a short time expected to see 3 herds in particular. But the herds were located as follows: one on the Atlantic Seaboard, one in this State of Wisconsin, and one in the State of Washington, an assignment utterly impractical for me or any other single representative of this Association to fulfill. I had to write him and advise him of the fact that the distance between farms 1 and 3 was greater than the distance from his country to ours.

There are many variations of this nature and they are basic, realistic problems yet to be solved. The Association itself is in a difficult position to turn a foreign buyer over to any particular person—not because we do not have exporters in whom we have full confidence—but because we

Address given at 71st Annual Convention The Holstein-Friesian Association of America, Milwaukee, Wisconsin—June 7, 1956. Mr. Remsberg is the immediate past president. His Locvale Farm is at Middletown, Md.

have over 40 persons in the United States who are on record with the Association as interested in exporting cattle and in foreign trade. If one or two are selected and the others not advised, you and I know that trouble will develop.

We have discussed this matter at some length with the Department of Agriculture officials. A suggestion has been made that certain reliable and responsible exporters be licensed. For instance, one might be selected on the West Coast—one in the central United States and one in the eastern area and orders be channeled through them. There are certainly some pros and cons in this suggestion and it is only in the discussion stage.

Other real problems I will only mention are transportation, rates of exchange between various countries —international trade balances—more favorable exchange rates between an importing country and various competing exporting countries, the long wait between the agreed purchase price and down payment and the time final payment is made (often six months or more) before delivery of cattle and the lack of decision as to quality of animals the buyers want to purchase on arrival here. This results in the expending of much time and travel in different parts of the country.

All of our problems are not of our own making. In a new industry and in a situation where many of the cattle owners are extremely wealthy people you would expect certain unhealthy conditions to arise. One which I deplore a great deal and which I have seen in many countries is the fact that showing cattle is a sport with some people, and definitely not a business of promotion of the breed. Thus you come across instances as I have where a man pays $12,000 to $15,000 for a bull—with All-American honors—hires a man to stay a year to take care of him—and doesn't own another single purebred animal. In another country I saw four "Excellent" bulls—great show winners and used extensively because of this prominence—who sired only daughters with fair or poor udders. In another country the several times Grand Champion bull, a beautiful individual, was siring very poor uddered daughters. Interested, I began checking and went to the farm where I learned his imported dam was still living and found as poor a pendulous udder as I have most ever seen. But in the eyes of the owner she was a wonderful cow because she was the dam of the great show bull. A great problem is to help them understand the great importance of good udders and develop a proper relationship between type and production. Not too long ago I made a Senior Yearling bull Junior Champion among good competition. Before the award he was just a good typy young bull. Within an hour I was told he was sold for $12,500 American money because he had been made Junior Champion. This is a real problem for us to help solve if we are sincere in helping our Latin American friends develop good cattle in their countries.

Responsibilities

As an organization, our first responsibility is to our membership. Our primary purpose is to help develop our breed and to work toward goals that help make our business sound, respected, honest and profitable. Certainly every effort to develop export trade on a sound basis should be an important objective, since it adds to the income of our members. And I can tell you that considerable attention and effort has been gives this important work ever since our former president, Owen D. Young, became chairman of our Foreign Relations Committee about 12 years ago. Later this work has been delegated to our Extension Committee and Directors. At the present time more attention is being given the subject than ever before in history by the entire Board of Directors and our Executive Secretary, Mr. Rumler. Mr. Rumler has visited Mexico and I believe is planning to visit some other Latin American countries. Without going into detail, I think our program of supplying Judges at the great national shows in Latin American countries, sending men to help set up national registration associations, officials classifying cattle, supplying literature, help in educational programs, etc. while not sensational are sound and effective. However, I think more can and will be done in the future with plans now in the making.

Last year I was in a certain South American country where I had heard some reports that I thought should be cleared up. So I asked that I might meet with the Board of Directors of this national association. The meeting was called and I was placed at the head of the Directors' table in spite of my protests. When the meeting began I soon found out the reason. A mike was placed on the table in front of me and everything I said during that two and a half hour session was recorded on a tape. I suppose they still have it.

I opened the meeting by saying, "Now let us have a 'straight-from-the-shoulder—heart-to heart' talk. Tell me every complaint you have against us, what all is wrong with us and suggestions as to the way we can help you and work together more closely than ever before in helping you as an organization and to help you get better cattle in the future than in the past". We cleared up many things that only needed more explanation. I learned some things I didn't like and where something had been done I thought wrong I certainly didn't try to defend it. We had a fine constructive meeting and I asked them to make certain recommendations for me to pass on to our Board of Directors. The next day I met with the Executive Secretary and we spent half a day reviewing the meeting the night before and I received some more recommendations. I sent them with my own suggestions to our Board of Directors for action. I have learned action has been taken on most of them and serious consideration is being given to the others.

The responsibility for increased export trade does not rest entirely on the Association, however. Fundamentally it rests on the individual who sells or exports the cattle. The quality of the cattle we export is the key to the situation. Irresponsibility on the part of just one man hurts the reputation of all of us and is serious. So serious that I hope everyone within the sound of my voice does everything within his power to insure high quality animals in every shipment exported from this country.

Eight years ago I was requested to come into another South American country from where I was judging to pass on some reported poor quality cattle. After spending five full days traveling every day out on farms, I found that every complaint went back to one single shipment sent in by one exporter. In the visits we found many top quality animals with proud and satisfied owners where animals had been purchased from reliable breeders in this country.

I dislike to speak this frankly, but I think it is timely that I do so. The weakest link in our program today is caused by a few careless or irresponsible people who have exported poor quality cattle. On the contrary, I would like to give you the names of many of our exporters whose reputation is beyond reproach because of the cattle they sell to foreign buyers.

A few suggestions I would like to

pass along for the stability and growth of the Export Business are:

1. Do not export animals from officially classified "Fair" cows.
2. Classified cattle for export should be "Good Plus" or better.
3. Animals should be from dams with 10,000 lbs. of milk actual or M.E. Test is not an important factor.
4. Try to sell the buyer animals to meet their needs. Encourage importance of consideration of both type and production.
5. Be sure of breeding—a Black Angus calf born to a Holstein cow is difficult to explain.
6. Be eternally on the alert to build confidence in our buyers.

Opportunities

We have both favorable and unfavorable factors existing today in the development of more export trade. However, we have more favorable factors at the present time than I have ever known.

Chief among the unfavorable factors existing at the moment is the exchange rate in Chile. This country wants and needs very badly importations of American type Holsteins which have been almost completely barred for several years because of an exchange rate which reached the state in the fall of 1955 when it took over 400 Chilean pesos to equal an American dollar. This compares with about an exchange rate of about 3.8 Colombian pesos or an equal exchange of 1 peso to the dollar in Cuba at the same time. On the credit side the opportunity to export to this country in the near future is improved because the Government of Chile is earnestly trying to find a means to import cattle from this hemisphere.

If my reports from our own government publications are correct, the situation in Argentina is less favorable for importations because of two factors which have recently developed because of actions by the Argentine Government.

1. The rate of exchange for cattle has been raised from 7.5 to 18 pesos to our dollar several months ago.
2. The Argentine Government's increase in guaranteed prices to producers for grains and flaxseed have had an adverse effect upon the livestock industry. Many pastures are being plowed up for grains and this is causing liquidation of cattle.

Many of you people may not realize the difficulties a temperate climate country like the U. S. experiences in trade relationships with countries like Argentine and Chile. We are 3,000 miles north of the equator. They are 3,000 miles south of the equator and we both grow largely the same crops. It is much easier to deal with the tropical Central America and northern South American countries whose coffee, sugar, bananas, etc. we really need. In 1955, U.S. bought $463,000,000 of coffee from Colombia.

We do and will have good opportunities for trade, however, due to the fact that all Latin American countries are becoming very much interested in cattle and dairying. When the desire is present ways and means are usually found to satisfy those desires.

We have a young generation of men and women in most South American countries have schools where English is taught and these young people speak our language fluently. To mention just a few there is young German Diaz of Colombia, a senior in the Dairy Department at Wisconsin, and young Anzola, son of the President of the National Holstein Association of Colombia, who is a senior at Cornell. These young men, with others, know our cattle, our herds and will soon be leaders in the industry in their own countries.

We have the cattle these people need. What is needed is the method of contact to see that the right kind of cattle get into the hands of the right people.

Some of our people have been unduly critical of our Association by saying continually how much more the Canadian Association does to encourage and help their breeders export cattle than our own Association. With all due respect to the great Canadian Holstein Association, to its most efficient Executive Secretary and my good friend, George Clemons, and to other Canadians in this room, at times too much credit has been given your organization by Americans. As closely and as friendly as we work together at all times, each organization knows pretty well what the other is doing. Not wishing to take anything away from your fine work but merely to set the record straight for our own breeders here, I would like to make these observations.

(1) Because of the concentration of cattle in the Province of Ontario, your export trade has been largely handled by two or three firms primarily interested in export. Resident representatives in Latin American countries of these firms are often referred to as representatives of the Canadian Holstein Association which is somewhat erroneous as interpreted by some of our breeders.

(2) Our competition for the export trade if you want to call it that—in Canada and the Netherlands—for many years has had the full support and benefit of a great public relations job by their respective governments in every country I have ever visited. This is a tremendous advantage and help. In contrast until the past year in most cases in most countries our own embassies, our own agricultural attaches gave us no help in originating orders, often didn't even know a national exposition was held even when American Judges were officiating. I will have to say honestly that on many occasions while visiting and judging in foreign countries I was entertained and visited by Canadian Embassy officials while the American Embassy didn't know I was in the country or a show in progress.

I am happy to report at this time on a matter that I have been working on ever since January 1953—very actively since the fall of 1954 when I, personally, urged Secretary Benson to make a trip to visit some of our Latin American countries. He did visit some Central American and Northern South American countries early in 1955. This resulted as I hoped and expected it would—he became deeply interested in export trade and being an old Holstein breeder himself as well as interested in all agriculture set out to do something about it. At a personal meeting with Secretary Benson about 2 months ago and at his invitation I suggested a list of men representing the dairy industry to meet with representatives of the Department of Agriculture to outline a plan whereby agricultural attaches throughout the Latin American countries could receive information and instructions to actively aid in the promotion of dairy cattle exports.

A meeting was held on May 22 in the Department of Agriculture, attended by over 30 people—about half of them representatives of the dairy industry—the others being members of the Department Staff, under the chairmanship of Mr. Gwynn Garnett, Administrator, Foreign Agricultural Service, U.S.D.A. The meeting was addressed by Under-Secretary Butts in the absence of Secretary Benson, who stated the objectives of the meeting and the deep interest in the Department in assisting in exporting dairy cattle. Later in the afternoon Secre-

(Please turn to page 131)

Milk is the Key to Well Being

By Dr. HERRELL De GRAFF *

If you regard milk only as a drink for children you are likely to omit from your diet an ideal food which can lengthen your life and add comfort and zest to your allotted time. To live vigorously and enjoy life you should drink milk. A brief analysis of milk gives a reasonable explanation of why it is man's most essential food, at any age.

Science has determined the daily nutritive requirements of the average person. A quart of milk—four glasses—supplies approximately these percentages of the requirements: calcium, 100%, riboflavin, 93%; phosphorus, 61%; protein, 49%; vitamin A, 31%; thiamin (vitamin B), 23%; calories, 22%; ascorbic acid, 17%; niacin, 7%; and iron, 5%.

Protein Abundance

The same milk proteins devised specifically by nature for the growth of infants are no less ideal for still-growing adolescents or for the maintenance and replacement of body tissues throughout life. The properly nourished body is in a continuous state of rejuvenation—and the need for high-quality protein food is a daily need across the whole of our life span. Milk furnishes protein in such abundance and of such high biological quality that we tend to think of it first as a protein food. It is —one of the best. But it is also much more. It carries other nutrients, essential vitamins and minerals, without which we could not live vigorous and useful lives at any age. Among these are major contributions to our needs for riboflavin, vitamin A, phosphorus and calcium.

The energy requirements of most persons decline at 5 to 10 per cent per decade, due to reduced activity and probably some physiological slowdown. But while the energy requirements—the need for more food calories—goes down, the need for proteins, vitamins and minerals do not. If we take in as many food calories as we did when younger we will merely put on weight, because we do not burn as much energy. But on the other hand, if we are to keep our bodies functioning at top efficiency we must get as much of the protective food nutrients—the proteins, minerals, and vitamins—as in earlier life.

Protective Foods

This dictates a change in eating habits after perhaps age 35. It means cutting down on foods that are not much more than energy sources, and increasing the consumption of those kinds of food that supply abundant amounts of the protective nutrients along with each calorie taken in. No food is superior to milk for this purpose. The person who gets at least three glasses of milk a day, along with other protective foods such as some meat, eggs, fruit, and vegetables, can eat otherwise as he wishes —in fact, can cut his calorie intake considerably and be well nourished and vigorous.

One of the most common complaints we run into in working with consumers is that milk is a fattening food. Of course the idea is ridiculous, if for no other reason than that no food is fattening unless eaten to excess. Instead of being avoided by those who wish to lose weight, milk is the ideal food around which to build weight-reducing diets. I think there is a great potental boon for the dairy industry in the fact that so many people have become calorie counters. It would be an actual boon instead of merely a potential if more people understood the distinction between "naked" calories and—what shall we call them?—"armored" calories. Let us make the terms clear and you will see the point.

A naked calorie is one that makes no nutritional contribution except fuel value. This is true of a pure fat, or any straight carbohydrate food such as sugar or pure starch. In the body such a calorie is burned to furnish energy. It furnishes nothing else. If taken in excess of the amount of energy used it is laid down as body fat. We all must have energy foods for the maintenance of body temperature and physical activity. But we cannot live on naked energy calories alone.

An armored calorie is quite different. I am using the term—for want of a better one—to designate a food calorie that furnishes protein, vitamins and minerals—the other essential nutrients for good health—along with fuel value. It may be a lightly or partially armored calorie, meaning that it carries with it small amounts or a partial list of other nutrients. Or it may be highly and heavily armored, meaning that it carries larger amounts and a more complete list of all nutritive essentials. A perfectly armored calorie does not exist. That would be one carrying with it every necessary nutrient in optimum proportion. But no other food comes as close to provding perfectly armored calories as does milk—and it is this fact that makes milk ideal for use in weight reduction.

Cutting Intake

The object of weight loss is to cut down on the amount of food energy intake. This can be done simply by eating less food than the body uses, so that the difference between energy intake and energy expenditure is drawn from accumulated body fat. But to maintain vitality and physical well-being while losing weight—and what person who has tried reducing has not met this problem?—one must maintain his intake of the essential nutrients other than calories. How may it be done? The answer is simple. Eat foods with highly armored calories. Drink milk! To the extent that one eats naked calories he reduces the amount he can eat of other foods furnishing proteins, vitamins, and minerals — and thus either gets insufficient amounts of these or builds up his total food ingestion sufficiently to defeat his weight-loss objective. The answer again is drink more milk. Those who wish to lose weight comfortably and at the same time retain their vigor and stamina should emphasize milk in their diet. Get the armored calories from three glasses of milk a day, and restrict the naked calories. That is a happy road to less weight and vigorous health.

Low Cost of Milk

There is almost endless evidence that milk is a "best buy" among foods. If one were to tell the whole story he would have almost no stopping place. In the inflationary period of the past 15 years milk prices at retail have risen less than the price of all food, so that milk is now a comparatively better buy than in those "good old days" of low prices. And never before since we have had the necessary records to make the calculation has one hour of wage income

*Professor of Food Economics, School of Nutrition, Cornell University, widely known for his studies of milk and dairy products.

bought so many quarts of milk for American families. In 1935-39 one hour of industrial wages would buy 4.8 quarts of milk at retail. Today the figure is 7.2 quarts.

The average consumer for the country as a whole uses only two glasses of fluid milk a day. A wealth of nutrition research dictates that consumption should be at least three glasses a day. We are not now producing enough milk to furnish everyone with three glasses, unless we took some milk away from cheese or ice cream or other products. But if only one person in four drank one more glass a day, the additional demand would absorb all of our present milk production.

Ideal Food

Milk is not merely a pleasant drink, a pick-up for mid-morning and afternoon, an ideal beverage with meals, and a relaxing habit at bedtime. It is all of these, and much more—a delightful food, a near ideal food. Let's remember, it is a food, abundantly available.

You never out-grow your need for milk is a summary of all the evidence that the science of nutrition has provided in expressing the value of milk to humans. In spite of all that has been written over the years concerning milk, the story of milk has not yet been adequately told. Milk as a food is always better than anything you say about it.

Reprinted from Certified Milk

Summaries of Breed Association Business **

	Guernsey	Jersey	Ayrshire	Holstein-Friesian
Registrations	81566	58822	23035	197608
Transfers	50882	37369	13672	119200
Income	$997,000*	$447,136	$174,063	$1,089,978
Expenditures	$992,000*	$433,799	$182,712	$1,003,997
Membership at Year End	4297	4212	Not stated	46247
Animals Classified	10256	11374	4097	26107
Cows on Test	36517	29956	12762	72795
New Buyers	4875	8724	2401	19386

* Approximate figure, not stated precisely in annual report.

** The Brown Swiss Association holds its annual meeting in November and does not publish its full annual report in the Bulletin. Registrations for its 1955 fiscal year were 22058; transfers 14795.

Colorado Winners

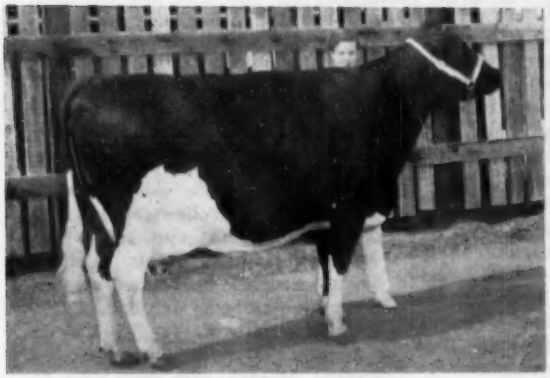

MONTVALE EVALYNE CRESCENT
First prize aged cow, senior and grand champion of both the senior and junior divisions of the recent Colorado Black & White Show. Virginia Lee Croissant, Rt. 1, Kersey, Colo., owner, at halter.

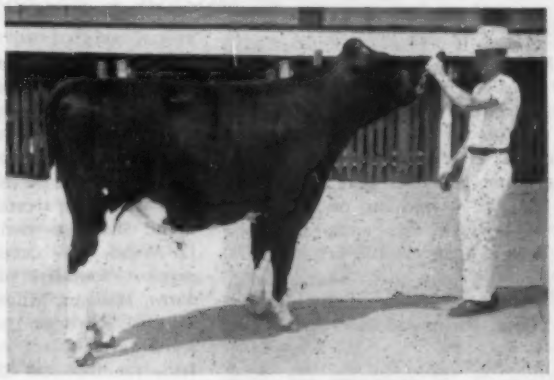

THONYMA ORMSBY SENATOR
First prize senior yearling bull, junior and grand champion male. Colorado Black & White Show 1956. Larry Sloan, Berthoud, Colo., owner, at halter.

CITY PARK MONARCH CHRISTY
First prize senior heifer calf, Colorado Black & White Show, for City Park Farm, Ft. Collins, Colo. and top of the Brighton Calf Sale at $530. Purchaser Larry Bohlender, Kersey, Colo. is shown in the picture.

LUCKY WINNER
Bill Dersham, Jr., with calf won in drawing at Brighton Calf Sale. Also shown are Bill Dersham, Sale Chairman and Bob Montgomery, State President and breeder of the calf.

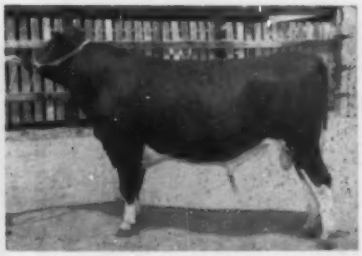

VALENTINE PIEBE ORMSBY FOBES
First prize 2-year-old bull, senior and reserve grand champion at Colorado Black White Show. Floyd Adler, R. 1, Longmont, Colo.

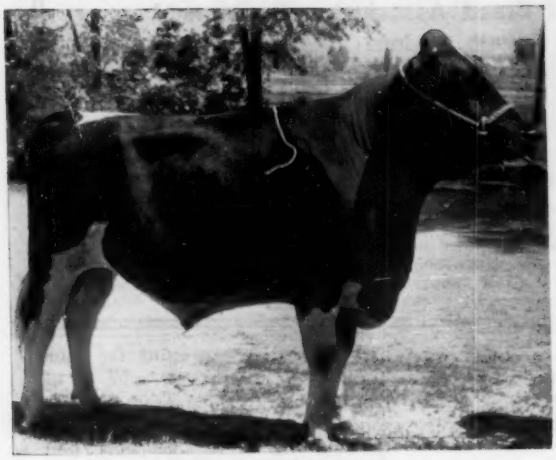

SEVENS BURKE SKYLARK
First prize Senior Yearling Bull, Junior and Grand Champion at Richmond. Utah State Agricultural College, Logan, Utah.

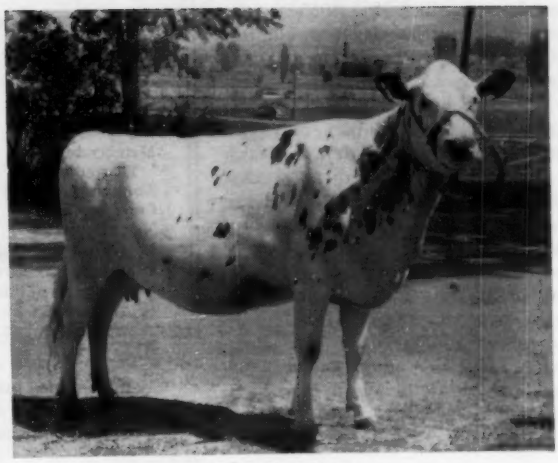

BURKE MARG
First prize 4-year-old and Grand Champion Female at Richmond, Utah State Agr. College, Logan, Utah.

The Richmond Black and White Show

By GEORGE E. BLOSSER, National Fieldman

Residents of Richmond, Utah, busily prepared for their celebrated annual event. Prominent on the roster of officials for the occasion were such names as Harris, Webb, Funk, Nelson and Murray, names that have figured in the promotion of the event down through the years, including the initial exhibition in 1915. On May 18th the stage was finally set for their traditional exposition: The Richmond Black and White Show.

Work in preparing for the Richmond Show is strictly volunteer. Sons have inherited the responsibilities of sponsoring and promoting the show from their fathers, and have accepted these responsibilities as civic duties. To the people of Richmond, their Black and White Show is not only a tradition, it's a way of life. For many years Larry Caine (now president of the Cache Valley Artificial Breeding Association) has been ringmaster. His brother, Prof. George B. Caine of Utah State's (at nearby Logan) dairy department has been on hand for nearly every show since the original one. This year's catalog of the Richmond Show was dedicated to George O. Webb, now deceased, one of the original founders of the Richmond Show. His son, Milton, follows in his father's footsteps, having served as secretary of Black and White Days, Inc., for the last 22 years.

This year's show lived up to its reputation. A beautiful, sunny day, and a background of snow-crested Wasatch Mountains furnished an ideal setting. On hand were scores of Holstein breeders and spectators from various sections of the Intermountain region. A final count revealed an impressive total of 237 animals exhibited, 122 open class, the rest junior division entries. Efficiently handling the judging of the open classes was W. R. Van Sant, Extension Dairy Specialist from the University of Arizona, Tucson.

With herdsman Lawrence Batt at the halter, a strong show string from the Utah State Agricultural College, Logan, garnered top honors—winning seven blue ribbons and both Grand Championships. Grant R,ichards American Fork, with four, and Cliff Hanson, Mantua, with three were also in contention for "tops" in the blue ribbon department.

MALES

Sevens Burke Skylark, a smooth, deep bodied senior yearling bull that is rapidly developing into one of Utah's all-time greats in the show ring, topped his class and went on to

HANNA COLANTHA DE KOL
First prize Aged Cow at Richmond. Henry Drury & Son, Preston, Idaho.

DRURY LANE COLA B CINDY SUE
First prize Junior Yearling Heifer at Richmond. Henry Drury & Son, Preston, Idaho.

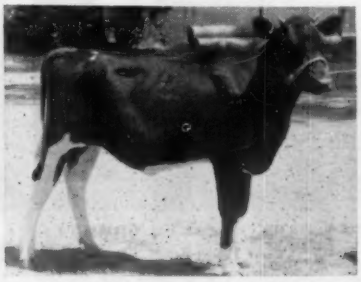

FIRST PRIZE HEIFER CALF
At Richmond Black & White Show. Utah State Agr. College, Logan, Utah.

RICH-HERD TIDY EBONY
First prize 3-year-old and Reserve Grand Champion at Richmond; Grand Champion at Plain City. Grant Richards, American Fork, Utah.

BRIDAL RICH-HERD TEXAL (VG)
First prize Aged Cow, Reserve Champion and Best Udder winner at Plain City Dairy Show. Grant S. Richards, American Fork, Utah.

win junior and grand championship honors. The flashy Utah State College entry was last year nominated for All-American, is sired by Burke Imperial Sevens and out of Murky Imperial Skylark — substantially a Burke-Carnation cross. Senior and reserve champion was the Utah State Industrial School's (Ogden) Excellent show bull and herd sire, Weber Dictator Burke. The "Dictator" bull represents a popular mating of Maytag Ormsby Fobes Dictator and Weber Burke Cricket (dam of "Raven").

A Grant Richards entry, Rich-Herd Topper, won out over a "Dictator" son, Weber Dictator Design, in the bull calf class, while Cliff Hanson's junior yearling bull, Governor Inka Sleepy Hollow, got the nod in his class over Houckholme Somerset, exhibited by Brigham Young University, Provo. The latter had been junior champion at the recent Plain City Show. U.S.A.C.'s grand champion "Sevens" won in his class (senior yearling) over Dinvah Voyager H, one of Grant Richards' imports from Canada who, along with B.Y.U's 2nd junior yearling, is sired by Lonelm Texal Highcroft. In the two-year-old class, a B.Y.U. entry, Lonelm Texal Diamond (another "Highcroft" son) went unchallenged, while the "Dictator" bull topped the aged bull class over Drury-Lane Cola Greta, owned by Henry Drury and Sons, Preston, Idaho.

Females

Judge Van Sant had his work cut out for him in the female classes, with outstanding animals in each class. Picking the grand champion from the blue ribbon winners presented a difficult problem, but Van Sant finally chose the dry, 1st place four-year-old, Burke Marg, as senior and grand champion. A USAC entry,

(Please turn to page 132)

PLAIN CITY DAIRY DAY

On May 16th, little Plain City once again played host to Utah's purebred dairy cattle breeders. This year's Plain City Dairy Day saw three breeds (Holstein, Jersey, Guernsey) well represented, with an exceptionally strong Holstein show. Eugene J. Halbach, manager of Bristol Farms, Bristol, Wisconsin, efficiently handled the judging of Holsteins. Judging Jerseys and Guernseys in the adjoining ring was W. R. Van Sant, Extension Dairy Specialist for Arizona, who was to judge the renowed Richmond Black and White Show two days later.

The quality was high in the Holstein show, with Grant Richards, American Fork, winning nine blue ribbons, the Utah State Industrial School, Ogden, three and Alex Papageorge and sons, Farr West, two. Premier Breeder was the Utah Industrial School.

As Senior and Grand Champion bull, Judge Halbach chose Weber Dictator Burke, owned by the Utah Industrial School. A repeat winner from last year, the "Dictator" bull added to his laurels when his Junior Get of Sire topped its class. Houckhome Somerset, exhibited by Brigham Young University, won Junior Championship honors.

Grant Richards' classy three-year-old, Rich-Herd Tidy Ebony, won out over an older competitor, Bridal Rich-Herd Texal, for the Grand Championship. The latter, also owned by Richards, was 1st in the Aged Cow and Best Udder classes. The "Ebony" cow is out of another former Richards show cow (Montvale Ormsby Ellen) and sired by Clyde Hill Elsie Tidy Lad 8th. The Junior Champion heifer was Mountain Meadow Segis Burke, a smooth, well-balanced entry of Cliff Hanson, Mantua.

(Please turn to page 134)

ROYDEN PRINCE GAY
First prize 4-year-old at Plain City. Doyle Checketts, Clearfield, Utah.

HOUCKHOLME SOMERSET
First prize Jr. Yearling Bull and Junior Champion at Plain City. Brigham Young University, Provo, Utah.

GET OF LONELM TEXAL HIGHCROFT
First prize Senior Get of Sire at Plain City; 2nd at Richmond. Includes 1st Senior Yearling Bull; 1st Aged Cow; 1st place cow in Production Class at Plain City.
Grant S. Richards, American Fork, Utah.

EDITORIAL

Salute to New York

In this issue we present another in our series of State Directories—The Guide to New York Herds. It is the largest in the series to date which might be expected from the fact that New York ranks No. 1 in so many of the activities of the Holstein-Friesian Association of America.

New York leads in membership—National and State. It also stands first for registrations, transfers and new buyers. In Standard DHIA work it is second only to Pennsylvania in number of herds and to California in number of cows on test. It also stands fourth in number of herds on HIR test (after Wisconsin, Ohio and Michigan) and first for number of animals classified.

New York State Fair has for several years had the biggest Holstein Show in North America, and with few exceptions, it is composed of New York owned animals. New York is the "home state," under whose laws the Holstein-Friesian Association of America was incorporated in 1885.

New York also ranks first in registration of Ayrshires, fourth in Guernseys and fifth each for Jerseys and Brown Swiss.

While we salute New York now as a great purebred dairy cattle state, we in no way intend to belittle the efforts of other states in this great national industry. There are in fact several other states closely pressing New York for many of the honors mentioned above. There are also so many honors other than sheer numbers that have brought production and show ring fame across the whole breadth and depth of this land. That is the strength of the Holstein industry.

Herd Sire Issue Next

Our next issue, August 4, will be the Annual Herd Sire Issue. In it will be a wealth of breed achievement material that makes this annual number a year-'round reference source.

Probably the feature that breeders study most closely is the section of Herd Sire pedigrees. Each year this section contains up to date pedigree information on herd sires in which their owners take special pride. It affords a helpful source of reference for breeders who may be seeking a new herd sire — and what careful breeder ever finds this subject absent from his thoughts and study! Many breeders are also able to bring up to date the pedigree information on their now sires of similar breeding.

We are bringing up to date the lists of National Champions in AR and Herd Test and here again is information that finds frequent reference by ambitious breeders who are themselves shooting for a place in a later listing. There have been many changes made since a year ago.

The listing of Leading Living Lifetime Producers is also being brought up to date with the assistance of the AR department at Brattleboro. We will also present in this issue the Honor List Sires of 1955 together with many other features that will be both interesting and informative.

These are busy days around the **World** office.

Golden Jubilee Issue ADSA

The Journal of Dairy Science of June 1956 is a Golden Jubilee Issue in honor of the 50th anniversary of the American Dairy Science Association. It is a tremendous book of about 360 pages of which about 290 pages are devoted to historical matter reviewing progress of dairy science during the past half century. No less than 39 feature articles are listed, which makes it a most unique reference work in this field.

We salute editor P. H. Tracy (University of Illinois) and the fine organization that co-operated so splendidly in making such an issue possible.

National Farm Safety Week

July 22 to 28 has been proclaimed as National Farm Safety Week. The need of focusing attention on this subject is evident from the record.

According to the National Safety Council, more accidental deaths occur in farming than in any other major industry. It must be granted agriculture is now so highly mechanized that the dangers of accidents are multiplied.

While farm machinery cannot be operated under the standardized conditions of a shop, many accidents, fatal and otherwise, are caused because in the pressure of work, machines are not operated as carefully as we know how.

The purpose of National Farm Safety Week is to cause us to pause and take stock of our own operations and consider means of reducing the hazards that seem to go along with the business of farming. Remember that "Safety Pays All Ways".

South American Tour Leaving

Our first Holstein tour to South America leaves July 26, returning August 24, with a party of about a dozen. They will visit eight countries of South America. In order these are Venezuela, Colombia, Ecuador, Peru, Chile, Argentina, Uruguay and Brazil.

Timing of the trip will permit attendance of the group at the Colombia National Show at Bogota, where Harvey Swartz will be judging and the Rosario Show in Argentina where Merle Campbell will be placing the ribbons.

The party will have contacts with the Holstein Associations of each country visited. Official spokesmen for our group at each stop will be Past-President Harold J. Shaw and Dr. Earl Weaver, now in Colombia, who will join the group in that country and continue for the rest of the tour. They will represent both the **World** and the Holstein-Friesian Association of America, sponsors of the tour.

We wish there could have been a larger delegation of our breeders on this Good Will Tour. It comes, however, at a very busy time of year here, and the comparatively small number of breeders going is no measure of the interest of U. S. breeders in the progress Holsteins are making in the countries to the South.

News & Views
FROM THE ASSOCIATION OFFICE

WELCOME TO BRATTLEBORO!

June was a busy month in Brattleboro—a month highlighted by the presence of a bumper crop of keenly interested visitors.

Prominent on the guest list which, incidentally, also included visitors from as far away as Argentina, Uruguay and South Africa, were more than 70 members of the American Dairy Science Association.

These nationally-recognized leaders in, dairy research, teaching and extension stopped by for a first-hand look at the inner workings of national Holstein headquarters en route home from their annual meetings—held this year at the comparatively nearby University of Connecticut.

The "Open House at Holstein" arranged for ADSA members and their families came off very smoothly — providing the visitors with an expanded understanding of Association programs and policies.

GREEN BOOK IN WORKS

Volume 12 of the Type and Production Year Book—"green book" of Registered Holstein performance in official breed improvement programs —went to press during the second week of June.

This is nearly a month ahead of the 1955 schedule. Delivery is guaranteed by August 1 as compared to September 12 last year.

Volume 12 will contain 1,720 pages —up from 1,627 in Volume 11—and will list official production records and/or Classification breakdowns of the daughters of 17,104 sires.

This adds up to 66,000 official production records and 25,000 Classification breakdowns plus daughter-dam comparisons on 1,365 sires.

CLASSIFICATION CONFERENCE

The Annual Classification Conference—yearly get-together of Official Inspectors and Association Management—was held July 6 - 7 at East Lansing, Michigan.

Conferences of this type provide the necessary opportunity to discuss and consider various operational problems and policies. Their role in the consistently remarkable uniformity in the work of the Official Inspectors cannot be overestimated.

Reflecting the continuing vigorous expansion of the Classification Program, several "potentials"—qualified individuals under consideration for positions as Official Inspectors —were also on hand.

The Board of Directors was represented by Chairman Fred J. Nutter and Director David J. Roberts of the Rules Committee as well as O. F. Foster and R. L. Pfeiffer. Executive Secretary Robert H. Rumler and Superintendent of Advanced Registry George R. Barrett of the Brattleboro Office handled the conference.

SCORECARD COMMITTEE

Immediately after the Classification Conference, the Holstein-Friesian Score Card Committee met at East Lansing.

This special committee, appointed by President Craig, is made up of Directors David J. Roberts and R. L. Pfeiffer, Official Inspector Jack Fairchild and former Director Harvey A. Nelson under the Chairmanship of Director Fred J. Nutter.

Function of this highly-qualified group is the development of the Holstein point of view for presentation to the P.D.C.A. Committee which will consider the revision of the Unified Score Card later this year.

Director Nutter will be Holstein representative on the more inclusive P.D.C.A. Committee.

SOUTH AMERICAN JUDGES

Interest in Holstein type improvement knows no boundary lines.

Harvey W. Swartz of Waukesha, Wisconsin, spent June in Ecuador where he served as both classifier and show ring judge. He will serve in a similar dual capacity in Colombia during July and August.

Official Inspector Merle R. Campbell, meanwhile, has been invited to return to Argentina's famed Rosario Show as judge.

Both trips are being made under Association sponsorship and are the most recent ramifications of the continuing policy of realistic cooperation built around providing qualified judges, classifiers and consultants to our Holstein-minded Latin-American neighbors.

HOLSTEIN BAROMETER

Volume of business at Association headquarters, meanwhile, continues to exceed last year's all-time record pace.

Applications for Registry totalled 124,875 during the first six months of 1956. This compares with 120,536 received during the first half of 1955.

Continuing demand is reflected in 66,905 Applications for Transfer—a gain of 2,830 over last year's corresponding figure.

Combined volume of registry and transfer activity ran nearly four percent ahead of 1955 during the first six months of this year.

Applications for Membership are also on the upswing with 923 received during the January-June period as compared to 896 in the corresponding period a year ago.

BREED AVERAGE UP

Last year, the official production records of 58,697 cows were added to the Association's permanent file of basic breed improvement data.

Average production level was 12,969 lbs. of milk and 475 lbs. of butterfat on a 305 day 2X—Mature basis—an increase of approximately 216 lbs. of milk and 7 of fat over the 1954 figure.

With the exception of incomplete records of cows with previous records, every 1955 record was included in the calculation of this very impressive breed average.

SIGN OF THE TIMES

Registered Holstein breeders the country over are becoming increasingly interested in "telling the world" about their herds.

Demand for the Official Holstein Farm Sign—always a tremendously popular promotional item—is now at an all-time high.

Orders for 124 of these attractive, personalized roadside signs cascaded into the Extension Department during the first half of 1956.

This represents a husky 55 percent gain over the 80 sold during the first half of 1955.

Although the upswing in interest has been quite general, it's significant to note that Pennsylvania, Maryland, Ohio and New York are in the lead.

All four of the state organizations involved are placing continued emphasis on "Holstein sign on every Holstein farm" projects.

Full particulars on obtaining an official Holstein farm sign, complete with your name or farm name, can be had by dropping a card or letter to the Brattleboro office.—End.

June Visitors at Brattleboro

Shown discussing Holstein breed improvement programs with Executive Secretary Rumler are Lucien L. Roux (left) Agricultural Attache from the Union of South Africa and Dr. F. N. Bonsma that country's Minister of Agriculture.

Prominent on the guest list were Senor Bautista Ochoteco (second from left) Consul from Uruguay and R. Jose Alfonso Araujo (second from right) Argentine Consul—both stationed in Boston. They are shown with Senora Araujo receiving a few mementos of their visit from Director of Extension John E. Cooper (left) and Executive Secretary Robert H. Rumler.

Dr. and Mrs. W. W. Yapp (left) study animal cards on outstanding members of the herd "back home" at the University of Illinois with Mrs. Carol Daniell and Assistant Superintendent Richard E. Nelson of the Registry Department.

Superintendent Robert M. Stebbins (left) and Mrs. Hazel Rhicard explain the workings of the Registry Department to Dr. A. C. Ragsdale, Dairy Husbandry head at the University of Missouri.

Dr. George R. Barrett, Superintendent of Advanced Registry, (left) ponders a question by J. A. Steele (right) Chief R.O.P. Inspector of the Dominion Department of Agriculture and H. F. Snyder, his assistant. The visiting Canadians came to study the application of International Business Machines to production testing work.

Also interested in mechanized record calculation was Extension Dairyman Lyman W. Rich (center) of Utah—a pioneer user of IBM in DHIA work. He is shown with Charles J. Larson, Assistant Superintendent of the Advanced Registry Department and Mrs. Lessie Farnsworth.

Two Line-Bred Dunloggin Bulls For Sale

One of these rare calves is out of Hedge Acreston Melodious, 853-lb. fat daughter of Dunloggin Mistress Melody, she the twice 700-lb. daughter of Woodmaster and Dunloggin Elenora (952-lb. three-times All-American). The other calf is from Hedge Harmonious Regina, daughter of "Harmony" (from Mistress Melody), out of Dunloggin Designs Queen, the $8,600 twice 700-lb. daughter of Dunloggin Design and Dunloggin Mistress Queen. The sire of "Melodious" is Cashman Gracious Woodmaster, son of Dunloggin Mistress Gracious, the $10,000 twice 900-lb. daughter of Woodmaster and Dunlogin La Grace. The son of "Regina" is sired by Curtiss Candy Invincible. **Where in all the world can you find two young bulls so rich in the royal blood of Dunloggin's greatest families?**

FRED THOMASES, Owner
RICHARD SOWIEROLSKI, Manager

Twin Gap Farm
Rd. 1 - Mt. Bethel, Pennsylvania

Advertising Pays — —

By ALLEN N. CRISSEY

I doubt whether there exists any business which stands to profit as the result of advertising any more specifically than does that of breeding registered cattle.

If a breeder will fix in his mind, and repeat daily, this slogan, "**Reputation Means So Much**", and then earnestly determine to expand his reputation for integrity and the reputation of his herd through continuous advertising, he will usually profit handsomely on the investment.

In a business where integrity is so essential and reputation so helpful in making a good sale, isn't it almost unthinkable for a breeder not to advertise? Certainly every thinking person is aware that there is no field of business where advertising can be more effective and the results more concrete.

We are not considering here the occasional ad offering a bull; we are thinking of the value of advertising in a much broader sense—that of building a reputation for you and your herd that eventually will be very definitely reflected in the price of every animal you sell. That's where the real money is.

A breeder said to me, "Well, my herd isn't worth advertising". Yet, a little later he **Advertised** his herd for sale.

The so-called 'name-herds', the so-called 'famous animals', the so-called 'great breeders' who do so well in the sale ring do not just happen.

The forward-looking breeder keeps his name before the public in a favorable way, and before long you (the public) are thinking very favorably of him.

Last year I had an experience which impressed me profoundly as an example of the reverse, viz., the debilitating effect of no advertising. My friend was inquiring about a certain small breeder whose herd topped all others in the United States for production in a recent year, the owner of which does not advertise. My friend said, "Who is that (John Doe) whose herd's on top of the list? Is he a breeder or just a record maker? I never heard of him before. Does the herd have any type? What line of breeding is it?" All of these questions were literally poured out before I could answer a word.

As a matter of fact this breeder is a great cow-man and he has popular bloodlines, and he's doing a great job yet the public scarcely knows him.

A Michigan man on the other hand, whose name is a household word among breeders everywhere, is his strongest competitor for production honors. His cattle are well known and are in great demand, and they command high prices. Why the difference between these two breeders whose herds produce nearly the same? There may be several reasons, of course, but it's not difficult to name one of the most important ones.

Just put these thoughts in your pipe and smoke it a while. I'll see you later.

CLASSIFICATION CONTINUES PACE SETTING CLIMB IN PENNSYLVANIA

Herd classification in Pennsylvania again reached new peaks with the spring program in Western Pennsylvania. Beginning on April 3rd, Raymond Briggs, Cobleskill, New York, served as the inspector for the program.

Sixty three herds were enrolled, representing a 75% increase over the last program in the area. A great deal of interest in classification was displayed by Holstein breeders at the demonstrations and evening barn meetings held in many counties.

Six cows were classified Excellent for the first time. They are: Pietje Cedar Dale Beverly No. 3954500 and Butterfly Gannie Bonnie Var No. 323-4472, both owned by J. D. Miller, Acme; Albus Farm Nora Nig No. 292-3995 owned by W. F. White, Grove City; Umbro Patty Dunloggin Lochinvar No. 2797641, owned by Oakes Brothers, Jackson Center; and Craola Bessie Lady Belle No. 3219126, owned by Reatha Snyder, Aliquippa; and Rexholm June Hazelwood No. 3339-790, owned by Ronald King, Mercer, Pa.

The last two animals have been Grand Champions in their individual District 4-H Shows. They have proved to be very valuable foundation stock. Ronald King is the son of Mr. and Mrs. Frank King and Reatha Snyder was the 1955 4-H Girl of Pennsylvania.

Reported by Arthur Nesbitt, State Secretary.

CHERRY SUNBEAM ORMSBY
1st place Aged Cow, Senior and Grand Champion Female, Northeast District Black and White Show, Milbank, S. D., June 14, 1956. Owned and shown by Helmuth Strube, Big Stone City, S. D. In the above picture Judge Henry Bartel, Hastings, Minn. is using the champion cow for a type demonstration.

South Dakota B & W Shows

The Northeast District Show was held at Milbank June 14th in cooperation with their June Dairy Day Program. 17 Holstein Breeders and Juniors brought in 40 Holsteins for Judge Henry Bartel, Hastings, Minnesota to line up, before judging the female classes. Henry gave the crowd of over 200 spectators a fine type demonstration which was very educational and appreciated by all. This was Bartels third District show to judge in South Dakota having placed the classes at the Brookings and Viborg shows on June 6th and 7th respectively.

Helmuth Strube of Big Stone was the heavy winner, taking 10 firsts and the Grand Champion Cow with his 6 yr-old Cherry Sunbeam Ormsby. Strube also was the breeder of the Grand Champion Bull (1st place calf) shown by Ralph Liebe of Milbank, Strube Maytag Regal Dean. Junior Champion Female went to Duane Liebe of Milbank on his first place heifer calf **Gypsie Regal Aaggie Bessie**, bred by Leo Klein of Watertown and sired by Gypsie Regal Commander. Miss Arlene Andrews of Claremont, S. D. Princess Dairy Ann of SoKoTa Land added glamor to the show by passing out the ribbons to the show winners.

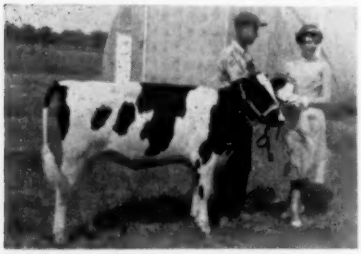

GYPSIE REGAL AAGGIE BESSIE
1st prize Senior Heifer Calf at Milbank, S. D. Black and White Show and Junior Champion Female, also Grand Champion of the Junior Dairy Day Show, with owner Duane Liebe at halter receiving plaque from Arlene Andrews, Princess Dairy Ass'n of Sokota Land.

Duane Liebe was a double winner with his outstanding Champion heifer calf as he was also awarded the Plaque for Champion of the June Dairy Day Junior Show, this award was furnished by the South Dakota Holstein Breeders Association to each of the top winners in the five District shows.

First Place winners in each class were:

Bull Calf (3)
1st Ralph Liebe.
Junior Yearling Bull (1):
Hollis Bohn, Strandburg—Slouxland Colon Rocket
Heifer Calf (13):
1st Duane Liebe.
Junior Yearling Heifer (7):
1st Helmuth Strube.
Senior Yearling Heifer (7):
1st Helmuth Strube.
2 yr. old cow (3):
1st Hollis Bohn.
3 Year Old Cow (4):
1st Helmuth Strube
4 Year Old Cow (2):
1st Leo Klein.
5 Year Old Cow and Over (3)
Helmuth Strube
Junior Get of Sire:
1st Helmuth Strube—Marlow Regal Reburke Goldie.
Senior Get of Sire:
1st Helmuth Strube—Marlow Regal Reburke Goldie.
Best Udder Cow:
1st Helmuth Strube—(3 yr. old cow) Pride Bonnie Place Franco.
Produce of Dam:
1st Helmuth Strube — Dean Maytag Ravenglen.
Dairy Herd:
1st Helmuth Strube
Best Three Females:
1st Helmuth Strube.

Black Hills B & W Show

Fishermans Park was the setting for the 2nd Annual Black and White Show at Spearfish, S. D. June 16. The weather was perfect and attendance was doubled from the first Show of 1955. Seven exhibitors brought out 16 Holsteins which was a slight increase in numbers from the first show and among the competition were four new exhibitors who did well by taking first ribbons in their various classes. Heading this new group of showmen was James Werlinger, Spearfish. Showing a grade calf he was first in the Junior Division and had certainly done a fine job having his animal well trained to lead, perfectly cleaned and under control at all times. Harry Edwards, Spearfish, general chairman, brought out a real classy Senior yearling heifer to win a blue ribbon and receive serious consideration when the Dairy Day Show Champion was picked. John Ward, (Wards Ranch) Spearfish was a new showman with a four year old blue ribbon winner and going on to be named Champion of the Dairy Day All Breed Show—receiving an engraved Plaque from the South Dakota Holstein Breeders Association for this award. Harry Hitzel, Spearfish, showed several animals and won a blue with his aged cow, a former Perkins animal.

Other Exhibitors were Maurice Stambaugh, Nisland winner of Champion Bull and Junior Champion Female, Wilbert Ypparella, Newell and Reuben & Laila Stonelake, Newell. Stambaugh's Bull calf Snikrep Rocket Dan was an easy Champion. The sire of this bull and also the Stambaugh Junior Champion female is **Rockwood Beulah Pal Romonarch,** former herd sire at Perkins. The Junior Champion female was Snikrep Dora, top calf of the calf class—and reserve champion female of the entire Black and White Show.

Stonelake Dairy of Newell had their two strongest entrys in the Two and Three year old cow classes, their two year old (purchased in the Perkins sale June 9th) Snikrep Geneva Rock-

(Please turn to page 131)

SNIKREP GENEVA ROCKETTE
1st prize 2 year old cow, Senior and Grand Champion Female, Spearfish Black and White Show, June 16. Owned and exhibited by Reuben and Laila Stonelake, Newell, S. D. Bred by Howard Perkins, Spearfish, and one of the top selling females in the Perkins Dispersal. Laila Stonelake at the halter.

★ Our 1955 Honor List Leaders - ★

FIRST FOR FAT - 3X - 305DS. - 4½ YEARS —

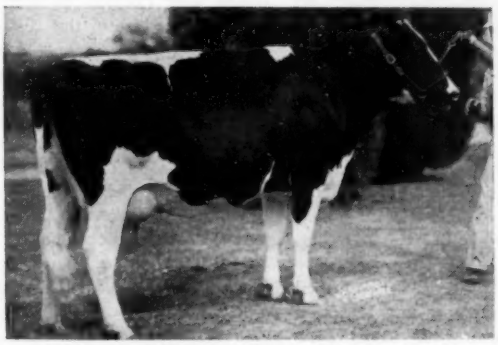

CHIEFTAIN RAG APPLE CARNATION

The record of Chieftain Rag Apple Carnation is —

4y11m	305d	19,431	3.9	748.3

(Carried calf 221 days)

(Her milk record was third on the Honor List)

She is the third generation of our "Dixies" — her dam the Excellent Countess Carnation Chieftain with 725 F. and the next dam the old Dixie herself, EX. with 913 F.

Our barn name for her is "Sugar", she is a daughter of Pebble Beach Chieftain Rag Apple; her daughter by our Excellent Taloga Crescent Beauty Ormsby, "Captain Blood" was sold in the Crescent Beauty sale last fall to Bruce Knapp of Tucson, Ariz.

FIRST FOR MILK - 3X - 305DS. - 4½ YEARS

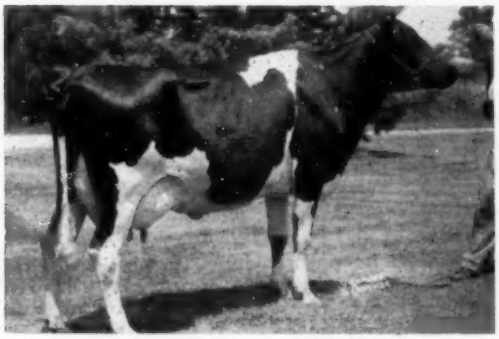

CRESCENT BEAUTY MISS JOY (VG)

The record of Crescent Beauty Miss Joy is —

4y7m	305d	19,943	3.7	728.0

(Carried calf 209 days)

Her fat record was second to the above heifer on the Honor List.

"Miss Joy" is a daughter of Crescent Beauty Typesetter and her dam was a VG daughter of Jule King Fobes. Her young son sired by Hickory Creek Trademark sold in the Pan-American sale last fall to Raymond Ohlde, Palmer, Kans.

ROBERT W. ADAMS, Owner

At this vacation time, we invite you to visit our herd — see the Dixies and our Crescent Beauty families.

Acres

WM. A. PRESCOTT
VISITS

WAR EAGLE RANCH

"CORRINES" in the Heart of Dixie

Down in Alabama, the "Heart of Dixie" state, there is now in the building, on a 900-acre ranch, a registered Holstein herd that is scheduled to comprise some 150 head of milking cows when built to full strength. This in itself is unusual in a state whose dairy industry is largely dominated by the Channel Island breeds—but the story of War Eagle Ranch gets its wallop from two additional facts. (1) The herd is headed by an All-American Bull and (2) the heart of the breeding program is and will continue to be the blood of that notable grand champion, Best Udder winner, year after year producer and Brood Cow Extraordinary, Browns Mistress Corrine.

The All-American herd sire is none other than Cash-Mar T M Pell City, he sired by "Treasure Model", the Excellent Gold Medal son of Corrine. Females in the Corrine foundation include two own daughters of Corrine, her oldest and her youngest; four granddaughters of Corrine by two different sons; a daughter of Corrine's full brother, Darky; and a daughter of Corrine's full sister, with two of her daughters.

Conspicuous among these, of course, is Zeldenrust Proud Mistress, who topped the recent Wisconsin National Convention Sale at $9,150, a daughter of Treasure Model from the Excellent 1100-lb. grand champion brood cow, Zeldenrust Pontiac Korndyke.

James B. Cagle was born and raised on an Alabama farm and got his BS at Alabama Polytechnic Institute at Auburn. After rather more than one man's fair share of combat service in World War II, including the Battle of the Bulge, he returned to Alabama, married his girl, started his family, went back to Auburn and earned his Master's degree and finally, in 1953, purchased the 900-acre farm that he named War Eagle Ranch, not far from Pell City, Ala.

Jim Cagle's education and experience convinced him that what the Deep South badly needs is diversified agriculture and dairying and although he had never seen very many Holsteins, he became further convinced that the Holstein cow is the cow to make money for the dairy farmer, in the South as well as in other sections of the country.

To make a start in the dairy business, Jim Cagle visited a nearby cattle dealer and was impressed by the good useful dairy ability of a group of cows that the dealer had bred himself. They were out of Canadian dams, just milkers with papers, and all were sired by a bull he had picked up somewhere as a cow freshener—a bull named Zeldenrust Inka Korndyke. Jim bought twelve of them, and they proved to be good enough to clinch his decision to do his dairying with registered Holsteins.

After looking up the sire of these sisters and finding that he was bred by C. M. Bottema and son Ray, he took a trip to Indiana to see what he could see. Corrine herself had but recently died, but the results of her handiwork were everywhere in the Zeldenrust herd as well as in the nearby herd of C. M. Bottema, Jr. Earlier that year, 1954, Cash Bottema had sold Corrine's son, Franlo Gen Treasure Model to a snydicate of prominent Canadians and he was one of the most talked-of bulls in North America with his semen in great demand everywhere.

Jim Cagle made up his mind then and there to own a Treasure Model son, so he picked out a three months old calf that seemed to him particularly promising. His dam was not a standout in the herd. Classified VG in a herd which at last official count contained 19 Excellents, her best record is 681 lbs. fat, in a herd that has many higher producers. But there was something about her good, honest dairy character that appealed to Jim Cagle as the dam of his future herd sire, so he purchased the calf with the understanding that he would stay at Bottema Farms and be shown with the Bottema herd the next fall if he continued to develop in accordance with his early promise.

The calf was not yet registered and Mr. Cagle suggested the name of Cash-Mar T M War Eagle but through a misunderstanding he was registered as Cash-Mar T M Pell City, using Mr. Cagle's post office address rather than his farm name. It was under the latter name that the calf went on to win junior championship at Indiana State Fair and first at both the National and the International and finally All-American by a tremendous margin vote—18 firsts and 4 seconds. Having won all these notable honors under the name of "Pell City" it seemed like throwing away a lot of valuable publicity to change that distinctive name to something else, but in the interests of publicizing his farm name and official prefix, Mr. Cagle is planning to add War Eagle to the present name and call him Cash-Mar T M Pell City War Eagle, which just

The Younger Generation at War Eagle Ranch

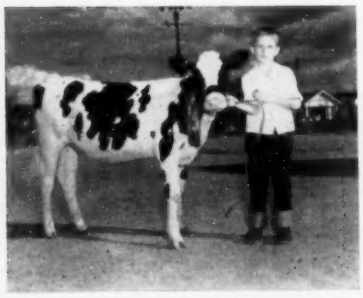

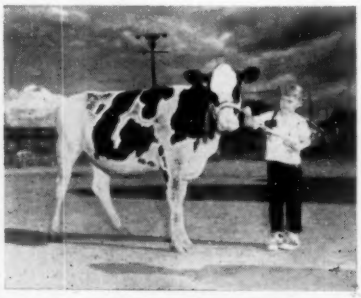

Jimmy Cagle with his champion and Mimi with her reserve champion at their district show two years ago.

gets under the legal limit for name length.

For the present "Pell City" will remain at Bottema Farms and the War Eagle bull barn will continue to be a locker of frozen semen, which method, he says, enables a beginner to practice real line breeding even when his females represent different lines. For instance, several of his good ones are of Carnation breeding, including a Revelation daughter from a Progressor dam. These he can impregnate with semen from a Carnation bull. His Burkes, including daughters of Wis Leader, Pabst Sir Roburke Rag Apple and Pabst Burke Johanna, can be bred to Pabst bulls. But of course the big majority of the herd will be bred to Pell City, which will, of course, bring more and more Corrine blood into the herd as the years go by.

The two Corrine daughters in the herd, as we have said, are her oldest and her youngest. The oldest, Franlo Aaggie Darling, sired by Chip of Nettie & Aaggie, will be remembered as the top Honorable Mention heifer calf in 1950. She was purchased from Henry Bartel and comes bred to Kil-Bar Chieftain Black Knight (Henry Bartel's son of Rose Hill Fayne Wayne). The other daughter is Zeldenrust Treasure Colleen, sired by Treasure Model, no less, she a prize winning calf on the 1953 circuit and lately reported with a new national record for junior 2-yr-olds in HIR on 2X milking, with 22,426 lbs. milk, 824.8 lbs. fat. She classified VG and is safe in calf to Pell City.

Other daughters of Treasure Model include the Proud Mistress heifer already mentioned as topping the Wisconsin National Sale; and Cash-Mar T M Sue, a full sister to the Susan heifer that was one of the group that

The Origional Foundation at War Eagle Ranch

These twelve daughters of Zeldenrust Inka Korndyke from Canadian dams whetted Jim Cagle's interest in registered Holsteins.

went to Canada with their sire. Two other Corrine granddaughters are daughters of her youngest son, Duke of Zeldenrust, one of these from a Treasure Model dam, the other from a high record daughter of Darky (Corrine's full brother), the second dam being the Excellent 1100-lb. Pontiac cow already mentioned as the dam of the National Sale topper. Many consider this Pontiac cow next to Corrine as the greatest ever at Zeldenrust. We must also mention Zeldenrust Mistress Delight (VG), a daughter of Darky from a daughter of Regent, the twice Reserve All-American son of Corrine, by Chip.

In his search for herd-building material, Jim Cagle came north for the Orson Smith Dispersal this spring and purchased a dozen or so of the tops at that sale. I was particularly impressed by a 10-year-old matron named Mountain View Mollie Rag Apple, a VG daughter of Glenafton Rag Apple Craftsman. With her came her yearling daughter by Dunloggin King Var.

While at Smithland, Mr. Cagle was able to buy at private treaty the famous show cow and producer, Dix Burke Dixie (EX), All-American four-year-old 1952 and first prize aged cow in milk at the Royal in 1953. She had but recently completed a DHIA record above 800 lbs. fat and calved again two days after her purchase with a toppy bull calf sired by Smithland Supreme Leader, the 1100-lb. son of the twice All-American Aged Bull, Smithland Supreme Champion. Although somewhat past the prime of life she still carries the same magnificent vessel that has brought her so many Best Udder awards at leading shows and has been pouring out the milk at better than 100 lbs. a day.

The whole Cagle family are intensely interested in the family project of herd building. Many **World** readers met Mrs. Cagle (Mildred to her friends) when she accompanied her husband to the two latest National Conventions. She says she doesn't know how to "talk cow", but she cer-

(Please turn to page 146)

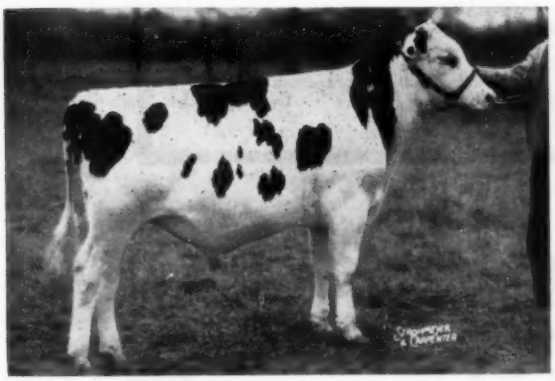

CASH-MAR T M PELL CITY WAR EAGLE
All-American Bull Calf 1955, the first All-American Bull to be owned in the Deep South. He heads the War Eagle herd.

DIX BURKE DIXIE (EX)
All-American 4-yr-old 1952 and still going strong in her ninth year. A member of the War Eagle foundation.

SMP - - *For "Medalist"*

We have just received word that our senior herd sire SIR BESS ORMSBY FOBES MEDALIST has qualified for his Silver Medal Production certificate.

Two State Champion Daughters of "Medalist"

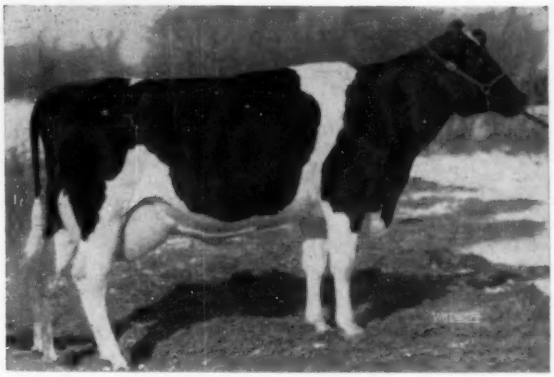

DELLA ORMSBY BUTTER MAID

3-5	305d	2X	14499	4.1%	601.1

1st in Ohio for fat, 305d, 2X, Jr. 3. From one of the top cow families of our herd. Her dam, Bess Fobes Ormsby Della, has 5 records that average 691 lbs. fat. The next dam, Della Beets Ormsby Nudine, has 4% records up to 674 lbs. fat and is still in the herd at 15 years of age.

"Medalist"

Sir Bess Ormsby Fobes Medalist is an INBRED ORMSBY. His sire, Sir Bess Skylark Ormsby Fobes (VG-SMP) is a double grandson of Sir Bess Ormsby Fobes 73rd from a 906-lb. dam. Medalist's dam, Glen Eden Butter Maid, is a 717-lb. 4.9% daughter of Sir Bess Fobes Tidy out of a 4.4% daughter of Sir Bess Ormsby Fobes Skylark.

His 17 A R daughters have 27 AR records that average:

342d 2X 12276 4.26% 523.4

If you want high test . . .

You can depend on a son of MEDALIST!

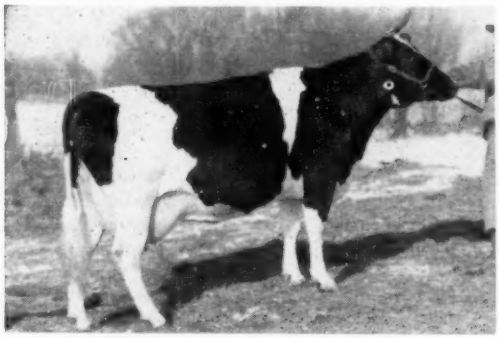

BESS EMMA SKYLARK BUTTER MAID

5-6	305d	2X	16246	4.5%	736.5
1st in Ohio, 305d, 2X, over all ages.					
5-6	365d	2X	17758	4.6%	825.5
4y	359d	2X	13130	4.8%	642.8
2y	365d	2X	12838	4.4%	563.7

A Great Ormsby Sire is "Medalist"

The bull calf, advertised in the June 16 WORLD, has been sold to Ed C. Winston, Rt. 1, Alvin, Texas. He is a son of Steel-Bilt Ormsby Fobes Della, a double grandson of MEDALIST. His dam is Della Butter Girl Creator, an 864-lb. maternal sister to Della Ormsby Butter Maid (pictured above).

STEEL-BILT PROVING FARM

MARTIN STEEL PRODUCTS CORP.

Clifford Jurgens, Mgr. **Millsboro Rd., Rt. 3** **Mansfield, Ohio**

ANOTHER NEW YORK STATE 2X AR FAT CHAMPION FOR KNOLLWOOD

Her July Calf — if a bull — Will Be For Sale

(Pictured after completion of lactation)

ALCARTRA ALFAROCK PRIDE

18163 M	4.7%	849 F	365d	3y 5m	2X	AR
	New York State 2X AR Fat Champion					
	3rd Junior 3 yr. old 2X AR in USA					
16289 M	4.4%	713 F	653d	2y 0m	3X	

We purchased PRIDE as a calf because she is a daughter of Knollwood Alcartra Chieftain, the famous N. Y. ABC sire bred by Knollwood and developed in this neighborhood. She's developing into a grand cow with great possibilities because she has the right inheritance on both sides of her pedigree.

PRIDE is due late this month by Knollwood Chief, our son of our former National 3X Fat Champion — 1273 F 4.8% KRA NETTIE. If the calf is a bull, it will make one of the outstanding sires of the country; if a bull he's for sale, reasonable.

Also take a look at page 31 of the June 16, 1956 WORLD for a whole page of July fresheners from which you can select possible bull calves that will meet your future plans and pocketbook.

Heifer Calves? Yes! We're overstocked so we're offering almost any heifer on the place at reasonable price. Can conveniently be shipped as calves anywhere. Drop us a line about these grand foundation animals.

KNOLLWOOD FARMS

DANIEL I. MAYNE & SON
Fairport, New York

Ten Miles East of Rochester at N. Y. Route 286 and Monroe-Wayne County Line Road

Farrell Farms Dispersal

CATALOG SUMMARY

66 Females 2y & over (9 calves under 3 mo. s. w. d.)	$29,655	$449.32
2 Bred Yearlings	1,980	220.00
18 Open yearlings	610	305.00
18 Heifer calves over 3m	4,740	263.33
7 Bulls over 3m	3,220	178.89
111 head	$42,365	$381.67

The well known Farrell Farms herd of Mr. and Mrs. A. B. (Tony) Farrell, Jr., was dispersed at the farm, Fairlee, Vt., on June 25 under the management of W. A. Baker, Exeter, N. H. The herd, representing ten years of planning and effort by its young owners, was appreciated by a crowd representing every New England state plus New York and Maryland. In addition buyers were listed from Kentucky, South Dakota, and Quebec.

In particular demand were the offspring of the recently sold sire, Mallary Rag Apple Keepsake (VG-GM). His 40 daughters averaged just over $335, with 17 of these from a month to 12 months of age and only about half of the 40 in milk. Glenafton Laurel Vee 3741051 (VG) went into the four-figure bracket at $1600, while her son and two daughters brought an additional $2400. Dunloggin Designs Queen 2383268 (VG), famous daughter of Dunloggin Mistress Queen sold open, but with a full breeding guarantee, for $750 and her fresh daughter brought $725.

The $1600 Vee cow, twice a 2X Vermont State Champion with consecutive records in this herd of 960 and 1040 lbs. fat, was fresh April 18, 1956 and at sale time milking above 70 lbs. She was purchased by Nelson Pendleton of Lyndonville, Vt.

Eagle Point Farms, Newport, Vt., owned by Mrs. Winifred M. Dunn, bid successfully on the herd sire, Glenafton Headliner ($900), the son of Vee by Glenafton Engraver. Eagle Point also selected Vee's two daughters—the April heifer calf by the Keepsake bull ($800) and the yearling daughter ($700) by Steel-Bilt Sir Montvic Hartog. Another of the good ones going to Eagle Point was the $725 Hedge Upwey Designs Queen, fresh daughter of Designs Queen by Hedge Adean Harmony.

Designs Queen herself, 13-year-old daughter of Dunloggin Design, went to Harold Presby's Presline herd at Pittsfield, N. H. for $750. Her life milk total to date exceeds 250,000 lbs. and she sold with a full breeding guarantee although not handling calf at sale time.

Charlie J. Howe, Tunbridge, Vt., paid $720 for a show cow, Upwey Keepsake Lea (VG), who is eligible for the 4-year-old class this fall. She is by Keepsake and out of the twice 600-lb. 2X Osborndale Lorna Lochinvar. Another "VG" herd member, Osborndale Lochinvar Patty, with 2X records of 648, 732 and 742 lbs. fat, was the $630 choice of Gordon Smith, Good Friday Farm, Ijamsville, Md., she pregnant to the Keepsake sire.

Other purchasers in the upper brackets included S. Bruce Smart, Peru, Vt.; Mallary Farm, Bradford, Vt.; Walter Melnick, Old Deerfield, Mass.; and Mendoza Couture, Morrisville, Vt.

The owners and the management combined to make a particularly smooth running and pleasant event and auctioneer T. R. Langdell, Wilton, N. H., was in his usual top form. Richard Mallary and Kenneth Fowler were leadsmen.

Pre-Sale Banquet

Mr. and Mrs. Farrell were hosts at a dinner held the evening before the sale. Sixty-six guests, mostly from New England, were on hand to pay tribute to their friends, the Farrells, and following the dinner brief remarks were made by Glen M. Householder and Allen N. Crissey.—R.H.H.

Buyers Follow:

Nelson Pendleton, Lyndonville, Vt. (2)
Glenafton Laurel Vee (5-45) ... $1600
Winifred M. Dunn, Eagle Point Farm, Newport, Vt. (6)
(M) Glenafton Headliner (12-53) 900
Upwey R A Keepsake Vee (4-56) 800
Hedge Upwey Design's Queen (8-54) 725
Upwey R A Hartog Victory Vee (3-55) 700
Harold Presby, Pittsfield, N. H.
Dunloggin Design's Queen (2-43) 750
Charlie J. Howe, Tunbridge, Vt.
Upwey Keepsake Lea (10-51) ... 720
Clyde Gordon Smith, Ijamsville, Md.
Osborndale Lochinvar Patty (6-47) 630
S. Bruce Smart, Peru, Vt. (4)
Franlo Master Patience (12-50) 630
Upwey R A Keepsake Lila (11-52) 510
Harden Farms Deen Upwey Vee (9-51) 450
Mallary Farm, Bradford, Vt.
Hillgeorge Governess Bonheur (11-47) 590
Walter Melnick, Old Deerfield, Mass. (10)
Upwey R A Stylemaster Betsy (6-53) 590
Upwey Stylemaster Virginia (4-53) 550
Upwey R A Keepsake Madelaine (1-52) 500
Bond Haven Rag Apple Maid (6-53) 430
Glenafton Bonheur Linda B (7-52) 430
Steel-Bilt Upwey Debbie (4-53) 410
Upwey Keepsake Candy (5-53) 410
Mendozn Couture, Laporte Dairy, Morrisville, Vt.
Upwey Keepsake Karen (10-51) 550
Upwey R A Keepsake Flossie (4-53) 510
Keith Bryar, Putney, Vt. (7)
Upwey R A Keepsake Arpin (11-52) 520

UPWEY KEEPSAKE LEA ($720)
L. to r.: Charlie Howe, Tunbridge, Vt., purchaser; A. B. Farrell, Jr.; and Richard Howe at halter. Photo by Allen Crissey.

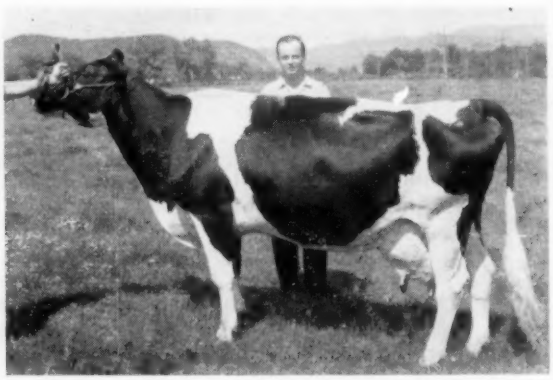

GLENAFTON LAUREL VEE ($1600)
Purchased by Nelson Pendleton, Lyndonville, Vt.; pictured is A. B. Farrell, Jr. Photo by Allen Crissey.

POPULARITY... BEGINS AT HOME

and the Home Folks are talking about

45th **45th**

"Omega" at Wigstens Highline Farm

NJES CONQUEROR ADELINE OMEGA (VG)

13 daughters	13,879	3.9%	543
13 dams	13,354	3.8%	504
	+525	+.1%	+39

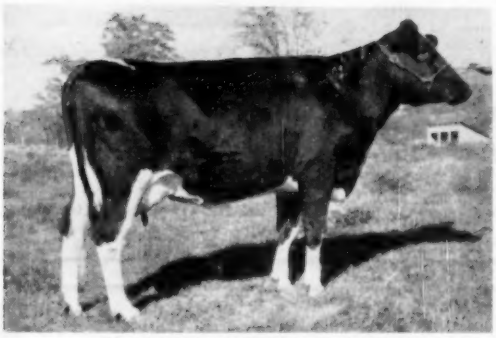

SENSATION HIGHLINE O MARY

2-7	365	2X	14,779	4.0	590

SENSATION HIGHLINE O ELDA

2-7	365	2X	13,636	4.0	550

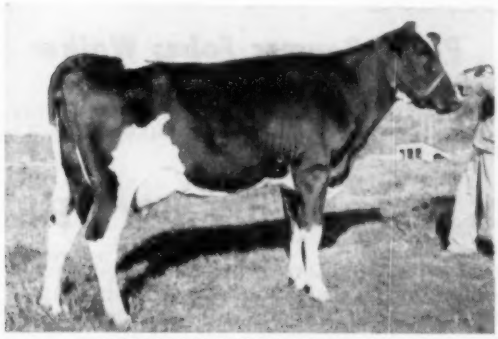

SENSATION HIGHLINE O EVA

2y	254d	2X	13,150	3.8	504

(In progress)

The production and test of "OMEGA" daughters at Wigsten's Highline Farm is proof once again of the success farmer-breeders have found with linebred Ormsby Sensation 45th cattle.

MARSHLINE SENSATION PRISCILLA (VG)

6y	305	2X	19,550	4.8	935
7y	365	2X	19,760	4.4	868

Join the many practical dairymen who want production with test and dairy type. Get acquainted with the Ormsby Sensation 45th herds in your area.

J. S. JOHNSON
Cedar Lane Farm
OLDWICK, N. J.

J. P. BENDER
COOPERSBURG, PA.

H. P. HOOD & SONS
Beverly, Mass.

HURLWOOD HOLSTEIN FARM
ASHLEY FALLS, MASS.

45th BREEDERS

SUNNY VALE FARMS
LAFAYETTE, N. J.

F. M. WIGSTEN
Highline Farm
PLEASANT VALLEY, N. Y.

T. H. BENTON
BLAIRSTOWN, N. J.

RICHMAN FARMS
LODI, OHIO

On the 1955 Honor List

3 "GOVERNOR" DAUGHTERS — 2 "GALLANT" DAUGHTERS

"Governor" is our GM Carnation Governor Homestead Inka.

In 4th place on the Honor List, sr. 2-yr. olds. 3X, 365ds., was his daughter, ManCryCo Governor O. D. Piebe with 762.7 F. 3.5% 21,595 M., the Iowa State leader.

Two other "Governor" daughters were ranked high in the jr. 2-yr.-olds — 3X, ManCryCo Governor Burke Carey with 670.8 F. and the heifer pictured below.

— A "Governor" Daughter —

MANCRYCO GOVERNOR DIXMA
2y4m 365d 3X —
16483 M. 4% 660.6 F.
She was first place 3-yr. old and member of 3 best females at All-Iowa, Iowa State Fair and Nebraska, 1955.

"Gallant" is our other GM sire, Pabst Roamer Gallant.

In 12th place was ManCryCo Gallant Bess a daughter of Pabst Roamer Gallant with a jr. 2-yr. old record, 3X of
753.5 F. 3.6% 21,052 M.

Another Gallant daughter, bred here and sold as a 3-yr. old, made for Ralph McDonald of Washington a jr. 4-yr. old record of 798.6 F., placing 9th in her class.

In addition to these was our Maytag Dean Inka Rue, EX. with her record of 999.3 F., 4.1% and 24,500 M. Her EX. daughter, ManCryCo Royal Rue, made 805 F. and is now making another much larger record.

Young bulls available of these blood lines — combining "Governor" and "Gallant."

LEO BRUCK, Owner

Man Cry Co Farms

MANNING —:— IOWA

LESTER DAMMAN, Herdsman

Still BLENDING BURKE BLOOD WITH

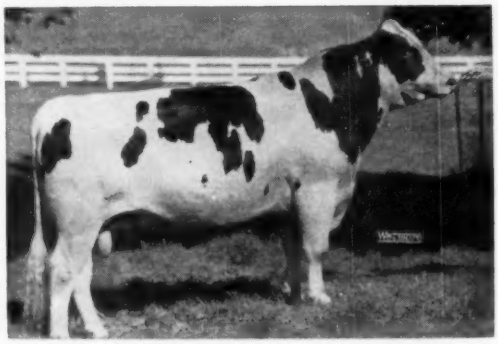

PABST ROAMER FOBES WALKER (VG)
4-year old son of Pabst Roamer from the same dam as the 1954 All-Am. bull calf. Dam, Inka Della Fobes Walker, VG, 861 F., 308d., daughter of Prince Bess Fobes of Ventnor.

Write us about a son of "Walker" from daughters of these Burke bred, the dams classified with good 2X records.

Pabst Roamer Fobes Walker

OUR ROAMER SON FROM THE SAME DAM AS PABST SIR RAVEN DELL — THE 1954 ALL-AMERICAN BULL CALF

HIS FIRST DAUGHTER NOW FRESH

We like his daughters, especially the udder on the one now fresh; a number of his daughters will freshen this fall. (He is classified an 88 VG).

We are retaining his son from the same dam as our Excellent Rockcrest Burke Admiral bull. He is being used on daughters of the GM, Pabst Burke Piebe Tritomia, the Excellent Admiral, the GM Rockcrest Burke Governor and the heifers sired by our Raven son, Pabst Raven Weber.

Our herd classification:

2 EX 11 VG 21 GP 1 Good

ROCKCREST Farms
ELKADER, IOWA

— A. J. JOHNSON, Owner —

Purer For Production

This month we offer a bull calf born April 5, 1956. He is a son of Royalist out of daughter of Ideal, the combination that we are building on. Study his pedigree below and we think that you will agree that he is truly "Purer for Production."

ZIMMERMAN PRINCE STAR RUE
A daughter of Prince with 2 records over 900 fat. Her daughter by Ideal: 755F, 3.7%, 2 yr. Her son by Royalist — plus-proven and now at B. E. Johns, Somerset, Pa.

ZIMMERMAN PANSTAR MODEL
The dam of the bull calf. She is a young cow showing a lot of promise for the future. She is 5 feet tall.

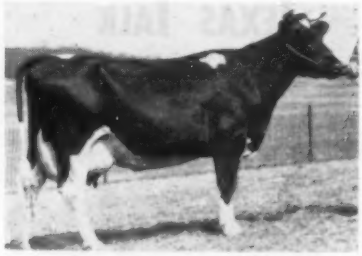

SHESHEQUIN STAR RUBY (EX)
An Excellent daughter of Star Piebe whose descendants are proving out very good.

Frozen Semen Available from Royalist, Ideal and Beach

ZIMMERMAN DAIRY FARM

—: Home of the Linebred Stars :—

L. A. and J. A. ZIMMERMAN — **LEHIGHTON, PENNSYLVANIA**

Three HIR Herd Averages Over 700 Lbs. Fat

ZIMMERMAN PRINCE STAR ROYALIST
Silver Medal Sire
Proof in our herd 2X 305d

9 dtrs.	17,319 M	3.98%	689 F
9 dams	15,975 M	3.77%	603 F
	+1,344 M	+.21%	+86 F

His 9 AR dtrs. ave. 850 F 4%
2 over 1,000 F at 4 years; 1 with 975 F, 3 over 800 F.
They include Zim. Piebe Star, the national record Sr. 2-yr-old with 926 F at 2 yrs., and two others over 1,000 F.
His sons are making good provings.

ZIMMERMAN PANSTAR MODEL
2y3m 3X 19,694 M 3.7% 733.8 AR
Now has milked over 100 lbs. a day as a 3-yr-old.
¾ sister to Rue (See above)
¾ sister to Panstar Beach who is the sire of Sheila, the national Record Jr. 2-yr-old whose dam is the national record Royalist daughter above.

SHESHEQUIN STAR PRINCE PIEBE
Silver Medal Sire — HIR proof

12 dtrs.	16,527 M	3.78%	625 F
12 dams	15,910 M	3.64%	580 F
	+617 M	+.14%	+45 F

His 13 3X dtrs. ave. 850 F actual
1 over 1,000 F, 5 over 900 F, 4 over 800 F.

E. B. ROSA (EX)
910 F 3.8%; 991 F 4.2%; 998 F 4%
Lifetime 6,800 F
3 great daughters including a former national champion with a plus son.
4 proven sons who each are siring exceptional production in farmers' herds.

ZIMMERMAN STAR PANSY IDEAL
Silver Medal Sire in a farmer's herd with dtrs. making over 800 F 2X.
Proof in our herd 2X 305d M. E.

6 dtrs.	17,706 M	3.90%	691 F
6 dams	16,669 M	3.67%	612 F
	+1.037 M	+.23%	+79 F

12 other dtrs. will improve this ave. 18 will ave. 730 F at 2y3m, 6 now over 100 lbs. a day.

DEAN PEARL STAR RUBY
2 records over 9002F 3X; one of 850 F 2X.
Life total 7,000 F 3.7%
Dam of Rue and Model
Two sons
1. Starline Rube — 2 dtrs. over 860 F.
2. Z. Star Dean Pearl — dtrs. making over 900 F for B. E. Johns, Somerset, Pa.

SHESHEQUIN STAR PIEBE
Silver Medal Sire

11 dtrs.	17,360 M	616 F
11 dams	15,280 M	542 F
	+2,080 M	+74 F

SHESHEQUIN LAURA QUEEN
5,000 F 4% life total 2X
5 proven sons

ELMBROOK SEGIS PONTIAC
A linebred E. B. Sire
His 20 descendants in our herd ave. 860 F 3.85%.

ELMBROOK ROSA
550F 2X
Son plus proven with 2 dtrs. over 940 F.
Her 2 dtrs. over 5,000 F both with plus sons.

SHESHEQUIN STAR PIEBE
5 dtrs. from 800 to 1127 F.
23 plus sons

PANSY POSCH ORMSBY LASS
807 F 3.9% 4 yrs. 3X
Dam of Star Belle 1127 F 4.5%
2 plus sons
A linebred Pansy cow
The 29 Pansys average 890 F 3.95%

WIMBLEDON DEAN PEARL
Plus proven sire with 2X dtrs. over 700 F.
Linebred Lashbrook Pearl Ormsby

SHESHEQUIN STAR RUBY (EX)
804 F 3.8% 4 yrs. 3X
4 dtrs. ave. 4%
Her grandsons are proving sensationally.
¾ sister to Star Prince

Daisy Cattle Markers

Solid brass tags and brass-plated chain.
No. 21—FOR NECK. Adjustable. Tags numbered both sides. $13.25 per dozen.
No. 17—FOR HORNS. Adjustable. $9.20 per dozen.
No. 38—DOUBLE PLATE NECK CHAIN. Upper portion strap, lower portion chain. $14.50 per dozen.
Write for catalog. Sample mailed for $1.00.
GOLDEN ARROW FARMS
Dept. A Box 7 Huntington, Indiana

TEXAS TALK

Each of the 3 cows below is classified EX and has an EX mammary system. Each has grandsons for sale by their sons in service in our herd.

POPEVALE AMY POSCH (EX)
AR - 8½y - 365d - 3X 27320 969.4
Dam of "Advancer"

FEDDE VALE KNOLLWOOD (EX)
HT-6y-365d-2X 21349 4.4 936.6
Dam of "President"

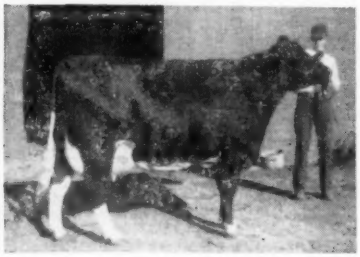

FAYNE PIETERTJE VALDESSA (EX)
HT-7½y-314d-2X 19556 762.4
Dam of "Creator."

Inquire now for our bull list—you may find just what you want!

S. R. Donaho Holstein Farm
Floresville, Texas

Farm is 5 mi. E. HW 97 — 4 mi. NE. HW 539.
"Visitors are our best customers"

Bennland Sensation Ormsby Sonya (5-44) 470
Upwey Stylemaster Margaret (3-53) 470
Upwey R A Stylemaster Rosalie (12-53) 470
Raymond E. Nichols, East Pepperell, Mass.
Neillewood Roburke Beauty (9-50) 500
Harry H. Webb, High Acres Farm, Shelburne, Vt. (7)
Upwey R A Stylemaster Sandra (4-53) 510
Arbeth Star Dust Alice Felice (11-46) 500
Upwey R A Keepsake Colleen (11-51) 400
Szajda Bros., Lebanon, Conn.
Arbeth Star Dust Rag Apple Gratia (11-47) 500
H. R. & A. O. Spackman, Jr., Lyme, N. H. (4)
Keepsake Mallary Upwey Patrice (12-50) 500
Upwey R A Hartog Colette (11-53) 420
Bond Haven Sovereign Lassie (10-48) 400
Willis D. Webster, Canaan, N. H.
Upwey R A Keepsake Melody (3-52) 490
Blodgett Farm, Bradford, Vt.
Upwey Stylemaster Felicity (6-53) 490
Everett R. King, West Lebanon, N. H. (5)
Harden Farms King Vickey (6-47) 480
Sovereign Duchess Keyes (7-50) 470
Upwey R A Emblem Princess (12-53) 440
Upwey R A Keepsake Bonnie (5-52) 420
Charles Cobelle, 3 Pines Farm, Hartland, Vt. (2)
C Ranch Crescent Beauty Kathy (4-53) 430
R. A. Gould, Marshfield, Vt. (6)
Keepsake Jennifer (3-51) 430
Laporte Dairy Upwey R A Cherie (11-53) 425
George L. Tullare, Hanover, N. H. (5)
Upwey R A Keepsake Tessie (3-53) 420
Richard C. Davis, Hardwick, Vt. (2)
Upewy R A Keepsake Sonata (5-55) 420

Other buyers were: Stanley Oliver, S. Ryegate; Charles J. Schwalow, Proctorsville; Sylvio Tarte, St. Albans; Paul Bean, Northfield; Bushey Bros., Essex Junction; Arthur L. Hyde, Springfield; Deane C. Davis, Barre; Stewart Newton, St. Albans; A. D. Gilmour, Barnet, Vt.—Francis H. Lackie, Pike; Charles B. McLaughlin, Manchester; R. D. Hall, Monroe; Amos L. Brown, Littleton; A. Paul Stimson, Lisbon; Robert Straight, Lyme; William Putnam & Son, Haverhill, N. H.—Arthur Pearl, Turner; Darrell Palmer, Newport; Paul Thurston, Bethel; Kenneth L. Irving, Caribou, Me.—C. A. Dorr, Watertown; Frank L. Ronas, Philadelphia, N. Y.—South Dakota State College, Bookings, S. Dak.—Dominican Sisters, St. Catherines, Ky.—B. C. Howard, Lennoxville, Que.

Statistical data furnished by W. A. Baker, Exeter, N. H.

NOTES FROM THE FARRELL DISPERSAL

A pleasant event was the Pre-Sale Banquet staged by Tony and Kathy Farrell. The Farrells have a wide acquaintance with Holstein folk not only because of their purchases of top animals in widely scattered sales but also because Tony was one of the sponsors (with Richard Mallary) of the Rag Apple Round-Up Sale series.

Bert Henman, Broad Rock manager, reports that Broad Rock Fond Duke died in early June. This herd sire was a son of Dunloggin Fond Memory and Dunloggin Pica.

Up from Maryland for the sale were Ed Derr, Gordon Smith and James Green. Mr. Derr, whose daughters have done so well with their animals in the show ring, reports that his new barn is completed. Mr. Smith is the owner of Good Friday Farm in Ijamsville, Md.

From eastern New York to see Designs Queen again was Oakleigh W. Jauncey, manager of The Hedge. Oak has been on a tour of the Bahama Islands in recent weeks.

Richard Mallary of Mallary Farm and John Mayne of Knollwood Farms were both proudly introducing their brides to the Holstein fraternity. Another who by this time has left the ranks of the bachelors is auctioneer Ted Langdell whose bride-to-be was at the sale.

Tyler Brothers, West Newbury, Vt., just received word that their herd sire, Clyde Hill Sunbeam Zuba, made Gold Medal. Of his first 29 daughters, 28 were classified for an average of 81.3.

Tony Farrell paid public acknowledgement to Mr. and Mrs. R. DeWitt Mallary and to Leo Blanding for their advice and encouragement during the years the Farrell herd was being built.

Mr. William Dunn of Eagle Point Farms and manager Curtis Jacques report progress with their herd. They are particularly pleased with the animals purchased at the Pinwood Dispersal. Incidentally Eagle Point is on the northern border of Vermont, with some of the farm property in Canada.

The weather was kind to the sale—intermittent showers over the weekend so hay making was delayed.

Walter Melnick, Old Deerfield, Mass., was one of the top purchasers at the sale, taking ten head for a total of $4280.

C. A. Dorr of Watertown, N. Y., and Frank Ronas, Philadelphia, N. Y., were present and among the purchasers. Both are veteran Holstein breeders from the "North Country."

J. W. HOWARD DISPERSAL

Held March 15 at Frederick, Md.

CATALOG SUMMARY

15 Cows	**$ 6,535**	**$435.67**
11 Bred Heifers	**3,010**	**273.64**
5 Open Heifers	**1,080**	**216.00**
2 Heifer Calves	**295**	**147.50**
33	**$10,920**	**$330.91**
44 Grades	**11,005**	
	$21,925	

Top price $685 for Bally Hoo Fanny 3493447 born 9-17-48, daughter of Inka Edna Wayne 2763631 and sired by Springsyke Master Wayne. Purchased by Remcrest Farm, A. Doty and Bernard L. Remsburg, Jefferson, Maryland.

Sale managed by A. Doty Remsburg, Jefferson, Maryland.

(Please turn to page 123)

THERE IS NO SUBSTITUTE FOR QUALITY . . .

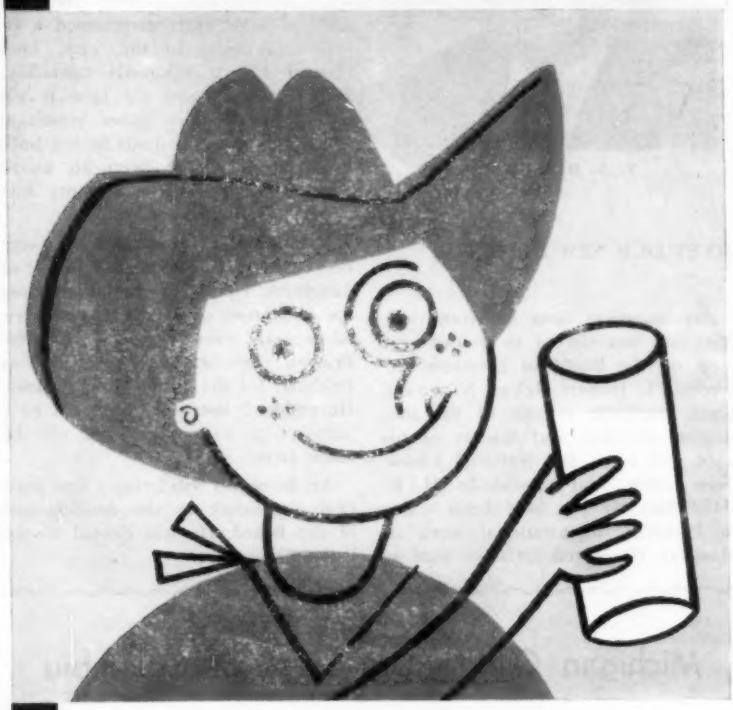

if you want to make money from milk

HEALTHY growing youngsters require many glasses of milk every day, so when Mother buys milk she wants the best quality at the lowest price . . . as she does with everything she buys. And it means more money for you when quality is high because consumers will buy more when dairy products look good and taste good.

Quality dairy products begin with clean milk. That's why more and more profit-minded producers use the Rapid-Flo Quality Program as an aid to quality milk production. Important steps in this program include prompt filtration and regular use of the Rapid-Flo Check-Up—

1. After filtering each can of milk (10 gallons or less), carefully remove the used filter disk from the strainer and place on a cardboard.

2. Examine the used filter when it is dry to determine the precautionary steps necessary to produce clean milk.

For safe filtration and a reliable Rapid-Flo Check-Up for mastitis and sediment, use genuine Rapid-Flo Fibre-Bonded Filter Disks—preferred by a majority of dairy farmers from Coast-to-Coast.

FILTER PRODUCTS DIVISION

Johnson & Johnson

4949 West 65th Street Chicago 38, Illinois

Copyright 1956, Johnson & Johnson, Chicago

More About the Emma Jo Star Family

For the last 2 months we have been telling you about the top foundation family in our herd of linebred Lathrop Star Homestead females. In the June 16 WORLD, we featured a daughter of Mapoval Emma Jo Star and her daughter. This month we would like to tell you about another daughter of Emma Jo Star and her twin daughters.

MAPOVAL I. C. EMMA
Very Good

She is a daughter of Emma Jo Star sired by Adequate Captain Lakefield Pontiac. She had in 6 yrs., 94,599 milk and 3352 fat in DHIA.

She Has Twin Daughters
Mapoval Dot (VG)

2-11 365d 2X 17,203 4.0 684.6 HIR

Mapoval Dash (GP)

2-10 337d 2X 12,120 3.9 467.6 HIR
295d 2X 15,588 3.9 606.2

Still making 50 lbs. fat a month and should make over 700 lbs. fat this year.

The twins are sired by **Mapoval Grand Knight,** our plus proven son of Twenty Grand out of Mapoval Fad Alpha (VG-713 fat), a paternal sister to Mapoval Emma Jo Star. They are both bred to freshen again in November.

We have a young son of Dash that will be ready for service by fall. He is sired by our senior herd sire, Marshline Pabst Dean Walker (VG). Write for price and details on this top linebred "Star" bull.

MAPOVAL FARMS, INC.
MILAN, PA.
IRVIN M. MACAFEE & SONS
25 miles southeast of Elmira, N.Y.
2 miles south of Athens, Penna., on Route 220

T. A. BURGESON

MEET OUR NEW DIRECTOR

Art Burgeson lives at Grandview, Mo. and was elected to a four year term on the Board of Directors succeeding T. Hobart McVay, Nickerson, Kans. Burgeson is one of the substantial breeders and leaders of his state and owns the National Champion senior four-year-old in H.I.R. (1152 lbs.) He has long been active in Holstein organizational work in Missouri. He served for some time as president of his State Association as well as his local group.

A native of Sweden, he came to this country at the age of 18 and picked up a little "easy" money boxing at the South Kansas City Athletic Association at $10 a night when he was the winner. He also worked on a dairy farm. In 1934 he purchased a hilltop farm ten miles south of Kansas City, stocked it with Holsteins and for some years maintained a retail milk route in the city, later changing to a wholesale operation. When he purchased the farm it was in a seriously run down condition but by scientific methods he has built it up until it has been an award winner in the Jackson County Balanced Farming Association.

Mr. and Mrs. Burgeson have a son, Pete (T. A. Burgeson Jr.) and two daughters. Upon his graduation from the University of Missouri, Pete served several years with the Holstein-Friesian Association of America as fieldman for the Illinois-Iowa district. He resigned last year to return to a partnership with his father on the home farm.

Art Burgeson will bring a fine practical experience to the deliberations of the Board. He was elected to the Rules Committee.

Michigan Gift to University of Colombia

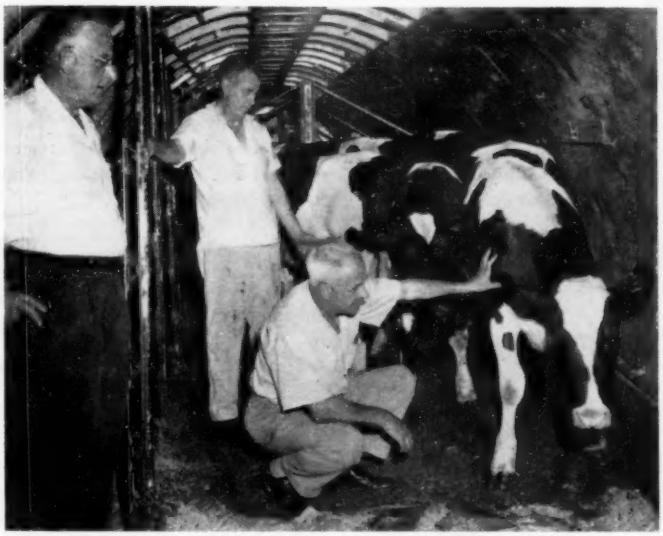

MICHIGAN GIFT TO UNIVERSITY OF COLOMBIA

Purebred Holstein-Friesians, part of a $300,000 gift to the country of Colombia by the W. K. Kellogg Foundation in Michigan, are being inspected in St. Petersburg, Fla. aboard an airplane. U. S. Government Officials and Traffic Manager Russ Kultau, left, of ASA International Airlines inspect the animals which were shipped via ASA planes to Medellin, Colombia, to become part of the University of Colombia's Agricultural College dairy herd. There were 13 heifers in this shipment.

THE GUIDEBOOK OF

New York Holsteins

1956
1957

The River Valley - Lyon Brook Program

The Dam of Our Senior Sire — LYON BROOK WALLIE QUEEN (EX)

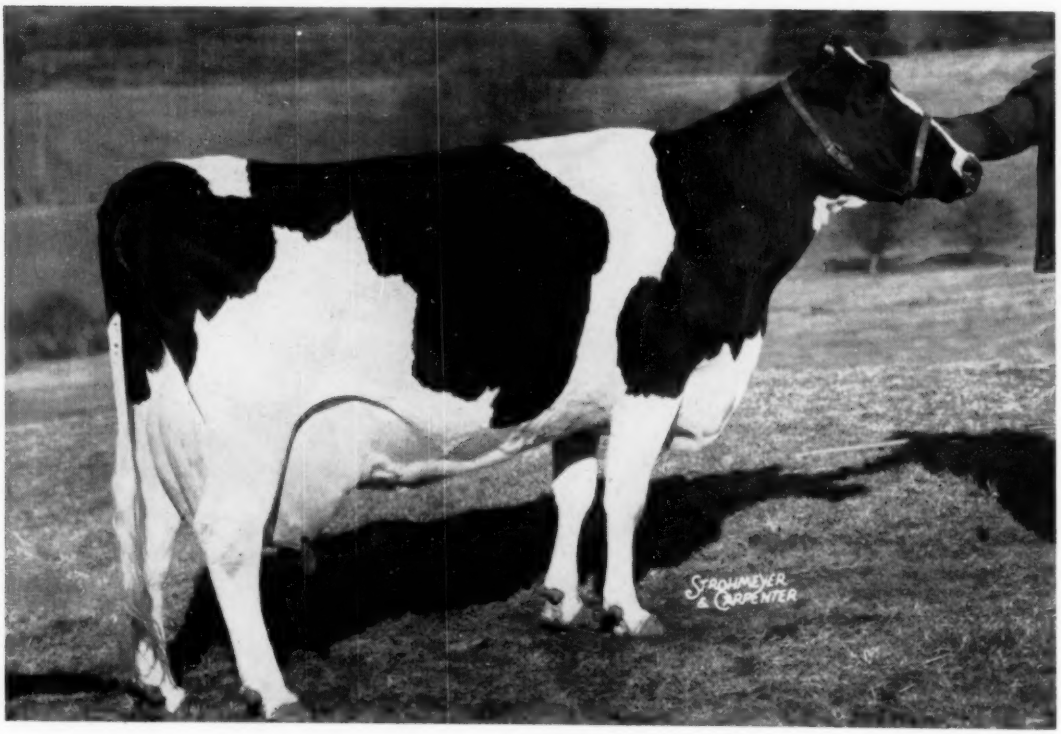

HAMARET QUEEN PROSPECTOR — Excellent

6-11	365d	2X	35,564 M	3.7%	1319.1 F
National 2X Champion For Both Milk and Fat					
8-6	365d	2X	32,322 M	3.8%	1218 F (SA)
5-6	365d	2X	31,679 M	3.5%	1098 F

Lifetime to date: 2249d 150,547 M. 3.7% 5,554 F. "Queen" is the only cow of the breed to have 3 records over 31,600 milk regardless of the number of times milked —and Queen's records were all on 2X.

HER "EX" SON

LYON BROOK WALLIE QUEEN
(EX. at 3 years)
His first daughter fresh in the Lyon Brook herd has milked over 80 lbs. a day on 2X.

HER PATERNAL SISTER

HAMARET SILVER PROSPECTOR (EX)
5-2 365d 2X 20,893 4.3% 904 (HIR)
A daughter of Lauxmont Safemaster Prospector.

HER PATERNAL SISTER

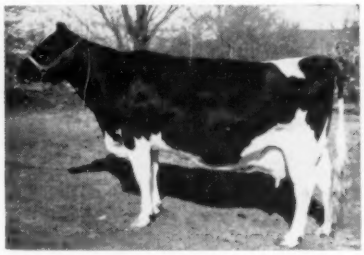

PHYLLIS ROYAL PROSPECTOR (VG)
6-2 2X 365d 23,201 4.5% 1031.5 (HIR-SA)
A daughter of Lauxmont Safemaster Prospector.

LYON BROOK WALLIE QUEEN Classified Excellent at 3 years of age, this 4-year-old bull is Queen's son sired by Winterthur Select Fobes Wallace (VG-SMP), a top proven son of Winterthur Posch Great Select out of a daughter of POF 14th. His yearling daughters in our herds have tremendous size, straight tops with flat rumps and outstanding legs. His first milking daughter is really going to town. **Write us for a list of available WALLIE sons or top cows bred to him.**

River Valley Farm — Lyon Brook Farm

Mrs. G. Low & Son - Milford, N. Y. **Acc. - Cert. - Vacc.** **Archie Meek - Norwich, N. Y.**

Combining These Two Great Cows

The Dam of Our Junior Sire — BUDD FARM TOP NOTCH

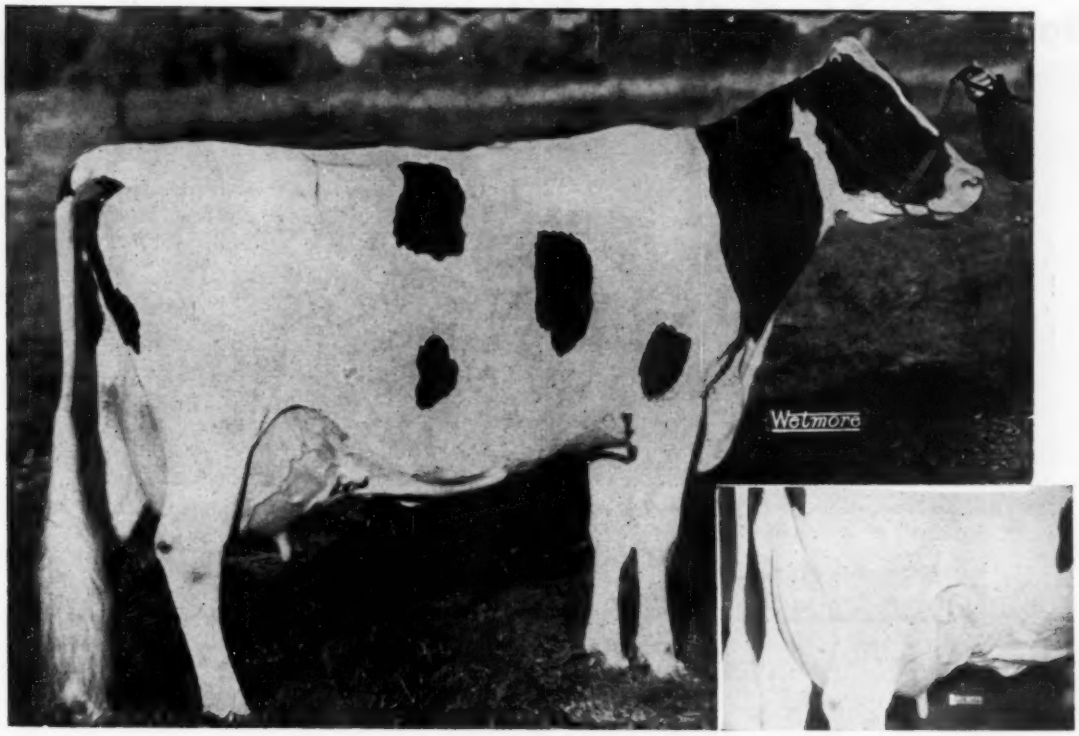

ERINDALE DUNLOGGIN ANNA — Excellent - 95 Pts.

13-5 365d 3X 33,900 M 4.4% 1487.0 F — 11-5 365d 3X 33,198 M 4.5% 1479.4 F

She made 1076 fat at 8 years and 1088 fat at 9 years on 3X. She is the highest living fat producer in North America. She also has the highest 2 lactation fat total of any cow in the breed. Both of the above pictures were taken at 13 years of age and she was classified 95 points at 14 years.

HER "EX" DAM

DUNLOGGIN DUCHESS ANNA
(EX - 94 pts.)
11-1 365d 3X 25,627 3.7 941.6
Over 100,000 since 11 years and still producing at 17. She is the double granddam of "Top Notch."

HER MATERNAL SISTER

ERINDALE DUNLOGGIN DUCHESS EDNA (VG)

7-3	365d	3X	21935	842.8
9-8	349d	3X	21918	922.2

HER MATERNAL SISTER

ERINDALE LAUXMONT DUNLOGGIN JEWEL

6-1	365d	3X	28383	3.5	999.0
3-7	365d	3X	22105	3.7	826.1

BUDD FARM TOP NOTCH This yearling bull, born March 29, 1955, is a son of Erindale Dunloggin Anna sired by Budd Farm Master Ace, a son of Dunloggin Duchess Anna. Master Ace is sired by Budd Farm Lauxmont Master, a son of the 1362-lb. Erindale Lady Lauxmont. Owned jointly with Chemung Farms, Top Notch is now in service in the three herds. **His sons will soon be available from the Wallie daughters and some of our other top brood cows.**

River Valley Farm — Lyon Brook Farm

Mrs. G. Low & Son - Milford, N. Y. **Acc. - Cert. - Vacc.** **Archie Meek - Norwich, N. Y.**

Sisson Farms Sherburne, N. Y.

Eight of our 22 daughters of Wint. Victor Select Arab (VG)

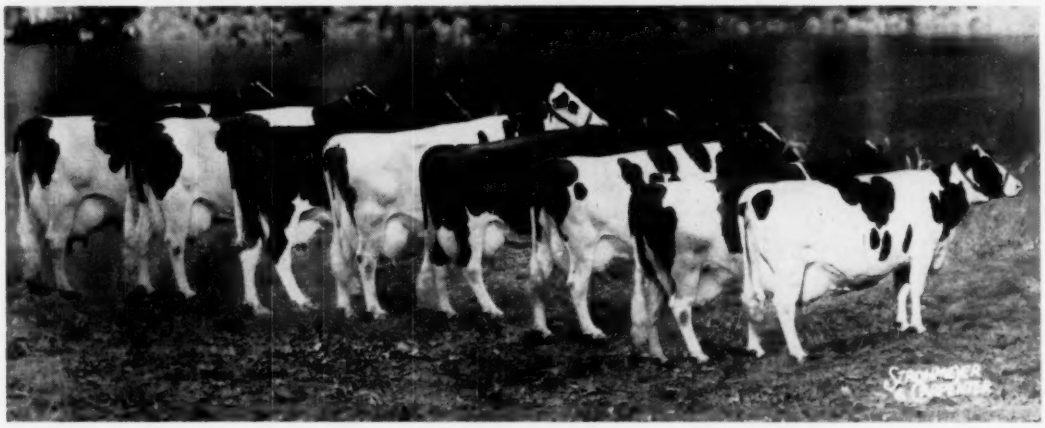

Eight paternal sisters, six are "VG," six are 75% sisters, three are New York State Champions, two are National Champions. They have an actual 2X average of 24,334 lbs. milk and 905.6 lbs. fat on official test.

PICTURED, from left to right

Piebe	(VG)	3-8	365	2X	29,583	3.8	1110.1	HT
	(Natl. Champion for milk and fat)							
Janice	(GP)	6-2	305	2X	21,540	4.1	890	AR
	(New York State Champion)							
			365	2X	23,676	4.2	984	AR
Marie	(GP)	4-11	305	2X	23,304	3.5	813	AR
	(Natl. Champion for milk, N. Y. Champion for fat)							
			357	2X	24,874	3.5	870	AR
	(Former New York State Champion)							
Amy	(VG)	6-8	305	2X	24,004	3.8	921.8	HT
	(Making over 1050 fat in 365 days)							
Orchid	(VG)	5-0	365	2X	21,099	4.0	844	HT
Hannah	(VG)	6-9	365	2X	22,435	3.8	848.5	HT
Rose	(VG)	7-3	365	2X	24,770	3.5	870	HT
Re-Echo	(VG)	6-2	365	2X	24,231	3.3	796.7	HT

Their Sire

Winterthur Victor Select Arab (VG)

Arab is generally recognized as one of the greatest Winterthur-bred bulls ever used in the east. He was by "Victor," an Excellent-Silver Medal Production son of P O F 14th (EX-GM) and the 1079-lb. 2X "Nobsgrl." Arab's dam is a daughter of "Select" and "Soria."

He has a very favorable DHIA proof (at a 500-lb. level) but his next proving will be so much better that we hesitate to quote his old one.

Six of the Arab daughters pictured are out of daughters of Lauxmont Safemaster Prospector (VG), sire of the National 2X Champion 1319-lb. "Queen" cow. Piebe, at left, is a maternal sister to Queen.

WE HAVE 22 DAUGHTERS OF "ARAB"

An "Arab" Son in Service

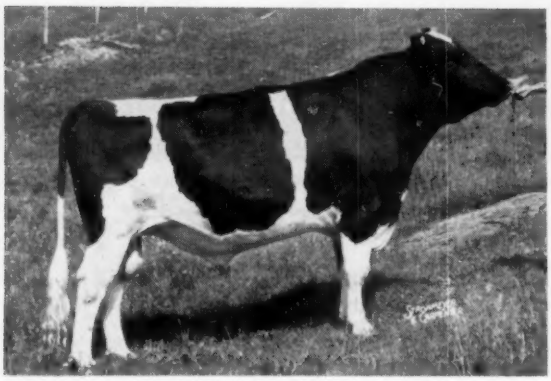

DAWNVALE SOVEREIGN ARAB

Seeing some service here is this "Arab" son from a 1000-lb. "Excellent" daughter of Montvic Rag Apple Sovereign (EX-Extra). Owned jointly with Lambhurst Farms, Hubbardsville, N. Y.

Our National Champion 3-Yr-Old

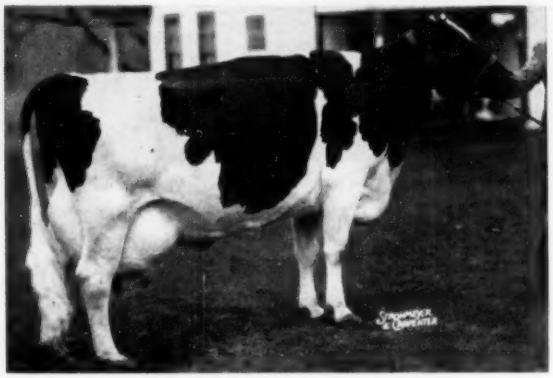

HAMARET PIEBE ARAB (VG)

3-8	365	2X	29,583	3.8	1110.1	HIR
	National Champion for Milk and Fat					
2-7	350	2X	15,230	3.5	536	DHIA

Sherburne, N. Y. **Sisson Farms**

Our Senior Sire — Son of the 1319-lb. 2X "Queen"

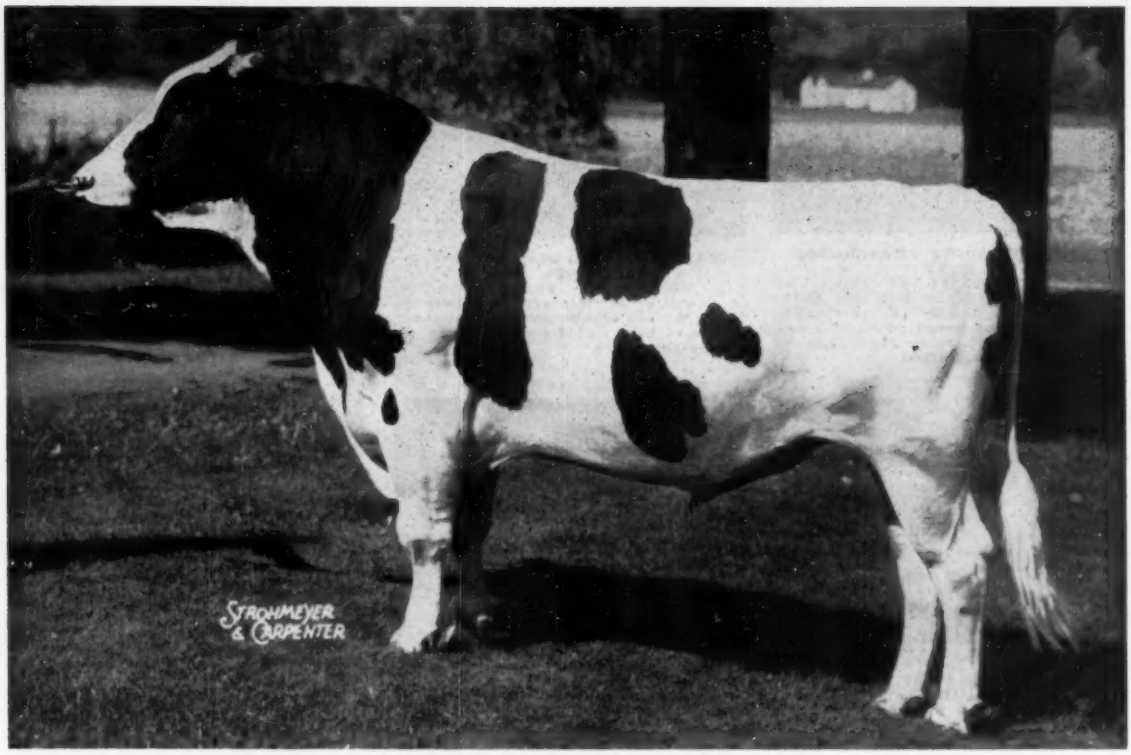

HAMARET KING ZIGO 1194979

His National 2X Champion dam is pictured below left. His "VG" sire is a grandson of P O F 14th and the great lifetime "Jasa." This pedigree is made to order to "click" in our herd. Zigo is owned jointly with Earl Clark, No. Norwich, N. Y.

The Dam of Zigo

HAMARET QUEEN PROSPECTOR (EX)
6-11 365 2X 35,564 3.7 1319.1 AR
Highest record 2X Holstein in the U. S.
8-6 365 2X 32,322 3.8 1218 (SA)
5-6 365 2X 31,679 3.5 1098.1 HT
Only cow in the U. S. to have 3 records over 31,600 lbs. milk, regardless of times milked. Owned by Mrs. G. Low & Son and Archie Meek.

A National Champion

HAMARET MARIE ARAB (GP)
4-11 357 2X 24,874 3.5 870.3 AR
(Former N. Y. State Champion)
4-11 305 2X 23,304 3.5 813.8 AR
(National Milk Champion, N. Y. State Champion for Milk and Fat)
3-9 344 2X 22,399 3.6 796.8
2-8 339 2X 13,665 3.6 488.5
Her paternal sister replaced her as State Champion in the yearly division.

An 1139-lb. 2X Producer

KENDALEN FOBES BERNICE (VG)
5-11 365 2X 29,530 3.8 1139.0
(11 months HIR - one month DHIA)
By a son of P O F 14th (EX-GM) who is a brother to the National Milk Champion "Camalo" at Winterthur Farms. She is another with a pedigree that fits in our herd.

At Sisson Farms

Type: 12 Very Good, 19 Good Plus, 7 Good
(Including 9 First-Calf Heifers)

Production: HIR avg. 1955 — 16,254m 3.9% 631f. 2X

When buying your next herd sire, why not investigate our bloodlines, production and type?

The Magic Hamaret Prefix - - -

These Great Cows All Bred at Hamaret

HAMARET QUEEN PROSPECTOR (EX)
6-11 365 2X 35,564 3.7 1319.1 AR (National Record for Fat and Milk)
8-6 365d 2X 32,322 3.8 1218 (SA)
Only cow of the breed to have 3 records over 31,600 milk regardless of number of times milked.

HAMARET DOUBLE A ARAB (EX)
5-4 359d 2X 24,250 3.7 901
A daughter of Winterthur Victor Select Arab out of a Prospector daughter. A son of hers slated for service in the Winterthur herd.

HAMARET SILVER PROSPECTOR (EX)
5-2 365d 3X 20880 4.3 904 (SA)
A daughter of Lauxmont Safemaster Prospector. A daughter sold for $1000 in the Lucinda Land Classic.

HAMARET PIEBE ARAB (VG)
3-8 365d 2X 29,583 3.8 1110.1 (National HIR Champion)
A maternal sister to the Queen cow sired by Arab.

HAMARET AMY ARAB (VG)
6½y 365d 2X 24,004 921.8 (in progress)
A daughter of ARAB out of a PROSPECTOR daughter and a full sister to one of our herd sires.

HAMARET MARIE ARAB (GP)
4½y 305d 2X 23,304 3.5% 813 AR
National record for milk — former N. Y. State record for milk and fat. She is an Arab daughter out of Prospector.

HAMARET JANICE ARAB (GP)
6-2 305d 2X 21,540 4.1 890
She holds 1st place in State Fat List—10 months div.—regardless of age—2X. An Arab out of a Prospector.

HAMARET ROSE ARAB (VG)
7-3 365d 24,770 870 (HIR-SA)
An Arab daughter out of a Prospector.

HAMARET MAP PROSPECTOR (VG)
8½y 365d 2X 24,052 3.8% 913.3
Former New York State Champion and the dam of Hamaret Marie Arab. She is a daughter of Prospector.

There Are Many More at Home Like These

The famous cows pictured above, all bred by us, are daughters of our two former herd sires, Lauxmont Safemaster Prospector and Winterthur Victor Select Arab. Every animal in our herd of 150 head has at least one cross to the Prospector bull and most have the combination of both bulls.

Our 1955 HIR average was 15,429 milk, 3.6% and 548 fat on 26 cows. Our herd classification score was 81.1 on a herd of 2 and 3 year-olds. Next year we will increase our milking herd to 45 head. All will be homebred and all will be out of high producing dams.

We are now ready to ship semen from **Hamaret Victory Titleholder,** our son of Queen; **Hamaret the Artist Arab,** a full brother to AMY (pictured above); and **Marlow Regal Roburke King,** a Regal-Roamer cross out of the 5% Lena Inka Walker.

At the present time we have about 20 heifers from calves to bred heifers for sale — and we always have a few bulls for sale.

HAMARET FARM — Waterloo, N. Y.

CHARLES H. PRATZ, Owner — HAROLD W. PRATZ, Manager

Accredited -:- Certified -:- Vaccinated

Introducing — — Brigeen Golden Blanche

A Bull For Our "Blossom's"

HIS VERY GOOD DAM

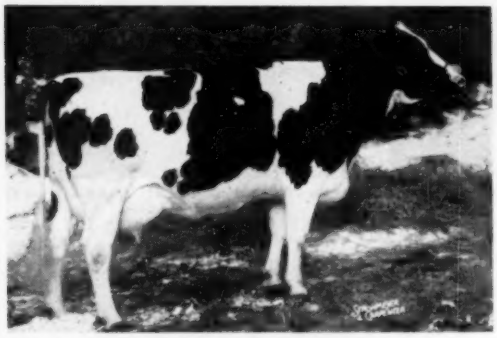

BRIGEEN BLANCHE DIRECT (VG)

3-10	328d	2X	12,530	4.4	549.8	
4-10	210d	2X	12,000		516	(In progress)

BRIGEEN GOLDEN BLANCHE, born Nov. 28, 1955, is the bull we selected to use on our herd of linebred "Blossoms." He is a son of Brigeen Golden Foremost (pictured) out of Brigeen Blanche Direct, the great young cow pictured to the left. She is a daughter of the Excellent-Gold Medal Shaws Dauntless Crete Tidy, one of the top proven sons of Dunloggin Tidy Miss. Golden Blanche's sire is by another proven son of Tidy Miss giving him two important crosses to that great brood cow. Brigeen Blanche Direct's dam, pictured below, along with her full sister make up another great Maine cow family.

HIS SIRE

BRIGEEN GOLDEN FOREMOST (VG)
A son of Dunloggin Golden Cross Tidy (GM) out of Kearsarge Helen Dauntless (EX—2X records to 912 fat). His daughters in the Brigeen herd are outstanding.

HIS MATERNAL GRANDDAM

RIVERFLAT BLANCHE DIRECT (EX)
12-0 352d 2X 21,059 4% 850.5
Over 180,000 and still producing. She has 1 "VG" son and 2 "VG" daughters. A full sister is "EX" with over 170,000 and still producing.

2 CROSSES TO TIDY MISS

DUNLOGGIN TIDY MISS (EX)

7y	365d	3X	18702	4.2	790.0
6y	365d	3X	19049	4.0	768.3
Life Prod.			133389	4.0	5401.7

3 proven sons, 2 Gold Medal, 1 SMP.

Golden Blanche Will Assist Marshline Raven Ranger (VG)

RANGER (VG at 3 yrs.)

MARSHLINE RAVEN RANGER
(VG. at 3 yrs.)
Our senior herd sire and a son of Weber Hazelwood Burke Raven out of the heart of our Blossom cow family. He has maternal sisters to 935 fat in 10 months.

HIS "VG" DAM

MARSHLINE DEAN REBECCA (VG)
2X 7-0 365d 20,522 3.99 819
This picture taken at almost 12 years. She has well over 130,000 lbs. milk and is the 3rd generation of 100,000 cows. She is the top daughter of Blossom and the dam of Marshline Raven Ranger.

HIS GRANDDAM

MARSHLINE ORMSBY BLOSSOM (EX)
2X 10-1 365d 20,840 3.98 806
This picture just taken at almost 15 years. She has over 180,000 lbs. of milk and 6800 lbs. of fat to date and still producing.

At the present time over 75% of our herd traces to Marshline Ormsby Blossom. We feel that to breed good cows, one has to combine good families. Therefore Brigeen Golden Blanche will bring togther our Blossom family and the Blanche and Tidy Miss families.

When in Central N. Y. stop and see our "Blossom Family"

MARSHLINE FARM — SAVANNAH, N. Y.

KENT E. WHIPPLE — **Acc. - Cert. - Vacc.**

One Family - Two Bulls - Four Real Cows

MARSHLINE SENSATION ROSEBUD (VG)
6-0 354d 2X 16,510 4.04 670
Over 60,000 lbs. milk in her first 4 lactations. A daughter of Blossom.

MARSHLINE ORMSBY BLOSSOM (EX)
2X, 10-1, 365d, 20,840, 3.98, 806.
This picture taken at almost 15 years. She has over 180,000 lbs. of milk.

MARSHLINE ORMSBY DIANA "VG"
2X 9y 341d 15340 3.8 583
Over 100,000 lbs. of milk. A full sister to Blossom.

MARSHLINE DEAN REBECCA (VG)
2X, 7-0, 365d, 20,522, 3.99, 819.
A daughter of Blossom who made over 138,000 milk in her lifetime. She is the paternal granddam of both our herd sires.

Our Two Herd Sires

MARSHLINE ROBIN BLUEBLOOD is our yearling son of Marshline Ormsby Diana sired by Marshline Regal Robin, a Pabst Regal son out of Marshline Dean Rebecca.

MARSHLINE RAVEN RINGMASTER, a year old this summer, will be used on Blueblood's daughters. He is a son of Marshline Sensation Rosebud sired by Marshline Raven Ranger (VG at 3 yrs.), a Weber Hazelwood Burke Raven son out of Marshline Dean Rebecca.

Ed Don George Farm - North Java, N. Y.

ED DON GEORGE, Owner — BILL FITCH, Mgr.

Harden Farms Duke Ruler - -

A Real Herd Sire Prospect By Any Measurement

HIS DAM **HIS MATERNAL GRANDDAM**

HARDEN FARMS KING INA 2938486 (VG)
Senior and Grand Champion, New York State Fair, nominated for All-American, 1951.
8-6 365d 3X 28,310 M 1018 F AR
Over 150,000 lbs. milk and the dam of a proven son. Starting on another great record.

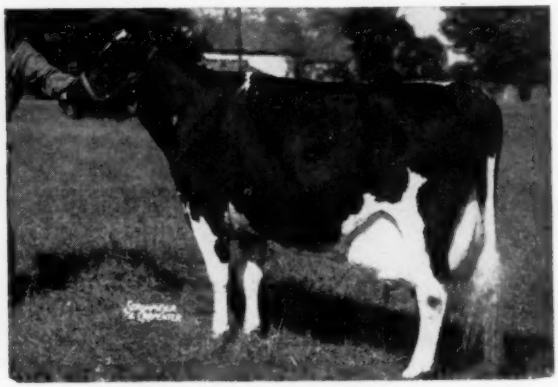

INKA PONTIAC STAR 2259466 (EX)
(Photographed at 13 years)
Res. Grand Champion N. Y. S. Fair, 1947
10-4 365d 3X 21,010 M 815 F
Over 170,000 lbs. milk since 5 years and still producing.

HARDEN FARMS DUKE RULER, born April 30, 1956, is a son of the famed Harden herd sire, Pabst Reburke Duke. To make the way easier for him when he comes of age, we are breeding our top foundation cows to Pabst Reburke Duke and his son, Duke Aaggie. This will assure us of a top linebreeding program at Wintercrest.

Leland and Douglas Marshall

Wintercrest Farms

Pratts Hollow, N.Y.

Linebred Carnations at Longhurst - -

Former Herd Sires

The bull below was used first. He was a son of Carnation Plutocrat out of Crownhurst Joh Perfection, a granddaughter of Rosie Perfection. Woosterdale Cavalier Plutocrat followed. He is a son of Carnation Imperial Cavalier out of a daughter of Crownhurst Rosie Plutocrat, a son of Carnation Plutocrat out of Rosie Perfection. **Note how this blood has been intensified in our herd.**

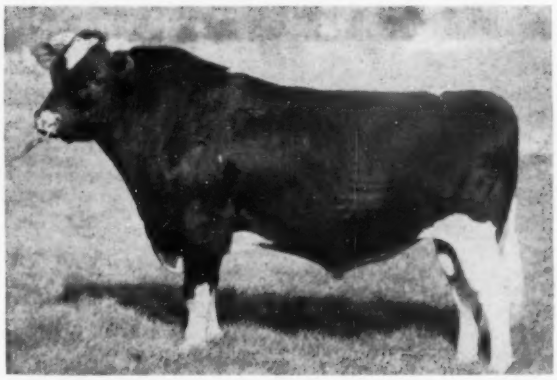

WOOSTERDALE CAVALIER PLUTOCRAT (GM)

CROWNHURST PLUTOCRAT PERFECTION (SMP)

36 daus. ave.	12,266	3.70%	453
36 dams ave.	11,900	3.36%	400
	+366	+.34%	+53

The Cavalier Plutocrats in our herd are really terrific. They made outstanding 2-yr-old records and they keep getting better every year. Look at the 2 pictured below and Longhurst Cavalier Pat (VG) has just finished with: 5-1 20,355m 4% 813f. Here is his latest HIR proof:

Heifers, Cows and Young Bulls Always For Sale.

57 Daus. ave.	13,955m	3.88	541f
57 Dams ave.	12,194m	3.70	451f
Increase	+1,761m	+.18	+90

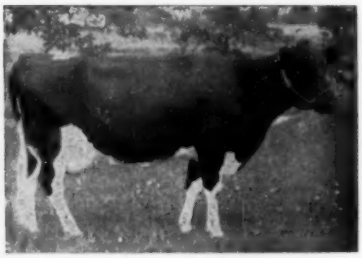

LONGHURST PLUTOCRAT RUBY (GP)

2-0	321d	2X	14,007	3.6	499.6
3-1	305d	2X	16,652	3.8	631.3
4-2	289d	2X	16,216	3.8	620.3
5-3	317d	2X	18,630	3.8	707 *

(*AR)

One of our favorite cows.

These Bulls Carry On

★ Longhurst Plutocrat

He is a 2-yr-old son of Ruby (pictured left) and sired by Longhurst Perfection Plutocrat (a son of Woosterdale Cavalier Plutocrat out of one of our top daughters of Crownhurst Plutocrat Perfection). Ruby is also a daughter of Crownhurst Plutocrat Perfection. We like his calves.

★ Longhurst Governor

A year old in August, he is a son of Carnation Cascade Madcap Governor, a proven son of Governor of Carnation and out of a maternal sister to the 4 "Famous Madcap Sisters". His dam, pictured to the right below, is one of our brood cows and a daughter of Carnation Plutocrat.

LONGHURST CAVALIER LILLY (GP)
2-3 2X 310d 14,367 m 4.5% 642 f HIR
3-3 2X 305d 15,339 m 4.4% 675.5 f AR
(New York State Leader Jr-3-Yr-Old)
4-5 365d 2X 18,145 4.6% 828 AR
(New York State Leader Jr. 4-Yr-Old)

LONGHURST CAVALIER DAISY (VG)
2-11 2X 305d 14,847 4.3 636.8
(New York State Leader, Sr. 2-yr-old)
First on the Honor List in 1955 and a full sister to Lilly sired by Woosterdale Cavalier Plutocrat.

JONESVALE PLUTOCRAT LANSING (VG)
6-9 2X 308d 17,492 m 4.1% 720 f HIR
Making a better record on AR this year, she is the dam of Governor and the 2 cows pictured to the left.

ACC. **LONGHURST FARMS — Mexico, N. Y.** CERT.

Earl V. DeLong **Charles E. DeLong** **John W. DeLong** **Hadwen V. DeLong**

An Invitation To You From Bennett Farms

The welcome mat is always out at Bennett Farms. When in the Rochester, N. Y. area, pay us a visit. The farm is located 2 miles north of East Bloomfield on Route 64. This is just 20 miles southeast of Rochester. We would like to show you our herd of Holsteins headed by the bulls described below.

Fashion's Dam

TED-ANNE DUCHESS DELIGHT

2y	2m	305d	19,021	Milk	711.4	Fat
		(New York State Champion)				
2y	2m	365d	21,842	Milk	826	Fat
3y	4m	182d	14,282	Milk	553	Fat
		(Record in progress)				

Ted-Anne Deen Fashion — A Jr. Sire

Here is a youngster with real depth of pedigree. He is a son of the Harden Farm Sr. Sire, Dunloggin Deen Var (VG) and his dam is the great young Pabst Reburke Duke Daughter pictured to the left. She in turn is out of Hickoryvale Lady Nite, the Excellent daughter of Dunloggin Knight out of a daughter of Dunloggin Progressor. Just under 2 years of age, Fashion is the service sire for most of our heifers due in the fall.

His Dam's Udder

Delight's Dam

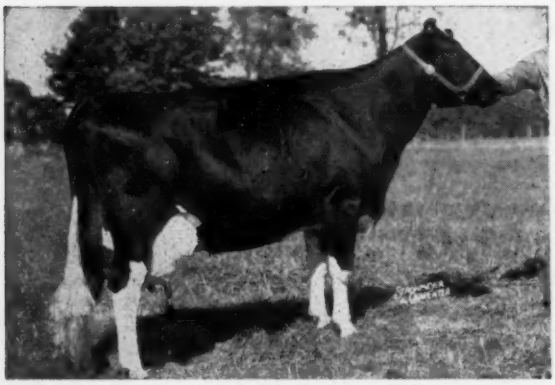

HICKORYVALE LADY NITE 2487812 (EX)

5y	11m	365d	23,150	Milk	883	Fat	
8y	2m	365d	18,550	Milk	696	Fat	2X
9y	9m	346d	18,530	Milk	724	Fat	2X & 3X
10y	10m	347d	20,990	Milk	793	Fat	

Romandale Lucky Shamrock — A Sr. Sire

He is the son of ABC Reflection Sovereign that we own part interest in. See the half page ad on him on the next page. Quite a few of our cows are now bred to him.

In addition to the two bulls above, we also used Sovereign Cochran (VG-GM) for one year. There are now over 25 of his daughters in our herd. We have also started to use Wis Leader (EX-GM) for some selected matings. At the present time we have a half a dozen of our top cows bred to him.

Come To Bennett Farms For Better Breeding Stock

BENNETT FARMS
VICTOR, NEW YORK

accredited
LESTER BENNETT & SONS
Owners

certified
ELMER LUCKMAN
Herdsman

Ours is a Sound Winterthur Program

Our Former Herd Sire

WINTERTHUR FOBES POSCH YEOMAN

Our Sr. Sire — Winterthur Zeus Victor Ilex

He is a son of Pabst Winterthur Zeus (EX-GM) out of Winterthur Victor Winner Distina, a daughter of Winterthur Fobes Posch Victor that was 2nd on the 1953 Honor List with 20,013 milk and 795 fat. Her dam is Winterthur Winner Fobes Yistina, a 746-lb. granddaughter of the dam of Yeoman. **His 15 nearest dams average 20,022 lbs. milk and 788 fat.**

Our Former Herd Sire

← Winterthur Fobes Posch Yeoman

Quite a few of the cows in our milking string are daughters of this great son of P O F 14th out of the 4% Winterthur Posch Great Sistine. His American Breeders proof on 52 pairs shows that his daughters average 13,920 3.73% and 519, an increase of 269 milk, .11% and 25 fat. He has 34 classified daughters with 4 "VG," 19 "GP," 9 "G" and 2 "F" (2-yr-olds). He did a wonderful job for us and is largely responsible for this last year's herd average:

OUR 1955 HIR AVE. — 43 COWS 13,550 M & 499 F

Our Jr. Sire — Hamaret Ideal The Artist

This young herd sire is a son of Hamaret The Artist Arab (a son of Winterthur Victor Select Arab out of a 921-lb. daughter of Luaxmont Safemaster Prospector). His dam is Hamaret Olene Zigo, a 554-lb. 2X daughter of Winterthur Winner Fobes Zigo out of a daughter of the Prospector bull. **He fits in our Winterthur program and brings in a good outcross.**

Henson Holsteins — Lyons, N. Y.

LEONARD DE GROAT, Owner — WM. COOK, Herdsman

Accredited - Certified - Vaccinated - Classified

Romandale Lucky Shamrock — — — Our Son of

A B C Reflection Sovereign

Extra & Excellent Sire.
Sire of All-Canadian & All-American Get, 1953-54-55.

His Dam →

Supreme Lucky Lady (VG)

She has 16,370 milk at 4 years 2X and is a member of Romandale's favorite "Tiny" family. Other members of the "Tiny" family are an Excellent daughter with 20515 milk in 305d, a Good Plus daughter that was 2nd 2-year-old at 1954 Royal and was mated to her Excellent brother, son of "Tiny," to produce Hon. Mention All-Canadian Junior Yearling Heifer 1955. "Lucky's" 2nd dam VG 672 F 2X 4.03%, has 2 Excellent, 1 VG progeny, 3rd dam has 3 VG daughters, 4th dam has 2 VG daughters. In "Lucky's" 4-generation pedigree all Classified animals are either VG or EX., 6 EX., 7 VG, 1 not classified. Best records on 3 nearest dams average 19066—795 F—4.38%.

As a result of the Windwood Dispersal where all but 8 animals were bred to "Lucky," (7 Sovereign Cochran, 1 to Lucky's sire, ABC Reflection Sovereign) Lucky's sons and daughters will be arriving in herds all over the Eastern United States. A few of the herds are: Standard Equipment Co. Farm, Bel Air, Maryland who purchased "Felicia" at $2850.00, John E. Anderson, Monticello, Ill. who purchased "Felicia's" yearling daughter at $1175.00, Pineyhill Farms, Washington, N. J. who purchased a "VG" daughter of Sovereign Cochran for $1225.00. J. D. Mckinnon, Elmira, N. Y., Raymond A. Sprague, Midridge Farms, Hillsboro, N. H., S. K. Wengert, Lebanon, Pa., John M. Stoffel, Knoxville, Tenn., Dr. L. O. Crumpler, Dansville, Va., Amos Roth & Son, Clarence, N. Y.

For more information about Lucky or for Lucky's semen please contact, Paul W. Birdsall, Holcomb, N. Y. Phone Holcomb 447. You can have semen to breed a cow for as low as $10.00. Frozen Semen will also be available in time for fall breeding.

Owners of Lucky Shamrock Are:

EDGAR BENNETT, Victor, N. Y. — LOUIS NEENAN, Holcomb, N. Y. — PAUL BIRDSALL, Holcomb, N. Y.

PABST SIR FOBES BURKE

Our Herd Sire — "Very Good"

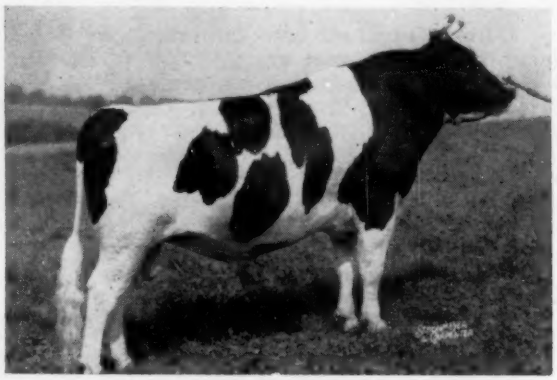

Pabst Sir Fobes Burke is a son of Pabst Sir Regal Fobes (EX-SMP) out of the Excellent daughter of Burke, pictured. We have some very fine daughters of "Sir Fobes" out of high producing dams. They will be going on test soon.

Announcement - -

We now have a new herdsman at Trunlan Farms. He is Mr. Everett A. Jones who has come to us from Colorado. Mr. Jones has had wide experience with dairy cattle and will replace Evi Scholz who has left our employment and is in no way connected with Trunlan Farms. **If you are in the vicinity of Trunlan Farms, we would be more than pleased to have you visit us.**

His Dam:

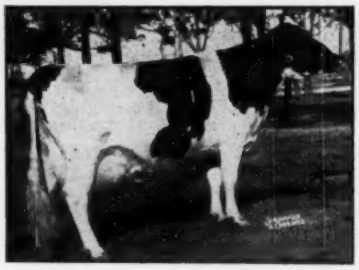

LARRIETTA BURKE BONNIE (EX)

Own daughter of "Burke" with - - -

7y	365	3X	20,958	4.1	863.7
5½y	365	2X	18,158	3.9	705.8

TRUNLAN FARMS

JOSEPH KIERMEIER
Manager

Certified - Vaccinated - Accredited
MISS CECILIA A. TRUNZ, Owner, MILLERTON, N. Y.

EVERETT A. JONES
Herdsman

Pabst Walker Rebright

— Our Herd Sire —

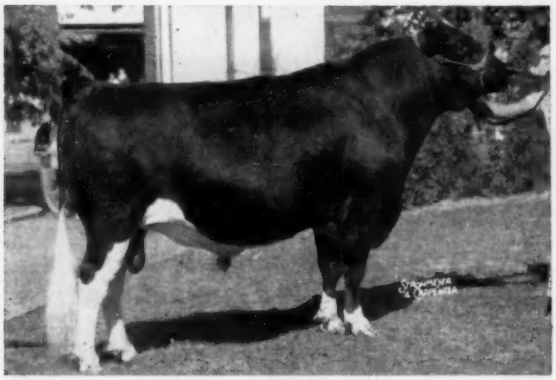

PABST WALKER REBRIGHT

— Some of His Daughters —

UNIFORMITY . . . GOOD TYPE . . . STRENGTH

PABST WALKER REBRIGHT, our present herd sire, is by Pabst Roamer Dean Walker Lad (EX-GM) and from the "VG" Regal daughter, Pabst Rebel Eyebright, with 965.7 fat 3.9% at 4½ years, a Wisconsin State Record. She was a member of the All-American "Get" of 1951.

Rebright himself was Res. All-Am. Sr. Yrlg. of 1953 and Grand Champion of the 1955 N. Y. State Fair in addition to many other winnings. His Jr. Get was 1st at N. Y., 1955 and a daughter was Nominated for All-Am., 1955.

Rebright was preceded by a plus proven SMP show son of Ajax and before that by the twice Res. All-American Raymondale Lawrence. To follow Rebright we have just purchased a top son of Wis Leader.

NORTH SIDE STOCK FARM

Certified - Vaccinated - Accredited

Alson D. Weller & Son

Lowville, New York

Meet COCHRAN GENERAL ... of GENERAL COCHRAN FARM

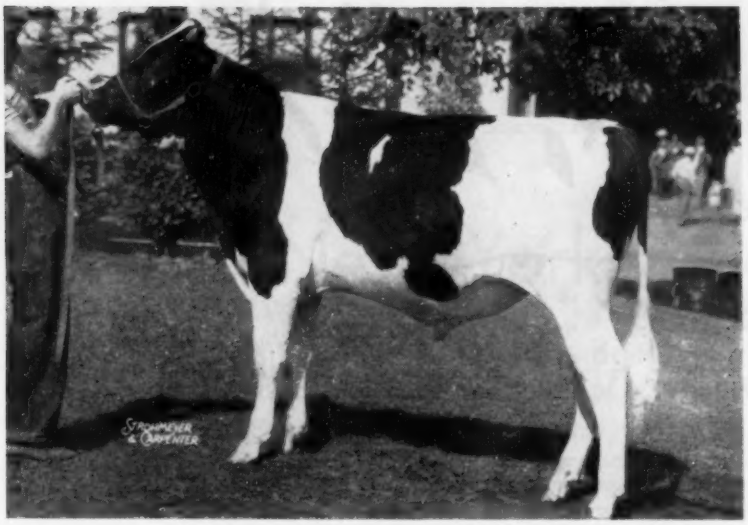

1944 Photo as 1st Prize Bull Calf N Y State Fair

COCHRAN GENERAL

His calves are the best we have ever owned —and we think he is quite a 2-year-old.

His Sire:
SOVEREIGN COMMANDER ANTONIO
Oldest son of "Sovereign" and former General Cochran Farm herd sire. Sold for $6500 to So. Penna. ABC.

Silver Medal Production Sire
Classified Very Good (87)

27 Classified Daughters:
Average 80.1 (4y 5m)

Sire of State Champion daughter
Sire of many prize winners at NYSF in 1951, 1952, 1953, including 2nd in Best Udder class.

HIS DAM

COCHRAN SOVEREIGN GAIL
Excellent

2-7	2X	307d	12481	4.0	503.4
3-7	2X	365d	16075	4.1	665.1

(Former N. J. State Leader)
5y 2X 365d 16989 4.2 708.5 (SA)
A grand champion and consistent high money winner in 1955 for Pineyhill Farm. A daughter of Sovereign Cochran (Gold Medal).

HIS DAM'S FULL SISTER

COCHRAN BONNIE HEATHER
Good Plus

3-8	365d	2X	16003	4.2	687

(New Jersey State Leader)
Member of 2nd Produce of Dam (with Gail) at 1955 Eastern States Exposition for Pineyhill Farm.

THEIR DAM: "The Uncommon Cow"

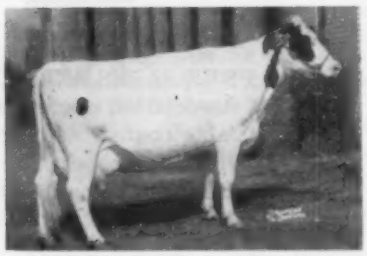

ELDERSLIE KORNDYKE BONNIE
Very Good

7y	365d	3X	23132	4.6	1060.4
7y	305d	2X	20602	4.5	926.9

(Former N. Y. State Leader for fat)
Two other 2X records over 650 fat.
Sold for $1925 at 11 years of age.

Visitors assure us that our present foundation herd surpasses in quality that on which we built our popular herd of 1953. This impression is confirmed by our 1956 herd average of 13759 lbs. milk, 3.6%, 497 lbs. fat on 35 cows, 2X milking. The herd is scheduled for classification this fall. We would be delighted to show them to you. Sons of COCHRAN GENERAL are available at modest prices. Herd Certified and Accredited.

MRS. J. W. JACKSON
Owner

"FOUNDED WITH THE NATION"
General Cochran Farm
FORT PLAIN, NEW YORK

C. BAIRD HAMMOND
Operating Partner

ROBERT CASLER
Herdsman

"Home of Uncommon Cows"

We don't register all the Cows - - - but

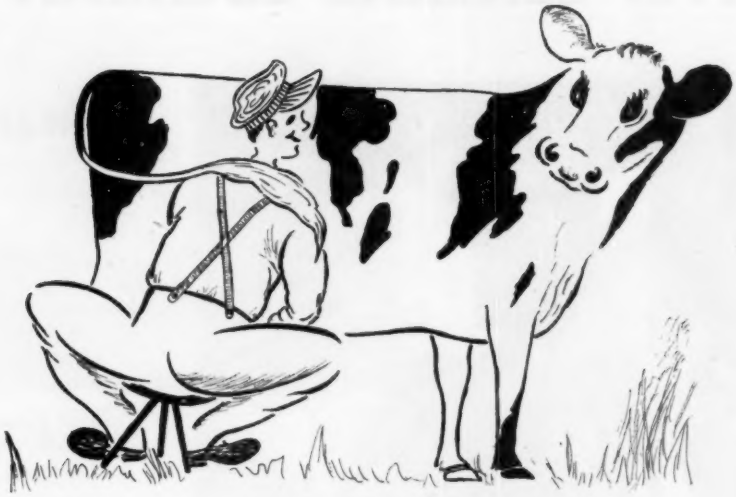

NEW YORK

registers more HOLSTEINS than any other State

The FREE SALES SERVICE offered by our New York Association assures buyers of a pleasant, dependable contact with breeders. Our two fieldmen, with the cooperation of County Club Sales Agents, are in a position to assist in locating foundation animals at no cost to buyer or seller.

One-third more Holstein blue-bloods are born in the Empire State than in any other part of the country. We brought out 19 County Herds at the New York State Fair last year in the nation's largest Holstein exhibit, and had first prize State Herd at Eastern States Exposition for the 9th consecutive year. Our 31 active County Clubs have a total membership of 4,350 persons.

We invite you to "shop" the Seed Stock State of the Nation, where improvement programs flourish to make top Holsteins better. May we help you BUY IN NEW YORK?

NEW YORK HOLSTEIN-FRIESIAN ASSN.

Secretary: W. D. BROWN

121 E. Seneca St. Ithaca, N. Y.

Asst. Sec. W. J. BALDWIN

4350 Members

NEW YORK HOLSTEIN - FRIESIAN ASSOCIATION, INC.

Seneca Building, 121 East Seneca Street

ITHACA, NEW YORK

W. D. BROWN, Secretary

W. J. BALDWIN, Ass't Secretary

Officers:

H. BEN MITCHELL, President, LaFargeville
F. M. WIGSTEN, 1st Vice President, Pleasant Valley
ALSON D. WELLER, 2nd Vice President, Lowville
HARRY UNDERWOOD, Treasurer, Little York

Executive Committee:

H. BEN MITCHELL, LaFargeville
F. N. DORN, North Chatham
W. J. WIGSTEN, Horseheads
MONFORD S. KELSEY, Canastota
ALSON D. WELLER, Lowville

1956: New York's Biggest Year

Spurred by Contest State is Beehive of Holstein Activity

Competition is what makes New York's Holstein program tick. Behind all the figures for State Membership, National Membership, Registrations, Transfers, and New Buyers, in each of which New York is the nation's leading Holstein state, is a competitive program between 31 affiliated County Holstein Clubs. The Clubs vie furiously with each other for prize money and honors in such activities as membership, publicity, showing, meetings, junior work, and herd improvement programs in member herds. The scoring system is set up on a "progress basis," with points awarded on a comparison of the current year's score with a base period score which is the average of the three preceeding years. In that way the smaller clubs can compete with the large ones, and this year's winner must really pour on the coal to maintain a high rank the following year.

In 1955 the 31 County Clubs in New York State staged 31 Black & White Shows with a total of 2400 animals exhibited. This program culminated in the largest Holstein exhibit in the nation, when 422 animals were shown in the individual open classes at the 1955 New York State Fair.

To date this year membership in the New York Holstein-Friesian Association, Inc. totals 4,334, a gain of 239 over last year's total at this time. This includes 780 junior memberships, most of which is included in 9 active junior Holstein clubs.

While the County Club Contest plan provides the nucleus of all organized Holstein activity in the state, it does not run by automation. Two hard working full time fieldmen provide the spark that keeps it going smoothly.

W. D. Brown, veteran State Secretary, and his popular assistant, W. J. Baldwin ("The Two Bills"), cover the state constantly, aiding and encouraging each club in carrying out its varied program. Of equal importance is live-wire leadership at the grass roots level of the County Club. The winning clubs are those with aggressive secretaries, presidents and directors. The Oswego County Holstein Club is an impressive example of what good local leadership can do. In 10 years, it has grown from one of the smallest (60 members) to the largest club in the state with a membership of 315. Ten years ago the annual banquet was its only meeting of the year. These days there is one well attended dinner meeting, barn meeting or tour each month, with a different one of its 12 directors in charge of each meeting. They have a Black & White Show, a Club Sale, one of the state's best junior clubs, a booth at the County Fair. Testing and herd classification activity in the county are on the increase. The same thing has happened in many other counties throughout the state as soon as young, enthusiastic leaders took control. County Clubs in New York are now in the midst of their most active year. Black & White Shows, County Fair show circuits and County Herds at the State Fair are all aimed at a strong New York State Herd for the National Shows this fall. Locally, Club Sales, Tours, Holstein Booths, Floats, milk sale's promotion and herd classification projects are in full swing.

What does it all mean? It is part of the reason why New York continues as the nation's leading Holstein state. New York accounts for 18% of all registrations and 19.7% of all the transfers in the Brattleboro office. It

MEMBERSHIP REPORT

County Clubs	June 12 1956	1955 Total
Allegany-Steuben	112	98
Capital District	105	82
Cattaraugus	106	62
Cayuga-Seneca	98	102
Chautauqua	173	156
Chemung	78	60
Chenango	123	120
Clinton-Essex	31	37
Cortland	206	227
Delaware	101	90
Eastern New York	253	249
Finger Lakes	122	142
Franklin	104	143
Jefferson	104	95
Lewis	91	62
Livingston	134	119
Madison	121	109
Monroe	102	86
Oneida	230	235
Onondaga	137	128
Ontario	123	100
Oswego	314	307
O-H-M	296	247
Schoharie	149	170
St. Lawrence	139	116
Tri-County	175	169
U-S-O	122	149
Wayne	109	108
Western New York	182	185
Wyoming	101	78
Yates	80	64
TOTALS	4321	4095

leads the nation in number of new buyers and active National Association members, and is by far the largest of the 48 state associations.

Buying Opportunities in New York

To fill a need for a private treaty sales service in New York, to assist buyers in locating the kind of registered Holsteins they need, the New York Association and its affiliated County Clubs have organized a system of Sales Agents. Their services to prospective buyers are available without compensation from either buyer or seller. Sales agents take buyers to herds in their County where cattle are listed or may be available for sale. The State Fieldmen coordinate and assist with this work, offered purely as a service to buyers and members of the New York Association.

Good Auction Sales

Holstein buyers will find many attractive offerings in the auction rings of New York State. Nationally famous is the monthly series of Earlville Sales, started in 1924 by R. Austin Backus of Mexico, New York, and now carried on in his name by the firm of R. Austin Backus, Inc., which includes, R. Charles Backus, B. Olin Backus, and Horace A. Backus. In the past 33 years the Backus sales organization has held 324 Earlville Sales, selling over 42,500 registered Holsteins for more than $11,640,000. In addition they have been the dominant auction sale management team serving breeders of the east in dispersals and in state and county club consignment sales for the past two decades. Their total volume over this period far exceeds that of any of the other major Holstein sales managers in the United States or Canada.

A younger public sales organization, operated by Harris Wilcox of Bergen, N. Y., is also serving the Holstein industry here. They provide competent management for many herd dispersals and for several of the leading County Club consignment sales.

And last, but by no means of lesser importance, are the County Club sales held each fall by many of the most active Clubs, including the new series of New York State Convention Sales held each January in conjunction with the Annual State Meeting. These events offer carefully selected animals bearing the stamp of approval of well known breeders and judges who make the inspections. A total of 776 animals were sold in Club Sales last year for an average price of $363, a total of over a quarter of a million dollars.

For the calendar of auction sales scheduled for New York State this fall please see below.

No matter where you live, you will find plenty of wonderful foundation buying opportunities in New York State this fall and throughout the year. If you need buying assistance, sound advice, transportation, or more detailed information, our two state fieldmen are at your service. You can contact either Bill Brown or Bill Baldwin at 121 East Seneca Street, Ithaca, N. Y., telephone 6286.

The Club Sale Program in *New York*

A ¼ $Million Business

New York's unique Club Sale program is unequalled by any other purebred dairy breeding association in the world. The purpose of the Club Sale series is two-fold—first to provide animals of foundation caliber for dairymen wishing to improve their herds or in need of quality replacements, and second to publicize the achievements of New York Holsteins and their breeders.

776 registered Holsteins were sold in public sales sponsored by the County and Regional Clubs of New York during 1955 for a total of $282,261 — an overall average of $363.76. Prices ranged from a minimum for baby calves to a top of $2175 for an animal in the Western New York Regional Sale.

The 1955 series consisted of 14 Club Sales plus the State Convention Sale which is sponsored by the clubs that are hosts to the Association Convention. The printed table gives pertinent information on each sale.

The program in New York has a long history. The Allegany-Steuben Club holds the record for sales of its kind in the United States, their 1955 event being the 40th in the series. Many other clubs have been holding sales annually for more than a decade.

In an effort to provide more and better cattle for the buyers at their particular sale, several clubs have in recent years combined efforts. Perhaps the best example is the 1st Empire Breeders' Sale which is the result of consolidating sales formerly held by Cortland, Madison and Oswego County Clubs, with added support from Onondaga County. The four clubs brought out a total of 86 quality head on the first attempt last fall. The Western New York Regional Sale, the Eastern New York and U-S-O Sale, and the Palmyra Regional Sale are cooperative ventures drawing from a large territory.

Cattle for the Club Sales are in most cases personally selected, either by a committee of local breeders or by an outside authority brought into the area expressly for this purpose. The sales are managed by professional sale organizations, with as much of the work done by local committees as the club may decide. All of the sales are efficiently managed and well advertised. Health regulations are rigidly adhered to and the great majority of animals offered are eligible for immediate shipment into any state.

Breeders and dairymen looking for registered Holsteins from the "top half" of the breed will have the opportunity to select from more than 700 head of New York's best again this year. Printed elsewhere is the calendar of 1956 Club Sales as compiled to date. You are invited to attend one or more of these worthwhile promotional events.

SALE CALENDAR

July 25 Ithaca. Robt. Greenwood Disp., R. Austin Backus, Inc., Mgr. Mexico.

Aug. 1 Earlville. 325th Earlville Sale, R. Austin Backus, Inc., Mgr., Mexico.

Aug. 6 Cato. D. J. & O. E. Herrington Disp., Harris Wilcox, Mgr., Bergen.

Aug. 29 Earlville. 326th Earlville Sale, R. Austin Backus, Inc., Mgr., Mexico.

Sept. 10 East Aurora. Piguet-Handy Production Sale, Harris Wilcox, Mgr., Bergen.

Sept. 12 Cuba. Alton Dunlap Disp., Harris Wilcox, Mgr., Bergen.

Sept. 24 Little Falls. Frank Petkovsek, East Aurora.
Jr., Disp., Harris Wilcox, Mgr., Bergen.

Sept. 27 Little Valley. Cattaraugus-Chatauqua County Artificial breeders Sale, Harris Wilcox, Mgr., Bergen.

Sept. 29 Bergen. Genesee-Livingston-Wyoming AB Sale, Harris Wilcox, Mgr., Bergen.

Sept. 29 Schaghticoke. 6th Tri-County Club Sale, R. Austin Backus, Inc., Mgr., Mexico.

Oct. 1 Freeville, N. Y. Ted LaMotte Milking Herd Sale, Managed by R. Austin Backus Inc., Mexico, N. Y.

Oct. 3 Bath. Finger Lakes NYABC Artificial Breeders Heifer Sale, Harris Wilcox, Mgr., Bergen.

Oct. 3 Earlville. 327th Earlville Sale, R. Austin Backus, Inc., Mgr., Mexico.

Oct. 6 Rhinebeck. 18th E N Y & U S O Club Sale, R. Austin Backus, Inc., Mgr., Mexico.

Oct. 10 Owego. 6th Finger Lakes Club Sale, R. Austin Backus, Inc., Mgr., Mexico.

Oct. 11 (Place to be announced). Chautauqua Club Sale, Harris Wilcox, Mgr., Bergen.

Oct. 13 Cobleskill. 12th Schoharie Club Breeders' Sale, R. Austin Backus, Inc., Mgr., Mexico.

Oct. 15 Gouverneur. St. Lawrence Club Sale, Harris Wilcox, Mgr., Bergen.

Oct. 17 Bath. 41st Allegany-Steuben Club Sale, R. Austin Backus, Inc., Auctioneers, Mexico.

Oct. 20 Cherry Valley. O-H-M Club Sale, R. Austin Backus, Inc., Mgr., Mexico.

Oct. 23 Paris Hill. 16th Oneida Club Sale, R. Austin Backus, Inc., Mgr., Mexico.

Oct. 27 Syracuse. (Fairgrounds) 2nd Empire Breeders' 4-County Sale, R. Austin Backus, Inc., Mgr., Mexico.

Oct. 29 Palmyra Fairgrounds. Palmyra Regional Sale (Wayne, Ontario & Yates Counties), Harris Wilcox, Mgr., Bergen.

Nov. 3 Canastota. Claude Wescott Dispersal, R. Austin Backus, Inc., Mgr., Mexico.

Nov. 7 Earlville. 328th Earlville Sale, R. Austin Backus Inc., Mgr., Mexico.

Nov. 8 Hamburg. Western N. Y. Regional Sale, Harris Wilcox, Mgr., Bergen.

Nov. 12 Windsor. Louis Goldschmidt Disp., R. Austin Backus, Inc., Mgr., Mexico.

Dec. 5-6 Earlville. 329th Earlville Sale R. Austin Backus, Inc., Mgr., Mexico.

NEW YORK COMING EVENTS

July 21 Ontario B & W Show, Ontario Faigrounds at Canandaigua.

July 21 Madison B & W Show, Morrisville Ag Center, Ray Briggs, judge.

July 23-24 W N Y Club Tour. Leaving East Aurora 9 a. m., July 23 to visit Harden Farms; Greenaway Stock Farm (D. J. Roberts); River Valley Farms; Lyon Brook Farm (Archie Meek); Sisson Farms. Contack Kenneth Rupp, E. Aurora, for complete information.

July 28 Tri-County B & W Show, Schaghticoke; Prof. Ray Albrectsen, judge.

July 28 O-H-M B & W Show.

July 30 Chautauqua B & W Show, Stockton. Prof. Sam Slack, judge.

July 30 Cortland B & W Show.

July 30 Finger Lakes B & W Show, Whitney Point Fairgrounds.

July 30 Onondaga B & W Show.

July 31 Chenango B & W Show.

Aug. 3 U S O B & W Show.

Aug. 3 & 4 Ithaca. 6th Annual NYABC Cattle Show.

Aug. 4 ENY B & W Show.

Aug. 6 Monroe B & W Show, Monroe Fairgrounds, Henrietta.

Aug. 6 Capital District B & W Show, Buttermilk Valley Farms, Durham.

Aug. 6 Oneida B & W Show.

Aug. 11 W N Y (Erie & Niagara Counties) B & W Show, Figuet Farm.

Aug. 11 Schoharie B & W Show, Cobleskill.

Aug. 13 Oswego B & W Show, Irv Taylor Farm, Fulton.

Aug. 13 Cayuga-Seneca B & W Show, Emerson Park, Auburn.

Aug. 13 W N Y (Orleans & Genesee Counties) B & W Show, Alexander.

Aug. 21 Jefferson B & W Show. Watertown Fair Grounds.

Sept. 1-8 New York State Fair. Holstein junior judging, Sept. 3; Seniors, Sept. 4-5.

Oct. 4 Accord. U S O meeting.

Nov. 3 Advisory Council & Board Meeting, Syracuse.

Nov. 8 Hamtonburgh. U S O meeting.

Nov. 13 - Dec. 8 Herd Classification Program, District 2 (Capital District, Chenango, Delaware, Eastern New York, O-H-M, Schoharie, Tri-County and U-S-O).

Nov. 26-30 Breeders' Institute meetings.

Jan. 14-15, 1957 Annual Meeting, N. Y. Holstein-Friesian Assn., Elmira, Mark Twain Hotel.

New York's Proud Holstein Heritage

A Chronology of Significant Holstein History

1621 Believed to be the first date that Dutch settlers brought Holland cattle to New York.

1795 Holland Land Company sent two bulls and six cows to their agent, John Lincklaen at Cazenovia, N. Y. Importation of Holland cattle to the Genesee Valley of New York.

1820 About this time, Herman LeRoy made a small importation into the Genesee Valley.

1869 Gerrit S. Miller, Peterboro, N. Y. made the first permanent importation into New York: The bull, Hollander, and the cows, Crown Princess, Dowager and Fraulein.

1871 Dowager completed the first recorded milk production of 12,681 lbs., 8 oz. in the Miller herd. The Association of Breeders of Thoroughbred Holstein Cattle was organized in Boston.

1872 The first Herd Book of the breed anywhere in the world was published. Mr. Miller registered the No. 1 female, Agoo, and many other males and females. The only other New Yorkers in Vol. 1 Holstein Herd Book were Oneida Community, Oneida, N. Y. and John H. Comer, Goshen, N. Y.

1874 Unadilla Valley Stock Breeders' Association organized by Solomon Hoxie, Irwin Langworthy, D. J. Hinckley and others, purchased their first "Dutch Cattle" from Thomas E. Whiting, an early importer in Massachusetts.
John H. Comer, Goshen, N. Y. made substantial importations from North Holland and East Friesland.

1876 Billy Boelyn imported by Gerritt S. Miller and headed that herd for six years, succeeded by his son, Empire.

1877 Inka imported by John H. Comer.
The American Association of Breeders of Thoroughbred Dutch-Friesian Cattle was organized in New York State, largely by members of the Unadilla Valley group, and with Mr. Hoxie as Secretary. This followed a long standing feud between two Massachusetts importers, Winthrop W. Chenery and T. E. Whiting. Chenery contended that "the black and white spotted cattle inhabiting the coast line territory on the German Ocean and including North Holland, Friesland, Groningen, East Friesland, Oldenburg, Bremen and Holstein are **substantially** the same stock," and insisted that they all be known as "Holsteins." Mr. Whiting believed that the best cattle came from Friesland and insisted that they be known as "Friesians." The Dutch Friesian Association members were followers of Mr. Whiting, who had died in 1877 after having started work on the first volume of the Dutch Friesian Herd Book. The work was continued by Mr. Hoxie.

1878 Gerrit S. Miller imported Johanna. T. C. Maxwell & Bros., Geneva, N. Y. imported Jewel. Smiths & Powell, Syracuse, N. Y. made their first importations.

1879 T. C. Yeomans & Sons, Walworth, N. Y., made their first importations. Empress was imported by Miller, Aaggie by Smiths & Powell, Mooie by Unadilla Valley.

1880 The first volume of the Dutch-Friesian Herd Book was published at Whitestown, N. Y. Clothilde and Netherland Prince were imported by Smiths & Powell. At a meeting in Syracuse, N. Y., the Association of Breeders of Thoroughbred Holstein Cattle was incorporated under a New York Charter and changed its name to Holstein Breeders' Association of America. Unsuccessful efforts were made to bring the Dutch-Friesian Association back into the fold.

1882 Gerrit S. Miller sold Johanna to Moore & Gillette, Wisconsin.

1884 F. C. Stevens, Attica, N. Y. imported Mechthilde and Colantha.
Echo made the first 20,000-lb. record (23,775.5 lbs.) for F. C. Stevens.

1885 At a meeting held in Buffalo, N. Y., the two Associations became united and the Holstein-Friesian Association of America was formed. Theron G. Yeomans, Walworth, N. Y. was the first president and Solomon Hoxie was named Superintendent of Advanced Registry. Of the 284 charter members, 111 were New Yorkers, the balance scattered among 24 other states from Maine to California. B. B. Lord & Son, Sinclairville, N. Y. imported De Kol 2d.

1886 F. C. Stevens, Attica, N. Y., became second president of the Holstein-Friesian Association of America.
Clothilde made a record of 26,021 lbs. 2 oz. milk in a year for Smiths, Powell & Lamb.

1887 Sir Henry of Maplewood, owned by F. C. Stevens, won the Gold Medal for bull and progeny at the New York Dairy and Cattle Show. From then until 1893 he was one of the top show bulls of the breed.

1888 Pietertje 2d, owned by Dallas B. Whipple, Cuba, N. Y. made the first 30,000-lb. milk record, producing 30,318 lbs. 8 oz.

1889 Jewel and Colantha sold by F. C. Stevens to W. B. Barney, Iowa.

1890 David H. Burrell, Little Falls, N. Y. elected president.

1891 Pauline Paul made a private yearly record of 1153 lbs. 15¾ oz. butter for J. C. Dutcher & Son, Pawling, N. Y. John B. Dutcher elected president.

1892 De Kol 2d, Pauline Paul, De Kol 2d's Queen purchased by Henry Stevens & Sons, Lacona, N. Y.

1893 D. F. Wilbur, Oneonta, N. Y., was the only New Yorker to exhibit Holsteins at the Columbian Exposition. He won first and sweepstakes bull on Colantha's 2nd Sir Henry, whose sire, Sir Henry of Maplewood, also showed by Mr. Wilbur, went down to third place, thus ending a great show career. His get was first.

1894 Sylvester Burchard, Hamilton, N. Y. elected National president.
The Babcock Test having been invented in 1890, the popularity of the method of computing the butterfat of milk had by 1894 grown to such an extent that at the Annual Meeting in March 1894 at Buffalo it was voted to pay $1,000 in cash prizes for the leading butterfat records to be supervised by the State Colleges and Experiment Stations, under the general direction of the Supt. of Advanced Registry. This was the beginning of "official records."

1895 At the annual National meeting held in New York City, D. F. Wilbur, Oneonta, N. Y. was elected president. A Literary Bureau was established, fore-runner of the Extension Service, with L. T. Yeomans, Walworth, N. Y. as chairman.
T. G. Yeomans & Son, Walworth, N. Y. won first prize of $50 on the record of Mutual Friend 3d with 17.472 lbs. fat at 3y. Henry Stevens & Sons, Lacona, N. Y. won 16 of the 27 prizes, taking a total of $572 of the $1000 prize money.

1896 Wing R. Smith, Syracuse, N. Y. was elected Treasurer succeeding his late father, W. Brown Smith, who had served since 1887 and who died in office at the age of 81 years. The son, Wing R. Smith, served as Treasurer until his death in 1924. C. R. Payne, Hamilton, N. Y. was elected President at this meeting.
The famous Crumhorn herd of D. F. Wilbur was sold to Jas. A. Graham, Patterson, N. J.
Aaggie Grace 2d's Pietertje, owned by A. W. Brown, Unadilla Forks, N. Y. milked 100 lbs. in a day on official test.

1897 Netherland Hengerveld announced as the second cow of the breed to make over 21 lbs. fat on official 7-day test. The other, De Kol 2d, both owned by Henry Stevens & Sons.

1898 Helena Burke and Aaggie Grace 2d's Pietertje, both owned by Henry Stevens & Sons, stood first and second in the butter test at Trans-Mississippi Exposition, Omaha, Neb. Sir Netherland Soldene Clothilde, famed Stevens show bull, ended his career this year.
W. A. Matteson, Utica, N. Y. elected president, served three terms.

1899 At the annual meeting in Buffalo, it was announced that the Western Association had re-joined the Holstein-Friesian Association of America. Mutual Friend 3d, owned by T. G. Yeomans & Sons, Walworth, N. Y. won the Economic Test for aged cows. Prof. H. H. Wing of Cornell University addressed the Annual Meeting and predicted that the time would soon come when breeders would refer to production records in terms of fat rather than butter. Averill & Gregory herd established at Syracuse, N. Y., by owners of Yates Hotel.

1900 The Brookside Herd of Henry Stevens & Sons, Lacona, N. Y. was widely advertised as "The Champion Butter Herd of the Breed," home of the "Big Four"—De Kol 2d, Netherland Hengerveld, Belle Korndyke and Helena Burke, all with official records above 25 lbs. of butterfat in 7 days, and with sons of three 25-lb. cows in service.

1901 Pan-American Exposition in Buffalo. Henry Stevens & Sons concluded purchase of the famous herd of T. G. Yeomans & Sons.
W. C. Hunt put on first Breeders' Consignment Sale at Syracuse with average of $136 and top of $725. A turning point in auction sale history.

1903 Averill & Gregory Sale after annual meeting with $1,600 top for Segis Inka, granddam of King Segis. Barney Kelley established as "king pin" auctioneer for breed. S. D. W. Cleveland of Syracuse became the first professional sale manager and compiler of pedigrees.

1904 The **Holstein-Friesian World** was founded by C. G. Brown and E. M. Hastings, the first number being issued from Ithaca, N. Y., January 1, semi-monthly. Mr. Hastings soon retired from the project.
The Breeders' Consignment Sale Company sent Ward Stevens and T. A. Mitchell to Holland to select an importation to be sold in the June, 1904, sale. Importations were also made that year by C. F. Hunt, Manlius, N. Y.
Stevens Bros. purchased the Moyerdale herd.

1905 Holstein-Friesian Breeders' Club of New York was formed with Hon. O. U. Kellogg as president. Further importations by C. F. Hunt, Manlius, N. Y.

1907 Col. D. L. Perry made his bow to national Holstein auction audiences at the Breeders' Consignment Sale at Syracuse following the Convention.

1908 Great show held at New York State Fair with over 200 head on exhibit.
R. E. Haeger made his first eastern auctioneering appearance at C. F. Hunt's 7th Annual Sale in Syracuse.

1909 E. M. Hastings established a pedigree and Holstein advertising business at Lacona, N. Y.
C. F. Hunt staged the breed's first three-day sale, selling 245 head for $45,585.

1910 Three national championship junior 2-year-old records were broken in the Woodcrest herd of J. W. Dimick, Rifton, N. Y. (later to be managed by P. B. Misner).
J. E. Mack made his first eastern appearance as auctioneer, working with Haeger and Perry at the Breeders' Consignment Sale in June.

1911 The breed's first 5-figure price at public auction was made in the Breeders' Consignment Sale when King Segis Pontiac Alcartra brought $10,000 to John Arfmann from the Stevens Brothers Company.
Pontiac Clothilde De Kol 2d set a new mark in the 7-day division with her 37-lb. butter record in the Stevens herd.

1912 Pontiac Clothilde De Kol 2d completed the breed's first official 1000-lb. fat record with 1017.2 lbs. at 6y 10m of age, for Stevens Bros. Co., Liverpool, N. Y.

1913 Pontiac Korndyke died at the Harry B. Davis Farm, Chester, N. Y.
E. M. Hastings held the first public sale in which the animals were guaranteed for 60 days against reaction to the TB test.

1914 The New York State Breeders' Sale had the year's second highest average of $449 with a $15,000 top for Spring Farm Pontiac Cornucopia to Francis Jones of Clinton, N. Y. Liverpool Sales Pavilion had a very busy year. E. M. Hastings and M. S. Prescott purchased half-interest in Holstein-Friesian World.

1915 Top sale of the year was E. H. Dollar herd, Heuvelton, N. Y., held in the Liverpool pavilion. 173 head averaged $866. Oliver Cabana, Jr. was heaviest buyer. Korndyke Segis Johanna went to Fred Pabst for $12,500.
The Liverpool Sale and Pedigree Co. staged the breed's first four-day sale, holding two days at the Liverpool pavilion and two at Earlville.

1916 The **Black & White Record** was founded by E. M. Hastings and M. S. Prescott. The first of the Moyer National Sales was held following the annual meeting in Detroit for the record-breaking average of $1096.

1917 Moyer's National Sale in Worcester, Mass. averaged $2,072 with a top of $53,200. Stevens Bros. herd dispersed with $785 average for 309 head in a 3-day sale. King of the Pontiacs went to Winterthur Farm, Allamuchy & Tranquility Farms.

1918 This year marked the consolidation of the **Holstein-Friesian World** and **Black and White Record,** under the present editorial management. Frank T. Price was Business Manager.
The Moyer Sale following the stormy Milwaukee convention made the phenomenal average of $2,433 for 175 head. Carnation King Sylvia sold to Carnation for $106,000.

1919 The Cole-Cabana affair, with its sensational exposures of fraudulent methods used to make records at Pine Grove Farms and elsewhere by Charles Cole and his associates, had a profound depressing effect on the entire breed for many years.
The herd of Henry Stevens & Son, established in 1876, was dispersed for an average of $344.
Harry Yates herd started at Orchard Park, N. Y.

1920 The peak of the post-war Holstein boom. The First Cooperative National Sale at St. Paul averaged $3,075 for 237 head, with a top price of $50,000.
Harry Strohmeyer began his career as a livestock photographic specialist this year at the Brentwood Sale.
The Abbott & Clark herd was dispersed at Cortland, N. Y. for an average of $772.

1921 Beginning of the depression. Convention held at Syracuse. Hon. Frank O. Lowden elected president, and delegate system replaced proxy system at a special meeting held that year in St. Paul. C. F. Bigler was elected president of the New York Association. Districting plan for directors was adopted.

1922 Inauguration of the **World** All-American selections.

1923 National Dairy Show held in Syracuse with a record-breaking entry of nearly 400 head. Grand champion was McKinley Pietertje Beets, owned by Frank M. Campbell of Wilson, N. Y.

1924 R. Austin Backus started his Earlville Sales series, now up to its 324th sale.

1925 C. F. Bigler elected Field Secretary as well as President of the New York Association. Each local club was given membership in an Advisory Council.

1926 Attendance at state meeting 60. Membership fees collected $1025.

1927 Charles H. Baldwin was chosen President New York Association for first of six terms. W. D. Robens became Field Secretary.

1928 Holstein-Friesian Register (founded 1886) was purchased from F. L. Houghton Estate and combined with Holstein-Friesian World.

1929 **World** publishes Holstein-History by Prescott, Prescott & Price.

1930 Professor H. H. Wing elected President of the National Association.

1931 Annual National Convention at Syracuse. D. W. McLaury and Ward Stevens managed National Convention Sale at State Fair grounds, averaging $351. S. J. Brownell appointed Secretary New York Association on a part time basis.

1932 Deaths of Frank T. Price of the **World** and Auctioneer Robert E. Haeger lamented. New York State Fair broke records with 249 head and 14 county herds competing. Edward J. Chaffee succeeds in May to State Presidency, when Charles Baldwin resigns.

1933 Cornell Ollie Pride was grand champion at New York State Fair and went on to become All-American 3-year-old—New York's first All-American.

1934 State membership reported at 790. Cornell Ollie Catherine, 3-year-old, won her first of many grand championships at New York State Fair. R. Austin Backus held his 50th sale at Earlville. This year was bottom of the depression for Holstein industry.

1935 O. U. Kellogg, National President 1906-09 and General Counsel of the Association since 1919, died at Cortland, N. Y. Golden Jubilee Convention of National Association at Seattle, Wash.

1936 Earl H. Hanson of Cornell was appointed State Secretary to succeed Stanley Brownell, who resigned because of pressure of other work. H. V. Noyes appointed Commissioner of Agriculture. D. W. McLaury succeeds him as chairman of Executive Committee (National).

1937 Carl G. Wooster elected President State Association succeeding Ed. Chaffee, who had served five terms. James D. Burke of Cornell took over Secretary duties late in the year.

1938 Ted Prescott joined **World** staff following graduation from Cornell. Cornell Ollie Catherine was National grand champion and All-American Aged Cow. Wm. D. Brown replaced Jim Burke as New York State Secretary in July. Organized artificial insemination had its beginning in New Jersey, quickly followed by other states.

1939 National meeting at New York adopted Misner resolution which has had far-reaching effects in building State Associations. World's Fair in New York, with joint breed exhibit in Borden's Dairy World of Tomorrow.

1940 Purebred Dairy Cattle Association formed as outgrowth of joint breed exhibit at New York World's Fair. Owen D. Young elected to National Association Board. Calfhood vaccination for Bang's was given official blessing. State membership reported at 1268. Yates Farms herd dispersed.

1941 State membership 1609 and tempo of industry steps up under stimulus of European War.

1942 War thrust upon us at Pearl Harbor. "Food will win the war and write the peace" was Agricultural Secretary Wickard's popular slogan. New York State Fair suspended "for duration", State Junior Show held at Cortland Fair.

1943 No National Convention because of war time travel restrictions. State fairs now generally suspended. Dunloggin dispersal brought many famous animals to New York.

1944 G. Harold Cowles succeeds Carl Wooster as State President. Wooster had served 17 years on the State Board of Directors. Harden Farms purchased Dunloggin Deen Var ($15,000) and Dunloggin King Var ($10,500) in Blue Ribbon Sale.

1945 No National Convention this year. Harvey F. Farrington employed by National Association as Export Advisor in plans to develop South American business.

1946 New York Holstein-Friesian News began publication. Cooper Foundation dispersal set new all-time herd average (still standing) for dispersal sale average—78 head average $2769—year's sales at new high to date ($406). New York Association set record high of 2515 members. D. W. McLaury retired from National Board after 16 years service.

1947 Carl G. Wooster was elected National President. Favor Smith elected State President, following Harold Cowles. Our State Association took the lead in staging an All-Breed State Show at the Syracuse fair grounds, as the State was dragging its feet on resuming a state fair and was considering moving it to another location north of Syracuse. The Show drew 239 Holsteins. E. J. Keane sparked the program, along with "Deacon" Doubleday. The Ward W. Stevens Scholarship Fund was launched. Fay Barney joined the **World** staff.

THREE FAMOUS NEW YORKERS

A NATIONAL CHAMPION

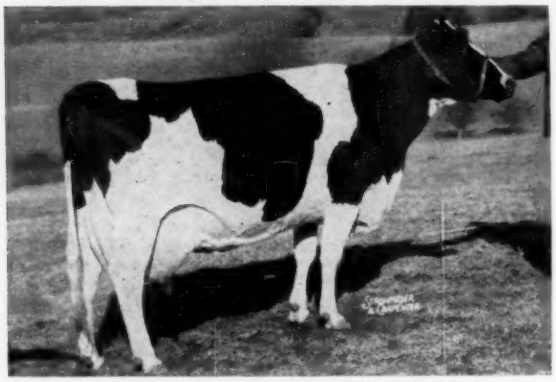

HAMARET QUEEN PROSPECTOR 2803453
Excellent
6½y 365d 2X 35564 3.7% 1319.1
(National Fat and Milk Champion)
Bred by Charles Pratz, Waterloo, N. Y. and developed by Archie Meek, Norwich, N. Y.

AN ALL-AMERICAN

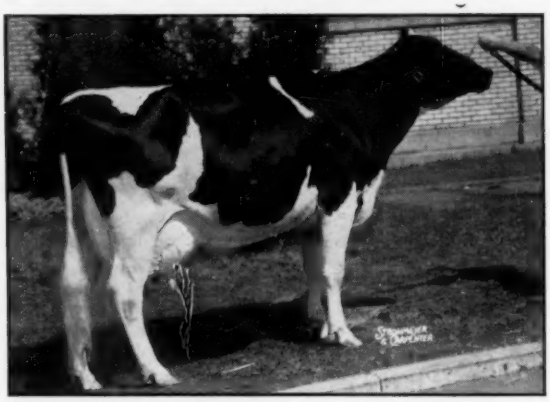

SENSATION HIGHLINE LASSIE BELLE 2766996
Excellent
All-American 3-year-old and 4-year-old 1950-51.
Has over 100,000 lbs. at 9 years, all 2X, with four records from 619 to 703 lbs. fat. Bred and developed by Warren M. Wigsten, Poughkeepsie, N. Y.

A NATIONAL LIFETIME CHAMPION

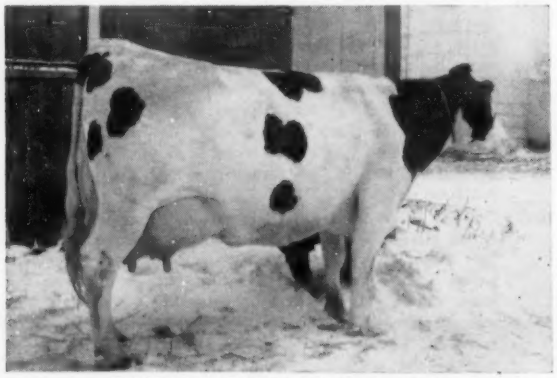

GENODALE PRIDE ORMSBY 1802317
Excellent
Breed lifetime champion on 2X. In 12 lactations she produced 270,021 lbs. milk and 9,158.8 lbs. fat. Bred and developed by Adrian Personius, Ithaca, N. Y.

1948 Owen D. Young was elected National President and D. W. McLaury to the National Executive Committee. Robert H. Hastings, son of founder E. M. Hastings, joined the **World** staff after a year on the New York News. E. P. Smith chosen as State President. State membership set a new mark at 3456. Association gave push to New York State to resume the State Fair program.

1949 Leon A. Piguet elected State President and to National Board. State Fair with 318 Holsteins broke previous record here and was high for U. S. Final goal of $15,000 was reached for Ward Stevens Scholarship Fund endowment. Smithland Supreme Champion winner at International Dairy Exposition. Ward Stevens died Feb. 2 at the age of 81. Few men have done more for the Holstein industry.

1950 National Convention at Syracuse highly successful event, with memorable clam-bake at Harden Farms and National Sale under Backus management averaging $1408. E. J. Keane was general chairman of the convention committee. Leon Piguet made chairman Finance Committee, National Association. Piguet and Carl Wooster members of Building Committee which supervised erection of Brattleboro office building addition. Present State Association plan of one director for each county club was put into effect. State Membership reached 4315. Adrian Personius named assistant fieldman. Sensation Highline Lassie Belle All-American 3-year-old for Warren Wigsten. This was the all-time high in general sale averages at $509.58 for 16,873 head.

1951 Grover G. Guernsey elected State President. New York Show totalled 378 Holsteins—a new record, plus over 100 in the junior show—17 county herds. The Junior All-American Awards were set up by the **World** — New York made a fine showing winning Junior All-American in three of the seven classes.

1952 David J. Roberts elected to National Board. Maurice Mix hired as full time Assistant Secretary, Adrian Personius continuing on part time basis. Secretary Brown reported 4355 members; 24 Black & White Shows. 17 County Club Sales averaged $538 for 827 animals. Cochran Sovereign Meg All-American 2-year-old.

1953 Grant Langdon elected State President to succeed Grover Guernsey. Harry Underwood was chosen treasurer, succeeding Frank Wavle, who declined reappointment after serving in this capacity for 27 years. The State Association instituted its excellent annual educational program known as Breeder Institutes. General Cochran herd dispersed for $1207 average with $13,000 top for Sovereign Cochran. R. Austin Backus, Holstein salesman extraordinary, suffered a stroke while working at the Barton Miller dispersal in November. His sons are continuing in his footsteps with notable success. David L. Morrow joined **World** and New York News staff. Monanfran Farms showed the All-American senior yearling heifer; also the Reserve All-American 3-year-old. H. V. Noyes 20 years a National Director and later State Commissioner of Agriculture & Markets died March 10 — age 82. On Jan. 15 the celebrated Guernsey Milk Case, contested in the State for 14 years was decided in favor of our breed position.

1954 David J. Roberts succeeds Grant Langdon as President. Assistant Secretary Maurice Mix resigns to join Wilcox Sales Organization. Succeeded by Wm. J. Baldwin of Ohio. State membership totalled 4497 — a new record. Dorr W. McLaury passed away Feb. 10 at the age of 74. 300th Earlville Sale held June 9, averaging $773 and with an all-time high at Earlville of $5500 for a young Knollwood bull, sold to Tennessee. Holstein-Friesian **World** celebrated its Golden Jubilee.

1955 State Convention Sale averaged $524, highest averaging state sale of the year. New membership plan goes into effect.

1956 H. Ben Mitchell elected President to succeed D. J. Roberts. State Convention Sale averages $686 with $5000 top for Harden bull to Canada. Robert M. McKown joins **World** staff and soon-to-be-born Pennsylvania Holstein News.

New York Class Leaders in Advanced Registry

Ten Months Division

3X MILKING

	Age	Das.	M.	%	F.	Year Made
Ednachester Marathon Burke 2967416 (EX)	5- 9	305	24,416	3.8	938.8	1954
Harden Farms, Camden, N. Y.						
Cornell Ollie Ina 1841651	4-11		20,222.7	4.1	825.9	1953
Cornell University, Ithaca, N. Y.						
Harden Farms Deen Jerry 3379025 (GP)	4- 2	305	20,863	4.3	906	1956
Cornell Pledge Tulip 2187249	3- 6	305	17,547	4.3	757.4	1945
Cornell University, Ithaca, N. Y.						
Winfarm Azalia Blossom 3333073 (GP)	3- 0	305	19,048	3.6	683.1	1955
Trunlan Farms, Millerton, N. Y.						
Seneca De Kol Jacob 1808038	2- 9	305	19,740	3.5	685.4	1950
Blount Lumber Co., Lacona, N. Y.						
Ted-Anne Duchess Delight 3901841	2- 2	305	19,021	3.7	711.4	1956
Ted Harrison, Camden, N. Y.						

2X MILKING

	Age	Das.	M.	%	F.	Year Made
Hamaret Janice Arab 3152516 (GP)	6- 2	305	21,540	4.1	890	1956
Howard Sisson, Sherburne, N. Y.						
Hamaret Marie Arab 2965190 (GP)	4-11	305	23,304	3.5	813.8	1954
Archie Meek, Norwich, N. Y.						
Searsfarm Ensign Eudora Gay 2891013 (VG)	4- 4	305	19,740	3.8	743.5	1953
R. Wehle, Rochester, N. Y.						
Cochran Sovereign May 3014258	3-6	305	16,534.1	4.2	709.9	1953
General Cochran Farm, Fort Plain, N. Y.						
Longhurst Cavalier Lilly	3-3	305	15,339	4.4	675.5	1955
Earl V. DeLong, Mexico, N. Y.						
Longhurst Cavalier Daisy (VG)	2-11	305	14,847	4.3	636.8	1955
Earl DeLong, Mexico, N. Y.						
Greenaway Denver Sovereign 3141528	Jr. 2	305	16,922	3.2	548	1953
Robert G. Wehle, Rochester, N. Y.						

Yearly Division

3X MILKING

	Age	Das.	M.	%	F.	Year Made
Knollwood Rag Apple Gay 2508100	7- 3	365	32888	4.0	1327.0	1952
R. Austin & Jay W. Backus, Mexico, N. Y.						
Knollwood Rag Apple Bertha 2393391 (VG)	4- 9	365	20255	4.7	959.1	1949
Daniel I. Mayne, Rochester, N. Y.						
Knollwood May Apple Flossie 2331622	4- 5	365	22184	4.6	1022.3	1947
R. Austin & Jay W. Backus, Mexico, N. Y.						
Hedge Adean Pearl 3077326	3-10	365	22372	4.3	959.0	1954
Alfred L. Rose, Pine Plains, N. Y.						
Shelter Valley Susie Deen 3270644 (GP)	3- 2	365	27037	3.6	966.0	1955
Harden Farms, Camden, N. Y.						
Cornell Pledge Edie 2103436	2- 9	365	20381	3.9	804.3	1943
Cornell University, Ithaca, N. Y.						
Cornell Ormsby Esteem 1772337	2- 4	365	19111	4.4	832.2	1938
Cornell University, Ithaca, N. Y.						

2X MILKING

	Age	Das.	M.	%	F.	Year Made
Hamaret Queen Prospector 2803453 (EX)	6-11	365	35565	3.7	1319.1	1954
Archie Meek, Norwich, N. Y.						
Hamaret Missy Arab 3183249 (GP)	4-10	365	21232	4.2	889.2	1955
Howard Sisson, Sherburne, N. Y.						
Longhurst Cavalier Lilly 3378298 (GP)	4- 4	365	18145	4.6	828	1956
Earl V. DeLong, Mexico, N. Y.						
Mooiebell Fortune Dandy Wallis 3413731	3- 6	365	20560	4.3	875	1956
Isis Farm, Brewster, N. Y.						
Alcartra Alfarock Pride 3453246	3- 5	365	18163	4.7	849	1956
Daniel I Mayne, Fairport, N. Y.						
Dun-Mar-Lea Sovereign Rose 3395529 (G)	2- 6	363	18435	4.1	762.0	1952
L. P. Dunaway, Hamilton, N. Y.						
Cashman Gracious Irene 3512605 (G)	2- 2	365	16896	4.2	703.4	1955
Isis Farm, Brewster, N. Y.						

New York Class Leaders in Herd Improvement Registry

YEARLY 3X MILKING

	Age	Das.	M.	%	F.	Year Made
Hedge Adean Varbelle 3258272	2- 2	365	22088	3.8	830.4	1954
Alfred L. Rose, Pine Plains, N. Y.						
Kelco Korndyke Piebe 2d 1965518	2- 7	365	23196	3.4	791.4	1941
Arling Cobb, Whitesville, N. Y.						
Fernbrook Fobes' Folly 3426008	2- 4	365	22215	3.8	862	1956
Carl H. Swenson, Jr., Wappingers Falls, N. Y.						
Hedge Adean Pearl 3077326 (VG)	3-10	365	22372	4.3	959.0	1954
Alfred L. Rose, Pine Plains, N. Y.						
Glenoden Chieftain Cecily 2900067 (VG)	4- 0	365	22802	4.2	965.1	1952
Ralph E. Ogden, Mountainville, N. Y.						
Knollwood Rag Apple Bertha 2393391 (VG)	4- 9	365	20255	4.7	959.1	1949
Daniel I. Mayne, Fairport, N. Y.						
Knollwood Rag Apple Nettie 2434459 (VG)	6-11	365	26511	4.8	1273.2	1951
Daniel I. Mayne, Fairport, N. Y.						

YEARLY 2X MILKING

	Age	Das.	M.	%	F.	Year Made
Winnie Ormsby Dean 3439839 (GP)	2- 5	365	19901	3.9	781.9	1955
Howard J. Sisson, Sherburne, N. Y.						
Big Rock Faforit Marcia 3216455 (VG)	2- 8	365	19311	4.2	802.7	1953
Arthur L. Davis, Greene, N. Y.						
Osborndale Rosina Lochinvar 2541878 (GP)	3- 5	365	21946	4.0	879.7	1949
Henry Beacom, Carmel, N. Y.						
Hamaret Piebe Arab 3389004 (GP)	3- 8	365	29583	3.8	1110.1	1955
Howard Sisson, Sherburne, N. Y.						
Brookwood Fobes Hartog 2590339 (GP)	4- 2	362	21207	4.3	921.2	1950
Edwin W. Button, Canajoharie, N. Y.						
Dun-Mar-Lea Sovereign Rose 3395529 (GP)	4-10	365	21254	4.4	925.5	1953
L. P. Dunaway, Cazenovia, N. Y.						
Hamaret Queen Prospector 2803453 (EX)	6-11	365	35565	3.7	1319.1	1954
Archie Meek, Norwich, N. Y.						

A Page of New York State Champions

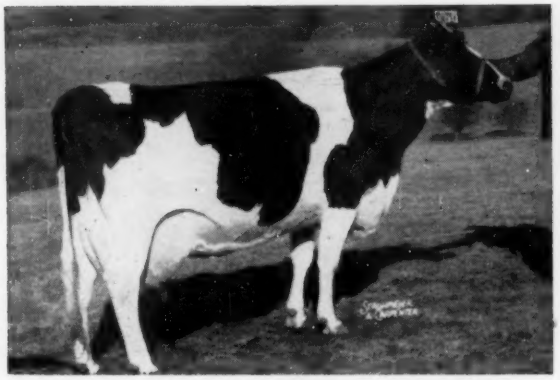

HAMARET QUEEN PROSPECTOR 2803453 (EX)
6-11 365d 2X 35565 3.7 1319.1 1954 (AR)
National Champion on 2X for both milk and fat. Bred by Charles Pratz, Waterloo, N. Y., developed by Archie Meek, Norwich, N. Y. and owned by Archie Meek and River Valley Farms, Milford, N. Y.

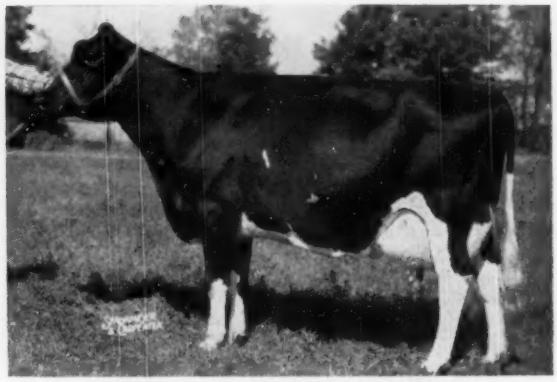

EDNACHESTER MARATHON BURKE 2967416 (EX)
5-9 305d 3X 24416 3.8 938.8 1954 (AR)
Bred by Chester H. Foote, Fort Edward, N. Y. and developed by Harden Farms, Camden, N. Y.

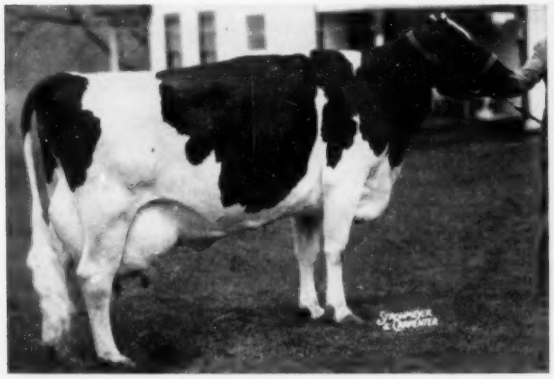

HAMARET PIEBE ARAB 3389004 (GP)
3-8 365d 2X 29583 3.8 1110.1 1955 (HIR)
National HIR Champion in her class. Bred by Charles Pratz, Waterloo, N. Y. Owned and developed by Howard Sisson, Sherburne, N. Y.

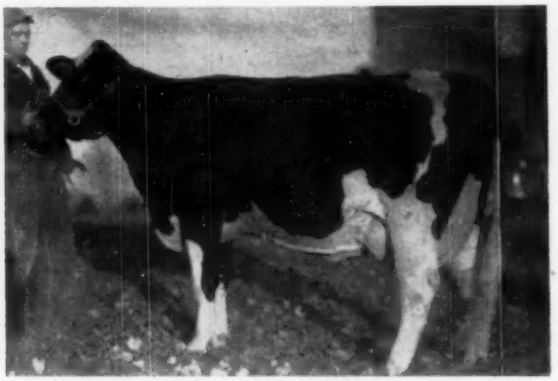

LONGHURST CAVALIER DAISY (VG)
2-11 305d 2X 14847 4.3 636.8 1955 (AR)
Bred and developed by Earl DeLong & Sons, Mexico, N. Y.

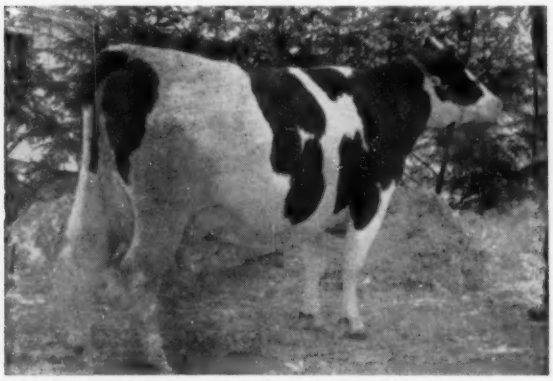

HARDEN FARMS DEEN JERRY 3379025 (GP)
4-2 305d 3X 20863 4.3 906.0 1956 (AR)
Bred and owned by Harden Farms, Camden, N. Y.

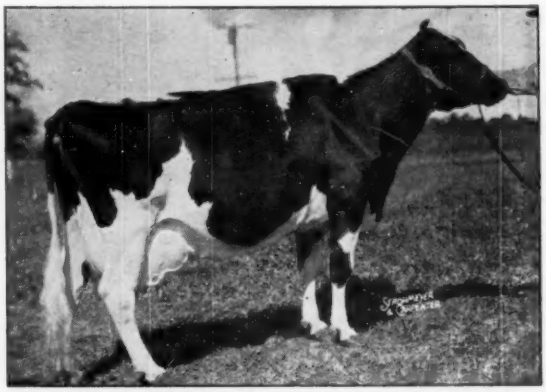

KNOLLWOOD RAG APPLE GAY 2508100
7-3 365d 3X 32888 4.0 1327.0 1952 (AR)
Bred by Knollwood Farms, Fairport, N. Y., developed by Butterfly Farms, Mexico, N. Y. Former National Champion.

A SUCCESSION OF SUPERIOR SIRES AT

BAIRDLEA FARMS

Covering a 25-Year Period

1. **CARNATION HAZELWOOD ORMSBY**
   Born in 1931, a son of Matador Segis Ormsby from Carnation Inka Hazelwood Walker.
2. **DUNLOGGIN STANDARD (VG)**
   By Admiral Ormsby Fobes Again from New Year Belle. Full brother to Admiral Lauxmont. Sire of Dunloggin Progressor (GM) and Dunloggin Safe Belle.
3. **MONTVIC EMPEROR R A ABBEKERK**
   Paternal brother to Sovereign and out of an "Excellent" daughter of Pathfinder.
4. **HARDEN FARMS DEEN TWELVE (VG-SMP)**
   Son of Dunloggin Deen Var (VG) and the 1008-lb. Locvale Knight Klick.

The *Lauxmont-Dunloggin* Influence

DUNLOGGIN STANDARD

Very Good - Silver Medal Pro.

This full brother to Admiral Lauxmont was our Herd Sire for many years.

By Admiral Ormsby Fobes Again and out of New Year Belle, Dunloggin Standard (VG-SMP) did a job in our herd that insures his immortality. He gave us many, many valuable daughters—some even qualifying for the word GREAT. Among his great ones is:

BAIRDLEA STANDARD LUCILLE (VG)

2-1	326	2X	10,150	4.2	428	DHIA
3-1	331	2X	14,440	4.2	617	DHIA
4-2	365	2X	18,140	4.6	840	DHIA
6-1	365	2X	21,180	4.4	938	DHIA
7-5	365	2X	21,098	4.7	994.8	HIR
8-11	365	2X	18,337	4.7	865	HIR
(Still going strong)						

Lucille wraps up our breeding program — she is out of a 143,000-lb. lifetime daughter of Carnation Hazelwood Ormsby . . . she has daughters and sons by each of the herd sires listed at left . . . and we are building on this family.

There are more than two dozen members of this family - descended on the maternal side only - including:

BAIRDLEA EMPEROR LUCY (out of Lucille)

6-5	349	2X	17,430	4.1	720	HIR

BAIRDLEA PRINCE LORNA (out of Lucy)

3-2	305	2X	14,754	4.3	636	HIR

Some of our 40 Deen Twelve Daughters

PRISCILLA - -	4y	365	2X	17,750	4.0	711	HIR
BELLE - - -	5y	365	2X	16,973	4.0	677	HIR
SARA - - - -	4y	365	2X	17,595	4.0	691	HIR
BATHADA - -	4y	305	2X	17,817	3.7	662	HIR
TESSIE - - -	4y	345	2X	16,402	3.9	637	HIR
DOTTIE - - -	3y	305	2X	15,702	4.0	631	HIR
LAURA - - -	5y	345	2X	14,726	4.3	629	HIR
SOPHIA - - -	5y	344	2X	16,848	3.7	628	HIR
REGEL - - -	3y	365	2X	16,922	3.6	604	HIR
SHARON - - -	4y	365	2X	17,902	3.5	626	HIR
VIOLET - - -	5y	302	2X	16,752	3.6	606	HIR
FRAN - - - -	6y	305	2X	16,086	3.8	605	HIR

Present Herd Sires

1. **HARDEN FARMS DEEN TWELVE (VG-89-SMP)**
   See No. 4, above left, and his daughters listed at left.
2. **BAIRDLEA DEEN EMPEROR**
   Son of Lucille's daughter, LUCY (see above), by Montvic Emperor R A Abbekerk. His first 2 daughters in milk.
3. **BAIRDLEA STANDARD BOND**
   Inbred—by Dunloggin Standard and from LUCILLE (see above). 12 daughters, none in milk.
4. **BAIRDLEA MASTER STANDARD**
   By Pinwood Master Designer and from LUCILLE. 25 head carry his service.

We are also using Harden Farms' herd sires artificially.

Foundation Stock, male and female, always for sale

PERCY M. BAIRD & SONS — CHESTER, NEW YORK

Cert. - Acc. - Vacc.

Cavalier & Butterfly Bloodlines

CARNATION IMPERIAL CAVALIER
(EX-SMP)

1955 DHIC Average - 50 Cows

12,036 milk 3.62% 436 fat

Our senior herd sire is G & B CAVALIER RAG APPLE CHIEF. We usually have heifer and bull calves for sale. Occasionally we sell a few bred heifers. You are invited to visit our herd. We are Accredited, Certified and Vaccinated.

George F. Tyler

R.D. 3, Rome, N. Y.

Farm located 1½ miles northeast of Rome on Rt. 46

Woosterdale

Our 1955 Herd Average
544.4 Fat — 3.9%

Our 1955 Classification Score
84.8 Pts.

We Are Combining Type with Test and Production

Our herd includes several daughters of **Sir Bess Ormsby Fobes Dean** — one has 811 fat on 2X and is making 900 this year — another has 710 on 2X and is making 800 this year. We also have 5 milking daughters of Woosterdale Cavalier Plutocrat (GM), a plus proven son of Carnation Imperial Cavalier out of a granddaughter of Dean.

At this time, we can offer a February son of Cavalier Plutocrat from an Excellent 4% granddaughter of Dean. Write for price and pedigree.

CARL G. WOOSTER - UNION HILL, N. Y.

Farm located at Red Creek, N. Y.

Accredited Certified Vaccinated

Our Senior Sire

Longhurst Imperial

HIS DAM

LONGHURST CAVALIER LILLY
(GP-84 Pts.)

2-3	2X	310d	14,367	4.5	642
3-3	2X	305d	15,339	4.4	675.5
(New York State Leader Jr.-3-yr.-old)					
4-5	2X	365d	18,145	4.6	828
(New York State Leader Jr.-4-yr-old)					

Lilly is a daughter of Woosterdale Cavalier Plutocrat (GM) and her dam is a daughter of Carnation Plutocrat. A full sister to Lilly is New York State Leader in the Sr. 2-year-old 305 day class. Longhurst Imperial's sire is Woosterdon Model Stylest whose dam was a top daughter of Carnation Imperial Cavalier.

This sire fits well in our herd of intensely bred Carnations which also includes 4 beautiful paternal sisters to Lilly.

Herd Average: 24 Cows 3X 13,999 M 3.5% 485 F

Locustmoor Farm

STAMFORD, N. Y.
KENNETH L. PECK & SON

Our Program - -

We are combining the blood of Winterthur Victor Select Arab and Lauxmont Safemaster Prospector. At the present time our milking herd is made up mostly of daughters of Hamaret Preferred Arab.

Sons & Daughters of These Bulls For Sale

HAMARET PREFERRED ARAB
A son of Arab out of Sprucehaven Farm Della (VG-906 F)

HAMARET COMMANDANT BELWAYNE
His dam, Hamaret Evening Prospector, an 800-lb. daughter of Prospector.

HAMARET THE ARTIST ARAB
A son of Arab out of a 921-lb. daughter of Prospector.

HAMARET KING ZIGO
A son of Hamaret Queen Prospector (EX-1319-fat) National 2X champion for milk and fat.

DAWNVALE SOVEREIGN ARAB
A son of Arab out of a 1000-lb. Sovereign daughter.

Write for Details and Pedigrees

Our jr. herd sire is River Valley Wallie Tabius (soon going in service). A son of Lyon Brook Wallie Queen, his dam is an Arab making 28,000 milk and close to 1000 fat this year.

Sherburne — Established 1893
WESTSIDE STOCK FARMS
New York
R.J. & J.E. Howard -owners-

King Aaggie For Sale or Lease

KING AAGGIE

We offer you our last son of "Old Aaggie," born Jan. 2, 1952. He is standing idle here at present while we are sampling his fine young son, "Royal Highness" from our 20-year-old VG champion lifetime producer (8,361 fat on DHIA)—Sweetheart.

KING AAGGIE is sired by Harden Farm King Professor, plus-proven son of Ednachester Man-O-War Mary (E), highest producing brood cow at Harden Farms with 5 records averaging 1132 fat and a lifetime total over 8,000 lbs.

KING AAGGIE's dam, our "Aaggie" cow, made 1076 fat at 5y and had a lifetime total of 6,584 fat at 17y. She proved her ability to transmit her type, production and longevity.

He is GP at 3y, officially blood typed, works naturally or artificially. Young enough to give you many years of service, yet old enough so you can see what he is doing. Oldest daughter due in July and we'd be proud to show her to you!

Priced to sell. Write or phone . . .

PENDER KANE ACRES

TOMMY & AGNES KANE — Addison, N. Y.

Certified - Vaccinated - Accredited

At Riverside - -

A Former Herd Sire

A bull with 7 daughters and many granddaughters in the herd is our former herd sire, Bairdlea Carnation Tot, a son of Carnation Hazelwood Ormsby out of one of his own daughters. This inbred bull did a wonderful job for us and his daughters transmit his good characteristics.

Our Senior Herd Sire

MARATHON BLACK EBONY—born Sept. 26, 1952
He is a son of Helassie Highline Black Ebony out of Lady Bess Burke Aaggie, one of those good Clarence Hoffman cows with 2X records to 638 fat and a lifetime total over 100,000 lbs. of milk and a 3.8% test.

Our Junior Herd Sire

PRIDE SENSATION ADMIRAL —born Jan. 18, 1955
He is another bull bred by Clarence Hoffman and his sire is Elbank Jewel Admiral Pride. His dam is Lady Bess Aristocrat, a daughter of Glenelg Federate Aristocrat with 16,120 milk 3.7% and 595 fat on 2X at 3 yrs.

We feel that by combining the two Hoffman bred bulls with our foundation daughters and granddaughters of the Bairdlea bull, the end result will be the same kind of cows that have given Clarence Hoffman the reputation as one of the top breeders in the state.

Riverside Farm

Sam Phelps, Jr. — Walden, N. Y.

Certified - Accredited Vaccinated

At Daviefarms - -

Our Senior Sire

FINEVIEW FOBES GOVERNOR

17 Daus. Ave.	15,052	3.51	528
17 Dams Ave.	13,143	3.76	494
	+1,909	—.25	+34F

He is a son of Wint. Fobes Great Taurus out of Fineview Governor Alona a "VG" granddaughter of Governor of Carnation with 2X records to 21,074 milk and 714 fat. We now have 25 milking daughters of Governor in our herd and they are nice so we are offering him for sale. Write for price.

A Jr. Sire: Daviefarms Walker Burke

This yearling bull is a son of Quality Fobes Walker Ijon, the plus proven son of Wint. Fobes Great Viscount (GM). His dam is Valley Farm Burke Judy (84 pts.), a foundation cow in our herd with records to 644 fat on 2X and the dam of 3 sensational milking daughters with 2X records to 611 fat.

A Jr. Sire: Beacon Prince Pal

He is a yearling son of Clyde Hill Prince Elsie Lad out of a "VG" daughter of Greenwood Dean Jeweler with a lifetime production over 100,000 lbs. 4.2% milk and a string of 2X records to 736 fat at 5 yrs.

1955 Ave: 39 cows 12,604m 3.65% 461
2 "VG" 22 "GP" 16 "G" 1 "F"

Daviefarms—Stanley N. Y.

Rodney E. Frarey, Herdsman — Edward R. Davie, Owner

Accredited - Certified - Vaccinated - Classified

Performance . . .

HIR HERD AVERAGE

31	2X	13419	4.1%	548.5

Classification 83.7

Progressive Breeder 4 Consecutive Years

5 Cows with 100,000 to over 150,000 Lbs.

Former Herd Sire:

ROCKWOOD R. A. RIGHTO (EX - GOLD MEDAL)
24 unselected daughters have 39 records with an M.E. average of 13620 4.41% 600 Fat! All 2X.
7 VG — 12 GP — 7 G

OUR HERD SIRES:

HENRY HOME HARTOG MASTER
On lease to Maine Breeders' Ass'n

HENRY HOME MATCHLESS RIGHTO
His dam over 150,000 — Full sister 840 4.3%

MAVIEW DOUBLE DIRECT TOGUS
His dam 1 of 3 1000-lb. dtrs. of "Togus"

2 sons of "Master" and a few fall heifers for sale.

HENRYHOME FARMS

H. F. & KENNETH T. HENRY

OGDENSBURG, RD 1 NEW YORK

Herd Cert. - Acc. - App. - Mastitis Controlled

Many Thanks To The Buyers - - -

– at the recent ELFREJO Milking Herd Dispersal

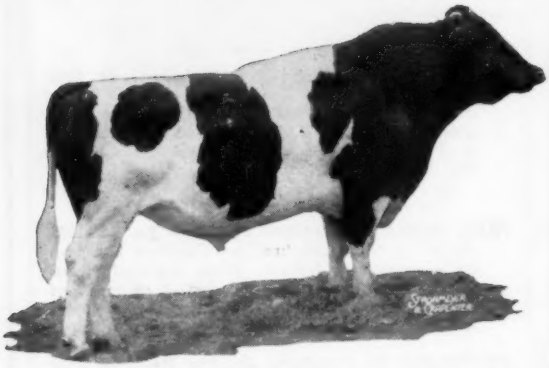

We Are Still in Business

Building on Sovereign Cochran (VG-GM)

We had a successful milking herd dispersal and now we are bringing on the daughters of those good cows for a future Elfrejo milking herd. Of the 37 head on the farm, there are 15 daughters and 13 granddaughters of Sovereign Cochran.

Herd Sire: Elfrejo Prince Pabst Cochran

He is a son of Cochran Sovereign Crown Prince (a son of Sovereign Cochran) and his dam is Cochran Toni Nora, a daughter of Sovereign Commander Antonio who was in turn out of a daughter of Sovereign Cochran. This yearling bull will intensify the Sovereign Cochran blood in our herd.

The maternal line at Elfrejo is also made up of popular pedigrees and strong cow families. We think that this combination with Sovereign Cochran will be tops.

Elfrejo Farm – John A. Crist – Pine Bush, N. Y.

Accredited **Certified** **Vaccinated**

We've Hit the "Jack Pot" - -

With Cochran Sovereign Royal – "*The Tony-Cochran Cross*"

HIS SIRE

SOVEREIGN COCHRAN (VG-GM)

HIS ¾ SISTER BY TONY

COCHRAN SOVEREIGN MAY (VG)
5-1 365d 2X 19,594 4.3% 839

"TONY" OUR FORMER HERD SIRE

SOVEREIGN COMMANDER ANTONIO (VG)

COCHRAN SOVEREIGN ROYAL, born Oct. 29, 1950, is our son of the famous Sovereign Cochran out of the dam of the "May" cow pictured above. She is the dam of the $11,000 Cochran Honeyman. The dam of Royal is Mary Patsy Hartog (VG), a double granddaughter of Ormsby Posch Hartog.

Since "May" is a daughter of Sovereign Commander Antonio — and since Sovereign Commander Antonio was our former herd sire, we feel that this is a cross that is sure to succeed in our herd.

Dutch Corner Farms has been established since 1894 and through the years we have furnished foundation stock for some of the top herds in the country.

– Production Pays the Bills
Type Makes it a Pleasure –

DUTCH CORNER FARMS

R. Y. Walrath & Son **East Springfield, N.Y.**

Established 1894

Building On Sally

CURTISS CANDY PROUD SALLY (VG)

9½y	365d	3X	29,829	4%	1195.6
7y	365d	3X	29,299	4%	1175

A daughter of Dunloggin Golden Cross daughter out of Dunloggin Proud Mistress, a 1062-lb. daughter of Woodmaster.

We now have 4 milking descendants of Proud Sally in our herd. There is Curtiss Candy Sally Curtiss, her only living daughter by Pabst Sir Reburke Fobes. As a jr. 2-year-old she has 399 fat in the first 201 days. Then we have 3 daughters of Curtiss Candy Mr Deen, Sally's son by Curtiss Candy D A Renown. Lilly has 456 this year in the first 180 days of her 3-year-old lactation; Mary has 400 fat in the first 153 days of her 3-year-old record; and Louie has 417 fat in the first 227 days of her jr-2-year-old record. The dams of these Mr. Deens are all high record cows.

From time to time we have bull calves available from these great young cows and from our older brood cows.

1955 Herd Average: 13,357 3.9 519.8

Visitors Always Welcome

Wisner Farm — Warwick, N. Y.

WISNER BUCKBEE & SONS

BRACKEL FARM HOLSTEINS SINCE 1902

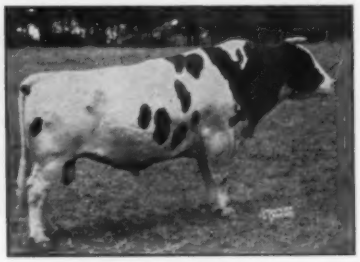

MONTVIC PATHFINDER PRIZETAKER (GM)

Gold Medal Sire previously used here. His offspring are well known, especially in Virginia where they met with great approval.

My father purchased two registered Holstein heifers and a bull in 1902. Brackel Farms has been in the same family ever since — homebreeding and raising the females and buying the best bulls available to use on them.

These three bulls plus proven in both milk and fat, along with the Cortland Holstein Association bulls, are the reasons why I believe we have the best herd we have ever had:

Montvic Chieftain 6th
Montvic Pathfinder Prizetaker (GM)
Bond Haven Sovereign Symbol

We can now offer anything from young bulls to foundation matrons for sale.

WRITE OR PAY US A VISIT

BRACKEL FARMS

CLARENCE S. HARVEY CINCINNATUS, N. Y.

A Herd Building Cow

Standard Modest Betty

5y	335d	2X	14,360	4.21	603
7y	341d	2X	15,710	3.89	611

With over 100,000 lbs. of milk to date and still producing, Betty is a daughter of Bairdlea Standard Colonel, a son of the great Dunloggin Standard. Two sons of Betty, in service in our herd, are listed below.

Her Son: Scobar Aristocrat Judas

This 5 year old son of Betty sired by Newmont Aristocrat (EX-GM). We have 13 of his daughters milking and they have nice udders, good legs and are doing well. One of his calves was 1st prize at the Orange County Fair.

Her Son: Scobar Deen Julius

He is our 3-yr-old son of Betty sired by Harden Farms Deen Twelve, the senior herd sire at Bairdlea Farm. We have 15 of his daughters in the herd and they show plenty of promise.

Our herd is now 80% homebred with daughters of the above two bulls plus daughters of the New Jersey Experiment Station bulls.

SCOBAR

GORDON E. BUTTERFIELD JOHNSON, N. Y.

Rebuilding at

WHITE CLOUD FARM

On the daughters of

Soo Coronation Beauty

Our VG Silver Medal Production $5,000 former herd sire, with daughters up to 1046 lbs. fat. His VG-Gold Medal proven son in service for Lehigh Valley Cooperative Farmers at Allentown, Penna.

And on Daughters of

Colanthus Pabst Milord

We made a herd average last year on all 2, 3, and 4-year-olds of 12,020 lbs. milk, 3.6%, 429 lbs. fat, 2X, 52.7 cow years, and it looks like well over 460 lbs. for the current year.

Look Us Up — Breeding Stock For Sale

WHITE CLOUD FARM

HENRY THEISMANN - EAST CONCORD, N. Y.

Lamaga Stock Farm

Winterthur For Generations

Headed by 2 Proven Sires

PABST WINTERTHUR REGAL GENERAL (SMP)
By Pabst Regal (EX-GM) and out of the 997-lb. Wint. Great Kann Solohr, the dam of Pabst Winterthur Zeus (EX-GM). Proven at a high level of production.

WINTERTHUR WINNER FOBES YUCCA (VG-SMP)
Our top son of Wint. Select Dad Winner (SMP) out of an 830-lb. daughter of P O F 14th (EX-GM). Also highly proven on 34 pairs in our herd.

— **HIR Testing on 2X** —

Lauran & Gailan Hartshorn

LEBANON **NEW YORK**

Analyzed — Accredited — Vaccinated — Certified

PRESENT HERD SIRES

of

14 Successive Winterthur Bred Sires Used in the Herd

(1) **WINTERTHUR ZEUS PILOT THOR**
Sire: ZEUS (Gold Medal - Excellent)
Dam: XAJALO (831.2 F. 3.9% 2X)

(2) **WINTERTHUR DELAWARE ZEUS GLORY**
Sire: DELAWARE (Very Good)
Dam: CAJALO (Champion 2-year dtr. of Zeus, with 305d 2X 748.4 F 4.0%)

(3) **WINTERTHUR CRESCENT DEL ZEUS**
Sire: CRESCENT (Silver Medal - VG)
Dam: HESEQ (promising daughter of "Delaware" and granddaughter of the "best uddered daughter of ZEUS.")

Bulls of service age and younger to select from at farmers' prices.

THENDARA-AT-THREE RIVERS HERD

FRANK N. DECKER — FRANK N. DECKER, JR.

406 S. A. & K. Bldg., Syracuse, N. Y.

A Linebreeding Program

Our herd is strongly Marathon Bess Burke 10th bloodlines through Marathon Nudine Burke and his two full sisters. One of the full sisters was the granddam of Ednachester Inka Sensation (Chester) who was a son of Sensation Marathon Lad (EX-GM) and from a daughter of Molberne Inkarn Matador. Chester sired his first "EX" daughter when he was mated to our granddaughters of Marathon Nudine Burke.

Mary Star Sensation (VG) is a ¾ sister of Chester, sired by Sensation Marathon Lad and from a daughter of Molberne Inkarn Matador. She is the dam of our Pabst Roamer son — OAKCREST SENSATION ROBURKE LAD.

Lady Star Princess (GP) was a maternal sister of Chester and we wanted Lady to be a dam of a sire. Lady and Ednachester Man-O-War Mary (Harden's EX. 1200-lb. cow) were sired by a grandson of Marathon Nudine Burke so we bred Lady to Harden Farms King Professor (Mary's son) and BAINBRIDGE PROFESSOR PRINCE was the result. Prince's first daughters will freshen this Sept. They are from daughters of Chester and Roburke Lad and are bred to Inka, our son of Chester from a "VG" daughter of Roburke Lad. Inka's first calves looked so promising that we bred practically the whole herd to him.

We will continue to blend the Marathon blood with Matador as this produces cows of large deep bodies with consistently good type, long life, and ability to consume large amounts of roughage, so they can produce a large amount of milk with a limited amount of grain.

Bulls and heifers with this combination of bloodlines are most always available.

Herd Classification:

1 "EX", 5 "VG", 17 "GP", & 5 "G"

BAINRIDGE FARM

David K. Bain & Sons -:- Argyle, N. Y.

Our Junior Herd Sire - -

Greenaway King Ozone Rag Apple

His Sire

Abbekerk Elmcroft Rag Apple (VG-SMT)

He is a son of Elmcroft Scepter (EX) who is by Montvic Monogram (EX) and from Ajax Abbekerk Jewel (EX). His dam is Elmcroft Queen R Triune (VG) 747-lb. 3-year-old and All-American 4-year-old of 1949.

His Dam

Greenaway Polkadot Ozone (VG)

She is a daughter of Sir Bess Ormsby Ozone with over 100,000 lbs. milk with a 4% test and her dam is also a "VG" 4% cow. She has several outstanding daughters in the Greenaway herd and is also the dam of a plus proven son in service at NYABC.

The calves from this young sire are outstanding. We now have 3 of his young sons for sale. They are out of 600-lb. 2X dams. Write for details.

GREYROCK DAIRY FARM

Robert H. Fisher — Cazenovia, New York

Certified — Vaccinated — Accredited

Not Just One . . .

But A Succession

of Outstanding Herd Sires Is Important

It isn't just accident that six POPLAR POINT bred cows milked from 90 to 104 lbs. in a day on 2X milking during the last month!

Poplar Point Pathfinder Ida topped them all with 3210 lbs. milk for the month. She is the fourth generation of POPLAR POINT animals, her sire being a well proven son of Montvic Pathfinder and her dam a 125,000-lb. lifetime producer by a son of Montvic Rag Apple Master that also has several other 100,000-lb. daughters in the herd.

The various combinations of "Pathfinder" and "Master" have produced many of the best cows in the herd. These have been followed by (1) A son of Dunloggin Mistress Gracious; (2) A grandson of Montvic Monogram; (3) A grandson of Dunloggin Knight; and the current herd sires: Sovereign Socialite (VG proven son of Sovereign), and Poplar Point Commander Silas, a grandson of Dunloggin Mistress Gracious from a 23,642-lb. milk, 880-lb. fat granddaughter of "Master."

We always have good type young bulls and females of these bloodlines for sale, from high record heritage. Our last two herd averages have both exceeded 500 lbs. of fat.

Poplar Point Farm

SENECA FALLS, NEW YORK

E. R. SMITH, Owner — W. W. LYNN, Manager

Acc. — Cert. — On Rt. 89, 6 miles south of Seneca Falls

"Refiner" and "Count" in Service Here

Glenafton Refiner (VG)

GLENAFTON REFINER (VG)

Refiner is a son of Glenafton Engraver, the Montvic Rag Apple Marksman son out of the 823-lb. "VG" Nancy Bonheur Kerk. His dam is Glenafton Laurel Patsy Pietje D, a daughter of Marksman with 18,745 milk, and 842 fat at 6 yrs. on 3X in 365 days. The second dam is Montvic Patsy Pietje (VG), a 949-lb. daughter of Emperor of Mount Victoria out of the 1163-lb. "EX" Montvic Hiemke Rag Apple Patsy.

"COUNT'S" DAM

ALMIS BESSIE POSCH

Belmont Count Almis

He is our junior herd sire and a son of the great Almis Bessie Posch, pictured. She is a former World Champion and has records to 30,878 milk and 1094 fat. Her family is one of the greatest in the breed.

OUR DHIA AVERAGES:

1954	2X	14,095 M	535 F
1955	2X	14,290 M	531 F

We have 2X records to 21,828 milk and 837 fat.

ACC. CERT. **Belmont Holstein Farm — Belmont, N. Y.** VACC. DHIA

Edward M. Jones, Wellsville, N. Y., Owner — Cecil Smith, Farm Mgr.

Featuring the Ormsbys

Daughters of these sires in our herd

SIR BESS ORMSBY FOBES DEAN GM (9 dtrs.)
OSBORNDALE SIR OLIVE TY VIC GM-VG
PABST SIGNAL GM-EX
OSBORNDALE QUALITY SYMBOL VG
HURLWOOD ORMSBY SENSATION NEMO VG
OSBORNDALE ORMSBY INKA LOCHINVAR SMP
CLYDE HILL ROYAL GP
OSBORNDALE LOCHINVAR DE KOL
OSBORNDALE GAY SIR OLIVER GP
OSBORNDALE ROYAL HUBERT
OSBORNDALE SENATOR ORMSBY
OSBORNDALE SIR ANTHONY ORMSBY
OSBORNDALE LOCHINVAR MUSKATEER
OSBORNDALE DEBONAIR
OSBORNDALE PILOT BURKE FOBES
WINDOVER KING ENID TRIUMPH DOCTOR
GEE BROOK ORMSBY MISTLAND DEAN
GLADTIME DEAN ORMSBY
SENSATION HIGHLINE MARATHON
ELLBANK MARATHON JEWEL JOE EX

OUR HERD SIRES

No. 1. OSBORNDALE SIR ORMSBY OLIVER (SRS)
Cornell Proof on first 19 dtrs.
2X 14,323 Milk, 3.7% test, 528 Fat
Sire: Osborndale Sir Oliver Ormsby King, Gold Medal Sire.
Dam: Osborndale Ollie Ormsby VG, dtr. of Sir Bess Ormsby May 2d, Very Good - Gold Medal

No. 2. OSBORNDALE EDUCATOR FOBES (SSR)
Sire: Sir Bess Ormsby Burke Fobes Excellent - Gold Medal
18 dtrs. ave. 3X 18,025M 4.05% 730F
Dam: Osborndale Enid Ormsby King (VG), noted brood cow at Osborndale. His first daughters will be milking in the fall of 1956.

OSBORNDALE BREEZAC SIR FOBES (RRS)
Sire: Sir Bess Ormsby Burke Fobes Excellent - Gold Medal
Dam: Osborndale Royal Marian GP 764 F daughter of Clyde Hill Royal
He came to us in dam and is reserved for service in Fall of 1956.

No. 3. OSBORNDALE PETER ORMSBY FOBES (RRR)
Sire: Sir Bess Ormsby Burke Fobes, Excellent - Gold Medal
Dam: Osborndale Perdita GP, a 4% dtr. of Osb. Sir Oliver Ormsby King, Very Good - Gold Medal
His pedigree combines the breeding of herdsire No. 1 and No. 2.

BREEZY ACRES FARM

Certified Vaccinated Accredited aAa analyzed

F. and A. BRETH — DELAWARE COUNTY — HOBART, NEW YORK

Grandmaster's Dam

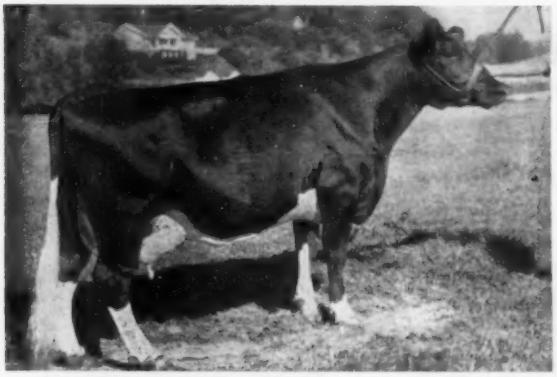

CARNATION HEILO VIOLET (VG)
The 1000-lb. daughter of Carnation Governor Imperial out of the 1115-lb. Carnation Homestead Violet and therefore a full sister to: Carnation Governor Imperial (EX-SMP); Carnation Imperial Madcap Lad (VG-GM); Carnation Madcap Marksman (VG-GM) and a maternal sister to Carnation Bracelet Violet (959 fat) and Broad Rock Gracious Governor (EX).

Breeding stock with the Carnation-Dunloggin cross is always available. Stop by and select your next herd sire. We can show you bulls backed by type, production and popular pedigree.

Isis Farm

Sr. Sire: Carnation Madcap Grandmaster

He is a son of the great cow pictured and sired by Carnation Madcap Butterboy (EX), the son of Carnation Imperial Madcap Lad out of the 1000-lb. "EX" Frasea Butter Girl Wayne. The Grandmaster calves are outstanding.

Jr. Sire: Logwood Mister Laddie

This 2-year-old bull is a son of Pond Gate Mister, the son of Pond Gate Playmate (Curtiss Candy Ovation X SX Pietertje Papoose) out of Pond Gate Famous Missie (VG-926 fat), a daughter of Curtiss Candy Ovation. The dam of Laddie is Baker Farm Helbon Reliance (VG-886 fat), a daughter of Dunloggin Woodsman out of Helbon Confidence of Baker Farm (EX-945 fat).

Home of 2 State Leaders

(Sr. 3-Year-old & Jr. 2-Year-Old on 2X)

* 5 Cows Over 800 Fat — 6 Records Over 800 on 2X.
* 10 More Cows Over 700 Fat on 2X.
* 4 More Cows Over 600 Fat on 2X.
  These 19 cows have a total of 37 records over 600 F on 2X.
* 6 Cows From 20,000 to 25,000 Lbs. Milk on 2X.

Isis Farm **R. D. 1 Brewster, New York**

KENNETH & MARY BAILEY — Acc. - Cert. - Vacc. — PHONE N. SALEM 9-5312

Our Herd Features Daughters of . . .

CLYDE HILL MASTER KING FOBES *and* CLYDE HILL QUINO KING FOBES

Master King Fobes and Quino King Fobes (VG) are 100% brothers. Both are by the EX-SMT "Junior" at Clyde Hill and out of the "VG" full sisters, C H Maid Fanny Tidy (VG) and C H Queen Fanny Tidy (VG). Their grandsires are Rock River Hengerveld Al (EX-GM) and Sir Bess Ormsby Tidy Fobes (GM). Their granddams are "Old Zuba" and her daughter — both "Excellent" and both 'way over 200,000 lbs. milk. "Quino," plus proven at at 500-lb. level, is now owned by COBA but is in use artificially here.

Out of high producing daughters of Raymondale Ormsby King (EX-SMP)

Our former herd sire, he is Excellent and Silver Medal Production (also "Extra" in Canada). A grandson of Montvic Chieftain, he has tested daughters to 947 lbs. fat.

— JUNIOR SIRES —

SHAWS DUNLOGGIN CRETE GOLD *and* HARDEN FARMS KING RAVEN

PIGUET-HANDY PRODUCTION SALE — SEPT. 10

There will be many fresh and springing daughters of our two Clyde Hill herd sires in this sale — AND THEY WILL BE CHOICE. Further details in future issues of the **World.**

NOEL FARMS

LEON A. PIGUET — Certified - Accredited - Vaccinated — EAST AURORA, NEW YORK

It's Ormsby Sensation 45th at Armagh - -

SENSATION HIGHLINE LASSIE BELLE
EX-All-American with 703 lbs. fat on 2X.

LASSIE BELLE'S FULL BROTHER IN SERVICE

He is **SENSATION HIGHLINE BANNER** (Owned jointly with Wigsten's Highline Farm). His full sister, pictured, was All-American as a 3 & 4-year-old and has 2X records of 619, 615, 632 and 703 fat and just has crossed the 100,000-lb. mark. Banner is a son of Ellbank Jewel Sensation out of the 100,000-lb. Westwind Ellbank Bonnie Belle (785 fat) His daughters are outstanding type with very nice udders and 2 have finished with over 400 fat as jr.-2-year-olds.

A Sr. Sire — ELLBANK ORMSBY MAJOR JEWEL

This 2-year-old selected pedigree bull is a son of Pinwood Admiral (a Dunloggin Melcross son out of a 688-lb. daughter of Dunloggin Master Adantha) out of Ellbank Sensation Maid, a daughter of Pride Sensation Jewel Ace with a good string of 2X records to 734 fat with a 3.9% test. Her dam has records to 688 on 2X and has 4 tested daughters that average right at 650 fat, all over 4% test. **Major Jewel is an outstanding individual and his daughters look nice.**

A Jr. Sire — ARMAGH PRIDE OMEGA CONQUEROR

He is just a calf out of one of our top foundation cows. His sire is the Marshline-Wigsten herd sire, NJES Conqueror Adeline Omega (plus proven on 13 pairs increasing 504-lb. dams to 543 fat). His dam is one of our top foundation daughters of Ellbank Marathon Jewel Joe (EX-SMP). She is right at the 100,000-lb. mark with records to 724 fat on 2X. She also has a "VG" daughter with 17,710 milk and 687 fat on 2X at 5 years.

COME TO ARMAGH FOR YOUR 45TH FOUNDATION

Armagh Holsteins — Joseph McAnlis — New Paltz, N. Y.

Accredited - Certified - Vaccinated

Klickdale Farms

Accredited — Certified — Vaccinated

Building On His Blood!

COUNCIL ROCK WORTHY ARISTOCRAT
EX-SMT - Hon. Ment. for All-American. His full sister Excellent with 7 2X records averaging 712 fat, 4.3%.

Our present sire is MONCONY INVINCIBLE MAJOR, son of Curtiss Candy Invincible from a daughter of "Aristocrat." He is in service on daughters of an own son of "Aristocrat," in our consistent 400-lb. level herd. Check with us for breeding stock of top quality.

Fred Klick & Sons & Albert G. Klick

HONEOYE FALLS, N. Y.

Enthused . . .

about the 37 daughters of our 3 sires!

DAWNVALE ABEGWEIT CHIEF 1177180
Son of VG-SMP Poestenkill Abegweit Faforit and VG Locust Lodge Bess Voran (8 2X records avg. 16969 3.7 624).

MADCAP GENESSEE ROYAL DANDY 1197553
Son of Monty-Ayr Madcap Lucky Prince (his 2nd lactation daughters avg. 3-6 2X 305d 612), and Storrs Doreen Donna (three 2X recs. ave. 545 F).

C & B GENESEE ROYAL 1219586
Son of a show son of Carnation Imperial Cavalier (EX-SMP) and GCB Governor Chieftain Hazel (1st 3 records avg. 2X 305d 616).

Our first year in DHIA **425**
Our 1955 average **442**

WE'RE OPTIMISTIC ABOUT THE FUTURE!

ACC. CERT. **GENESEE ROYAL** DHIA VACC.

Piffard, New York

An Invitation To Ormsby Bloodliners - -

YOU ARE INVITED to come to HIGHLINE FARM

We would like to show you our 1st calf daughters of **NJES Conqueror Adeline Omega (VG).** After nearly 20 years of linebreeding Ormsby Sensation 45ths and Marathon Bess Burke 10ths, we reached way back when we "found" Omega, a Plus Proven 6-year-old linebred double grandson of 45th himself (paternal brother to Hurlwood Conqueror).

NOW we have 10 daughters in milk and we want you to see them. Why? Because they're everybody's kind of cows, big and strong, heavy milkers and high testers; profit makers and the kind you like to look at, too!

Six First Calf Daughters of "Omega" at Highline

SENSATION HIGHLINE O MARY
2-7 365d 2X 14,779 4% 590

SENSATION HIGHLINE O EVA
223d 11,750 3.8 447
(in progress)

SENSATION HIGHLINE O ELDA
2-7 365d 2X 13,636 4% 550

SENSATION HIGHLINE O RUBY
221d 9,220 4.1% 380
(in progress)

SENSATION HIGHLINE O ARLENE
218d 9,150 4.2% 383
(in progress)

SENSATION HIGHLINE O WANDA
Just Fresh

TWO PROVEN SONS - - Study the Test Increases and level of Production

MARSHLINE SENSATION SUPER

6 daus.	16,243	3.7	596
6 dams	12,465	3.6	454
	+3,778	+.1	+142

MARSHLINE SENSATION STAR KING

5 daus.	12,865	3.8	493
5 dams	11,237	3.5	390
	+1,628	+.3	+103

"OMEGA" HIMSELF

13 daus.	13,879	3.9	543
13 dams	13,354	3.8	504
	+525	+.1	+39

And Some Highline Cows Carrying His Service

SENSATION HIGHLINE MANEY FAMOUS (VG)
5-11 330d 2X 17,492 3.9% 681.7
Just fresh on June 7th with an Omega son.

KATE (GP) 4.1% 1016.4 F 6y
due June 22, 1956

EDNA (VG) 3.9% 597.4
due October 25, 1956

ETTA (GP) 3.9% 605.1 3y
due October 28, 1956

MELANIE (EX) 504 F 4y
due August 4, 1956

DOUBLE ORMSBY FAMOUS MARGA (VG)
5-4 365d 2X 20,186 M 682.6 F
Due August 8, 1956

If You Want What "Omega" Has To Offer — Size - Strength - Test - Production

DON'T DELAY! Write for pedigrees of sons available or cows carrying his service. **His frozen semen is also available.** Six Top Bred Heifers for sale. We are classified: 1955 4 "EX", 11 "VG", 12 "GP" & 2 "G." We are HIR tested: 1955 2X 13,060M 3.7% 487F. We are certified, accredited and vaccinated. **Visitors are always welcome.**

Wigsten's Highline Farm - Murray & Warren Wigsten — Pleasant Valley, N. Y.

Over 40 Years Experience At Your Disposal

In the selection of Holstein cattle on order. Interstate health charts, trucking, and papers arranged.

Death from any cause livestock insurance.

Hand-made cow halters, adjustable to fit any size head. — No metal. Price $.75.

References: Holstein-Friesian Association of America, Brattleboro, Vermont and Marine Midland Trust, Manlius, New York.

SPECIAL: 20 fall freshening heifers for sale.

MILES B. MARSHALL

Telephone 2811

MORRISVILLE, NEW YORK

A Dunloggin Program

For 17 Years

We have been using Dunloggin bred herd sires for the past 17 years. They are respectively: a son of Dunloggin Woodmaster; a son of Dunloggin Master Adantha; a son of Creston Rag Apple King; and a son of Dunloggin Goldmaster.

OUR PRESENT SIRES

Cashman Graceful Pabst

He is our senior herd sire and a son of Cashman Graceful Mister.

Broadrock Master Roland

He is our junior herd sire and a son of Dunloggin Gracious Master.

We have 8 heifers for sale. They are bred for fall freshening.

Riverlea

Plankenhorn & Orton
Sidney, N. Y.
Phone 4302

OUR CASH CROP IS

HOLSTEINS

Our Rag Apple bred herd of 160 head has been on DHIA test for 23 years, is classified for type, and is Acc-Cert-Vacc. We are using an 854-lb. son of Hickory Creek Golden Admiral, a 743-lb. son of Sovereign Cochran, and a son of Curtiss Candy Dandy George. Twenty head are bred to Sovereign Cochran. Choice home-bred Holsteins are the "cash crop" on our farms!

Breeding Stock For Sale — Both Sexes

Gladtime Farms

HARRY UNDERWOOD & SONS

Harry Sr. & Wm.
Little York

Harry Jr.
Tully

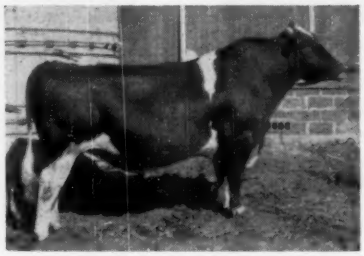

Our Sr. Sire
FREDSHOLM HIGH HOPE

Son of Spring Farm Fond Hope (EX) from a dam with . . .

4y	365	2X	20,379	4.6	856

Building on

Chieftain 7 x Fond Hope

Our former herd sire was CHIEFTAIN ORMSBY FOBES, a Montvic Chieftain 7th (VG-GM) son who was proven and sold to Broome-Tioga ABC. He left us daughters like this:

LAWREVALANT			PIETJE		FOBES
3y	322	2X	12,290	4.0	494
4y	323	2X	12,380	4.2	522
5y	316	2X	16,060	4.7	755
6y	365	2X	19,210	4.7	914
7y	305	2X	14,490	4.3	621
8y	317	2X	16,970	4.3	737
9y	316	2X	16,190	4.4	712
10y	365	2X	18,490	4.5	825

It is cows like Pietje Fobes that now have daughters by FREDSHOLM HIGH HOPE.

Ask us about breeding stock we have for sale.

Kenlawn Farm

GLENN LAWRENCE **CORFU, N. Y.**

Accredited - Certified - Vaccinated

A Succession of Carnation Bred Sires at Smithcrest

1. Woosterdale Cavalier Supreme

He was our son of Carnation Imperial Cavalier (EX - SMP) out of a 687-lb. 2X 4% daughter of Sir Bess Ormsby Fobes Dean. We have also used a maternal brother to him sired by our senior herd sire, Carnation Smithcrest Laddie.

CARNATION SMITHCREST LADDIE
(Born August 29, 1950)

2. Carnation Smithcrest Laddie

He is our senior herd sire and a full brother to the great Carnation herd sire, Carnation Professor (VG). A son of Hallrose Professor (EX-GM), his dam is Carnation Korndyke Heilo Lassie, a daughter of Carnation Governor Imperial's full sister with over 115,000 lbs. milk and records to 21,809 milk and 936 fat. We like our Laddie daughters and we would like you to come and see them.

"Laddie" is For Sale

3. Woosterdale Cavalier Pabst

This future herd sire, born August 10, 1955, is a son of Woosterdale Cavalier Plutocrat (GM) — a highly proven son of Carnation Imperial Cavalier. His dam is Fall Creek Hilda Pabst (VG), a 586-lb. daughter of Fall Creek Ormsby Hilda (EX—over 150,000 lbs. of milk). We think Hilda Pabst is developing into the same kind of cow as her dam.

WOOSTERDALE CAVALIER PABST

Write for full pedigree and price on Laddie

Smithcrest Farms — CLYDE, N. Y.

SMITH BROTHERS —:— Acc. - Cert. - Vacc.

Two Former Dawnvale Herd Sires - -

SOLD TO SISSON FARMS

DAWNVALE SOVEREIGN ARAB
Reserve All State Yearling Bull, 1955
He is a son of Winterthur Victor Select Arab (VG), the sire of the cover cows on the July 7th WORLD. His dam is our 1000-lb. 2X "EX" daughter of Sovereign. His daughters in our herd are promising.

SOLD TO NYABC

DAWNVALE PRILLY SEGIS
He is a son of Segis Prilly Fobes Ormsby, a plus proven son of Sir Bess Ormsby Fobes Dean. His dam is our Texal Lonelm Lady (VG) with records to 23,000 milk and 954 fat on 2X. She is from a great family. We have 16 of our cows in calf to him.

OUR LATEST OFFICIAL HIR AVERAGE
24 Cows 2X 16,179 M 3.9% 633 F
Classification
1 "EX," 6 "VG," 17 "GP" and 10 "G"

We would like to take this opportunity to invite you to visit Dawnvale. We may be able to help you out with your next herd sire or we can supply you with foundation females. The Dawnvale prefix means so much because — Dawnvale has a sound breeding, feeding, testing, showing and advertising program.

Paul Schintzius *Dawnvale Farms* South Wales, N. Y.

Certified -:- Accredited -:- Vaccinated -:- HIR Testing -:- Classified

Purebred Holsteins bred for High Production and Longevity

Plus Good Management Under Controlled Experimental Conditions

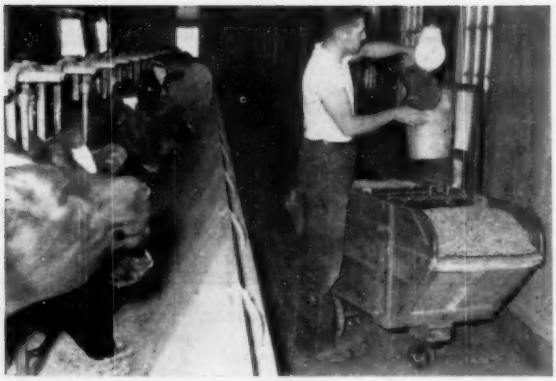

Provides the Basis for Developing and Testing New Advances in Dairy Cattle Feeding

- BEACON SODIUM PROPIONATE MIXTURE (For Control of Ketosis)
- BE-CO-D (For Prevention of Milk Fever)
- BEACON DAIRY PEL-ETS (Completely Pelleted Dairy Feeds)
- BEACON KEEP SWEET (Grass Silage Preservative)

Herd Sires In Service

Harden Farms King Professor, Clyde Hill Prince Elsie Lad, Beacon Emblem Leader, Ednachester Mary Pontiac Burke

Beacon Dairy Research Farm

Cayuga N.Y., Operated by The Beacon Milling Co., Inc.

Our Senior Sire . . .

RAG APPLE ABBEKERK JOVE

MONTVIC ABBEKERK JEWEL
5y 365 3X 27,766 3.7 1019

Jove is a son of Montvic Abbekerk Jewel (pictured), sired by her grandson, Elmcroft Scepter. We have 30 daughters in our herd, 12 milking. Of those that have freshened on our farm 5 have milked long enough to get an idea of their production.

Hattie - - - -	2-1	365d	2X	12,472 m	445. f	HT
Brenda - - - -	2-3	365d	2X	16,823 m	582. f	HT
Jeanette - - -	2-4	365d	2X	18,014 m	565 f	HT
*Lucille - - - -	2-4	336d	2X	13,765 m	532 f	HT
*Kay - - - - -	2-5	299d	2X	11,780 m	415 f	HT

* Still on test.

Of course, they should produce well. Jove's dam had 1019 lbs. fat . . . his 3 nearest dams average 933 lbs. fat . . . his 7 nearest dams average 907 lbs. fat . . . and his 15 nearest dams (no skips) average 943 lbs. fat. Out of these 15 nearest dams, only 2 produced less than 862 lbs. fat.

Our Junior Sire

U N H RESOUND (He's an Echo)

U N H EVERLASTING HARRIET

9y	365	2X	29,091	3.7	1084.2
7y	365	2X	25,869	3.8	997.6
10y	365	2X	23,582	4.1	960.9

The last son of U N H Everlasting Harriet, the only 200,000-lb. 2X daughter of a 200,000-lb. 2X dam. Harriet made over 1000 lbs. as have 3 of her maternal sisters. Resound's sire is an inbred son of Baker Farm Dauntless, his dam being a twice 1000-lb. daughter of Dunloggin Aim. We have 20 head bred to Resound.

Planning for the Future with this 1097-lb. $3100 Cow

DENFIELD DEWDROP SOVEREIGN

Jr 2y	305	2X	13,825 m	552 f
Jr 3y	365	2X	19,491 m	743 f
5y	365	2X	27,458 m	1097 f

She is bred to JOVE and we hope to get a son of this cow by Jove to carry on his influence.

FOUNDATION FEMALES.. Our herd is mostly home bred but we still have some of the star foundation cows, including those pictured below. Others include a daughter of Dunloggin Banmaster, with well over 5,000 lbs. fat lifetime; the daughter of the Lucifer daughter pictured with 854 fat last year at 4 years and who should top that this year; a daughter of Glenafton Alert with 1007 fat 3X in Canada and just finished with 905 fat on 2X here; and the all-time All-Canadian 2X milker Denfield*Dewdrop Sovereign (pictured) with 1097 fat 2X. All records made here are under ordinary stanchion care, maximum feed of 18 lbs. grain.

SMITH HAVEN R A BRIDGET

2-4	365	2X	14,797 m	552 f
3-0	365	3X	19,606 m	716 f
4-10	365	2X	19,531 m	731 f
6-2	365	2X	19,942 m	776 f
7-4	365	2X	18,309 m	707 f
8-7	365	2X	15,304 m	555 f
10-2	365	2X	19,792 m	725 f

7½ lacts: Over 130,000 lbs. milk

KORNDYKE LUCIFER ECHO

2-7	365	2X	16,260 m	606 f
4-0	312	2X	17,711 m	646 f
5-0	362	2X	18,227 m	679 f
6-2	365	2X	19,254 m	720 f
7-4	365	2X	21,156 m	812 f

Now over 100,000 lbs. milk

BUTTERFLY GENTA VEDICT-VAR

2-2	365	3X	15,937 m	592 f
3-4	365	3X	19,788 m	747 f
4-9	365	3X	21,722 m	829 f
5-11	365	3-2X	23,367 m	934 f

Current lactation will be between 850-900 fat on 2X.

MATHEWSFIELD

WASHINGTONVILLE, N. Y.

H. J. SZOLD, Owner

RUSSELL BUSWELL, Herdsman

The Sign of Good Families

Frogmore is building on a firm foundation of three related cow families and within a period of a few years, the whole herd should be made up of these families. When looking for a place to start, we decided that Sir Pietertje Ormsby Mercedes 37th had one of the greatest influences on the breed, so we selected Sir Bess Ormsby Fobes Dean, a linebred 37th bull, as our starting point. At the present time, at least 30 members of the herd and 4 out of our 5 herd sires have one or more crosses to Sir Bess Ormsby Fobes Dean.

The Middlehams of Frogmore

We now have 14 members of this family in the herd – 6 milking; 3 more to freshen as 2-yr-olds in the fall. Included are 2 daughters of Sir Bess Ormsby Fobes Dean – one of these has 5 daughters and the other has 2. They have records to over 21,000 milk on 2X – one has over 120,000 lifetime, another will have over 100,000 this fall. The best records of the 6 milking average over 625 fat on 2X (this includes two 2-yr-old records). The maternal side of this family goes back to intense King Piebe of York and Piebe Homestead of York breeding.

The one herd sire who doesn't go back to DEAN is our Ohio bull, owned jointly with Central Ohio Breeding Association (COBA) and Albert Mapp, Urbana, Ohio. He is **AL-LOU-JAN TRITOMIA DON,** a 2-yr-old son of Pabst Burke Tritomia Don (EX-GM) out of DeKol Tritomia Burke Ormsby (EX – over 120,000 lbs. lifetime), the dam of 3 outstanding daughters. He has an intense ORMSBY pedigree that fits well in our herd.

Our son of Sno-White is FROGMORE ROYAL LANCER. Our son of Snowdrop owned with Wilson Mitchell, Scipioville, N. Y., is FROGMORE DUSTY SNO-MAN. Both are sired by Woosterdale Cavalier Plutocrat (GM), a top proven son of Carnation Imperial Cavalier out of a granddaughter of Sire Bess Ormsby Fobes Dean.

Our Sno-White Family

BESS ORMSBY SNO-WHITE, is the start of this family. She is a Dean daughter who just finished with 730 fat as a 5-yr-old. Her daughter sired by Rocky Hill Mont Burke Jo was Grand Champion at our Black & White Show last year as a 2-yr-old. She is Frogmore Joburke Snowdrop, due this month to Lauxmont Admiral Lucifer. Another daughter of Sno-White is due this month as a 2-yr-old. We consider this family prepotent for beautiful udders. You have to see them to appreciate them.

An Inbred Bull For The Future

He is POESTENKILL LEADER LAD, owned jointly with Richard Pearce & Sons, Auburn, N. Y. Leader Lad is a Nov. 1955 son of Poestenkill Leader Belle Boy, a son of Wis Leader out of Poestenkill Sensation Belle, an "EX" Sensation Marathon Lad daughter out of an inbred Dean daughter. His dam is Sensation Belle as he is the result of a mother-son mating. His dam is now in the Danboro herd, Danboro, Pa.

We feel that linebreeding and top cow families are the keys to a successful breeding program. We invite your inspection of our herd at any time and we will have selected breeding stock for sale with an emphasis on bull calves bred for type and production.

FROGMORE – Built with an Emphasis on Cow Families line-bred to Sir Bess Ormsby Fobes Dean.

MORE for Your Money

Acc. Cert. Vacc. **FROGMORE FARM — Aurora, N. Y.**

Located on the Sherwood-Aurora Road, 3 miles east of Aurora. This is about half way between Ithaca and Auburn.

Wes Engst **Dave Morrow**

EARLVILLE — — —

America's Oldest Established Holstein Marketplace

A total of 42,756 head of Registered Holsteins have sold through 324 Earlville Sales for a total of $11,706,768.

The Founding

The Earlville Sales were begun in 1921 under their present management. This location was selected because Earlville is on the borders of Chenango and Madison Counties, two of the heaviest populated Holstein Counties in the world. Also, there was particularly good railroad service at this point which was most important in those bygone days. R. Austin Backus, founder of this series, worked at all of the first 295 sales. Miles B. Marshall, Barn Superintendent, has never missed any of the 324 sales to date.

The Regular Earlville Sales

The Earlville Sales are held on the first Wednesday of each month and offer from 125 to 175 head of Registered Holsteins to the buying public. The large numbers draw buyers from all over the Eastern United States. Many breeders have purchased their entire herds through these sales — and countless more have purchased additional females or herd sires here. All-Americans, 1000-lb. fat cows, dams of National Champions, sires of famous individuals . . . all have been sold through the Earlville sale ring . . . but of even greater importance have been the thousands of profitable Holsteins that have gone out from these Earlville Sales and benefited their new owners as producers and reproducers. Many a breeder has been "sold" on Holsteins because of the cattle he purchased at Earlville.

The Special Earlville Sales

An "Invitational" Sale is held at Earlville each December, and a "Super-Duper" each June. These are promotion sales featuring th finest Holsteins available in America. Some of the greatest Holsteins in history have gone threugh these special sales. The latest was held on June 13 with a resulting averag of $728 which ranks second only to the National Sale among consignment sales to date in 1956.

The Sale Organization

The Earlville Sale Management has conducted an average of 100 or more sales per year since the early "forties." The vast experience of this sale organization plus all necessary equipment (such as tent, chairs, etc.) are available to you. The large number of sales involved enable the management to operate at a low rate of commission and provide a maximum of service. Any time you are thinking of having a sale, just call the office (Mexico, N. Y. 7-7231) or contact any member of the organization. No sale is too large or too small to demand our fullest interest.

THE NEXT EARLVILLE SALE WILL BE HELD ON AUGUST 1!

R. AUSTIN BACKUS, INC.

Sale Managers **Mexico, N. Y.**

100,000-Lb. Cow Families Plus Gold 7

Buy Your Herd Sires From Families That Are

CREST BAND KONIGEN PIEBE 2D (VG)

NICOLK CHIEFTAIN KONIGEN FLORENCE (VG)

The cow on the extreme left, "Konige still in the herd at past 16 years of age. was State Leader and 3rd on the Nationa in HIR at 15 years on 2X. With over 18 lbs. of milk to her credit, she has start great family at Maple Knoll. Her daug Florence (pictured), has just made 917 f 7 years. Her granddaughter Nicolk Wal C tain Konigen, a daughter of Winterthur S Fobes Wallace, was classified Very Good pts.) at 2 yrs. and made 525 fat with 4 test as a 2-year-old. Florence is due Aug. to her own sire, Ceydermead Ollie Chief

NICOLK CHIEFTAIN BLANCH ELVIRA (VG—89 pts.)

Full Sisters

Elvira, the highest classifying Chieftain daughter to date, has just recently passed the 100,000-lb. mark on 2X with 4%. She is due Sept. 28th to her own sire. Janice, also classified "VG," has records to 720 fat at 3 yrs. on 2X and will be fresh to the service of Sovereign Cochran by the time this appears. The dam of Elvira and Janice was a cow with over 143,000 lbs. milk in her lifetime with 6 records from 616 fat to 711 fat on 2X.

NICOLK CHIEFTAIN JANICE (VG)

NICOLK CHIEFTAIN PEARL ELAINE (VG)
Sold to Hill Girt Farms, Penna., she has 4% records to 776 fat on 2X. Her dam was our 853-lb. 135,000-lb. Pearl Pine Bush Ormsby.

NICOLK CHIEFTAIN JULE (GP—84 pts. at 2 yrs.)
A full sister to the cow on the left, she made 12,542 milk and 486 fat as a 2-yr-old and is doing better this year.

NICOLK CHIEFTAIN BURKE JASMINE (GP—83 pts. at 2 yr
Last year she made 522 with a 4.3% as a 2-yr-old. She is a full sister t (sold in Earlville for $1025). She i Oct. 30th to Sovereign Cochran.

VERA NORMAN PIEBE (VG)
3 records over 600 fat and up to 691 on 2X. To date she has 106,000 lbs. milk with a 3.8% test. She is due Aug. 8th to Sovereign Cochran.

NICOLK CHIEFTAIN NORMA HELEN (VG)
A daughter of Vera Norman Piebe with records to 564 fat on 2X. She is due Sept. 13th to Sovereign Cochran.

Nicolk Chieftain Norma Helen (pictured three nice daughters in our herd. The is Karen, sired by Winterthur Select Wallace (VG-SMP). Karen, fresh at 2-8 11,720 milk and 411 fat in the first 246 da 2X. The next daughter is Lenna sired b herd sire, Nemaha Reroyal Burke. She w champion at our Black & White Show a date as a first calf heifer, she has: 2-1 183d milk and 340 fat on 2X. The youngest dau a full sister to Lenna, was also a blue r winner. She is due Oct. 11th to Sov Cochran.

Bull calves priced from $3 service sires on some of t above cows. Write for pric and up. Note the due dates a of their bull calves.

Our 10 Year Herd Test Ave. is over 500 Fat on 2X

onigen" is
age. She
ational list
er 180,000
started a
daughter,
917 fat at
Wal Chief-
hur Select
Good (86
th 4.1%
Aug. 25th
Chieftain.

NICE

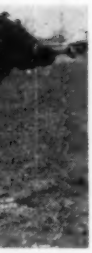

RKE
2 yrs.)
4.3% test
ter to Iris
She is due
n.

ctured) has
The oldest
lect Fobes
t 2-8, has
46 days on
red by our
She was jr.
ow and to
183d 8,980
t daughter,
lue ribbon
Sovereign

m $300
of the
r prices
tes and

Medal Bulls At Maple Knoll - -

Are Proven Transmitters of Type & Production

NICOLK CHIEFTAIN HAZEL JEWEL
"JUNIOR"—VG with first calf 586 as a 2-yr-old, she is the oldest Chieftain daughter out of a Chieftain daughter. Due Sept. 24th to Sovereign Cochran.

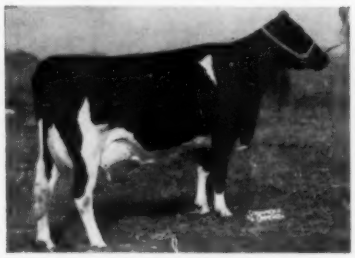

NICOLK MARK BEVERLY GERALDINE (GP)
Records to 666 fat as a 4-year-old, she goes back to our famous Midnight cow on the maternal side. She is due Oct. 23rd to Sovereign Cochran.

NICOLK CHIEFTAIN JERRY
(GP — 83 points)
A maternal sister to Geraldine with 511 as a jr.-2-year-old and 643 fat at 3 years. She will be fresh to the services of her own sire by the time this ad appears.

NICOLK CHIEFTAIN FLUTE (VG)
AR 365d 5y 3X 24,335 4.4% 1063
3 "GP" maternal sisters in the herd, all over 100,000 lbs. milk. One with 858 fat on 2X is due Oct. 2nd to Chieftain.

RMF PIEBE KORNDYKE LASS GP
210,000 lbs. milk, 3.7%. State Leader at 14 yrs. with 701 fat on 2X. Twenty-four descendants in the herd. Due Aug. 9th to Sovereign Cochran.

NICOLK CHIEFTAIN KIRLEY
(GP—84 pts. at 3 yrs.)
She made 643 fat with a 3.9% test as a jr.-2-year-old on 2X. Her dam made 727 fat as a 4-year-old. She is due Sept. 19th to Sovereign Cochran.

We could write a book about each family in the Maple Knoll herd but we would rather take the space to show you the pictures. We hope you will like what you see and will pay us a visit. Then we can show you generation after generation in each family and you will see the transmitting power of the "Nicolk" animals. You will see the Chieftain daughters in our herd and then you will know the reason we are building on him. Every cow pictured with Chieftain in her name is a daughter of Ceydermead Ollie Chieftain. We have found that Chieftain stands inbreeding. Perhaps one of his inbred sons can help you. Ours is a herd built on strong cow families and top bulls. We invite your inspection at any time.

THREE SIRES IN SERVICE AT MAPLE KNOLL

SOVEREIGN COCHRAN (VG-GM)
We are using the artificial service of this great bull for a year. His sons out of the Chieftain daughters will make great herd sire prospects.

CEYDERMEAD OLLIE CHIEFTAIN (VG-GM)
Our famous former and present herd sire. We sold him to Lehigh Valley Artificial Breeders, but have been getting regular semen shipments from him. Chieftain now has 4 daughters over 100,000 lbs. of milk.

NEMAHA REROYAL BURKE (GP)
He is a son of Pabst Repride Glen, a GM Regal son from an 815-lb. (VG) dam. His dam is an 829-lb. 2X "VG" daughter of Clyde Hill Royal Rock Elsie (VG-SMP). His first 3 daughters fresh have outstanding udders and are milking very well.

MAPLE KNOLL FARM

Nicholas H. Kolk *"Home of the Nicolks"* **Goshen, N. Y.**

Accredited - Certified - Vaccinated **PBR 1953 - 54 - 55**

Top Dunloggin Combinations - - -

Building On Cow Families And Good Bulls

BROAD ROCK GOVERNOR WAYNE
Born May 22, 1953

← Our Senior Herd Sire
Broad Rock Governor Wayne

Governor Wayne is our foundation sire and we selected him with care. He is a son of Broad Rock Gracious Governor, Broad Rock's Excellent son of Dunloggin Gracious Master (EX) out of the famous $12,000 Carnation Homestead Violet (1115 fat).

Governor Wayne's dam is North Star Francis Waynette, the Excellent daughter of Dunloggin Follow On out of a daughter of Dunloggin Confident. Waynette has records to 998 fat on 3X and a lifetime total of over 170,000 lbs. milk and 6900 lbs. fat and is still producing. Her lifetime test is 4.1%.

A ¾ sister to Wayne has records to 20,434 milk, 4.1% and 842 fat.

The Wayne calves are beautiful, dairy and black. We like them very much.

A Junior Herd Sire
BROAD ROCK DUKE RAY

This 2-year-old bull, owned jointly with Chemco Farms, Corning, N. Y., is a son of Broad Rock Fond Duke, the Dunlogein Fond Memory son out of Dunloggin Pica. **His dam is Gracious Ormsby Pet, a 731-lb. 4.2% daughter of Dunloggin Gracious Master.** He will be a good combination with the daughters of Broad Rock Governor Wayne.

A Junior Herd Sire
CHEMUNG FOLLOW CROSS

This calf, born January 2, 1956, is owned jointly with Hallcrest Farm, Clyde, N. Y. He is a son of Broad Rock Governor Wayne and his dam is Dunloggin Golden Segis (EX)—pictured on the opposite page. This youngster is slated for future use in our herd. For a pictorial pedigree see center spread of the February 4, 1956 WORLD.

"Top Notch" - - Our Up and Coming Jr. Herd Sire

HIS DAM

ERINDALE DUNLOGGIN ANNA
(EX—95 pts.)

HIS DOUBLE GRANDDAM

DUNLOGGIN DUCHESS ANNA
(EX—94 pts.)

Budd Farm Top Notch, born March 29, 1955, is the young sire we own with Lyon Brook Farm and River Valley Farms. His dam, pictured, has records of 1479 fat and 1487 fat and is the highest living fat producer in North America. His double granddam is a famous brood cow and appeared on the April 21, 1956 WORLD cover. Top Notch has an intense Dunloggin pedigree and should cross well with our cows.

Chemung Farms **David R. Monell** ***Chemung, N. Y.***

--- A Specialty at Chemung Farms

Building On Top Dunloggin Bred Females

DUNLOGGIN GOLDEN SEGIS (EX)
She is the 866-lb. Golden Cross daughter we purchased in the Hedge Dispersal. Her dam is a 969-lb. Fond Memory daughter and the next dam is a 818-lb. daughter of Admiral Ormsby Fobes Again. She has 5 daughters over 745 fat and up to 959.

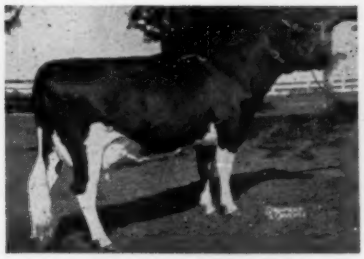

RYANCREST GOLDEN BESS (VG)
Another daughter of Dunloggin Golden Cross with 726 at 2 years and making a great record this year. Her dam was a state record daughter of Dunloggin Gold Master. She has 2 daughters in the herd. Bred to Wayne.

WILLOW SPRINGS GOLDEN LARK (VG—89 pts.)
Another one of our foundation Golden Cross daughters with 739 fat at 5 yrs. Over 100,000 lbs. of milk. Bred to Wayne.

CALLEE KATY X DUNLOGGIN (VG—87)
3y 347d 2X 14,340 497
She is a daughter of Dunloggin X Majesty (VG - SMP), a son of Dunloggin Golden Cross out of the Excellent Dunloggin Mistress Grace.

HALLCREST DUNLOGGIN ADCINDA (VG at 2 years)
She is a daughter of Meadow Springs Follow On Laird (VG), a son of Dunloggin Follow On out of a daughter of Lauxmont Admiral Lucinda. Her dam is a "VG" 658-lb. daughter of Carnation Slogan. Safe in calf to Top Notch.

MILLER ACRES GOLDEN MATADOR
A ¾ sister to Golden Segis, Matador is a Golden Cross daughter out of a 607-lb. daughter of Fond Memory. We also have her daughter by Maple Haven Master Var. She is due in August to Wayne.

Another Excellent Cow From A Real Cow Family →

Smithome Chemco Marie was our show cow last year winning Grand Champion at quite a few shows and ending up with the Reserve All-State 4-year-old Award. A producer as well as a show cow, she made 18,689 milk and 645 fat on 2X as a 3-year-old. Her dam is making over 700 fat on 2X and there are 4 more outstanding sisters to Marie in our herd.

We should be able to turn out a Dunloggin pedigree to your liking for your next herd sire. Why not check with us before you buy? We have a well-rounded program of breeding, feeding, testing, classifying, showing and advertising.

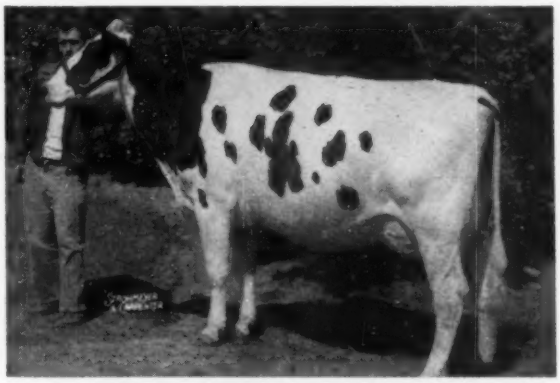

SMITHOME CHEMCO MARIE (EX)

Chemung Farms David R. Monell *Chemung, N. Y.*

Dunloggins of Hallcrest - - -

Headed By This Great Son of "Follow-On"

Meadow Springs Follow-On Laird

(VG at 3 Years)

A son of Dunloggin Follow On, famous son of Admiral Ormsby Fobes Again (sire of Adeen) from the 938-lb. 2X Pietertje Colantha Mooie, daughter of Pietertje Ormsby Mercedes Della. Laird's dam is Lauxmont L Adcinda with 2X records to 755.3 fat. She is a maternal and ¾ sister to Helengeorge Master Admiral ($10,000 Gold Medal Sire), being by Lauxmaster (son of Mistress Queen) and out of the great Lauxmont Admiral Lucinda (EX at 16 years).

His Semen Available — Write For Details
See Page 31 — Feb. 4 WORLD for pedigree

His First Daughter Fresh "VG" at 2 yrs.

Hallcrest Dunloggin Adcinda (VG)

She is a daughter of Follow-On Laird out of Clovercourt Carnation Slogan Bess (pictured in produce on opposite page). Now owned by Chemung Farms along with one full sister. We still own 2 full sisters (twins) and a maternal sister that is one of our top 2-yr-olds. In the first 244 days, Adcinda has 11,250 milk and 489 fat on 3X as a jr.-2-yr-old.

A Top Jr. Sire

Chemung Follow Cross

HIS DAM

Follow Cross (owned with Chemung Farms) is a January son of Broad Rock Governor Wayne (Broad Rock Gracious Governor X North Star Frances Waynette "EX-998 fat", a daughter of Dunloggin Follow On.) His dam pictured is a Dunloggin Golden Cross daughter out of a 969-lb. Dunloggin Fond Memory daughter. See center spread of Feb. 4, 1956 WORLD for complete pedigree.

DUNLOGGIN GOLDEN SEGIS
"Excellent"

4y 365d 3X 23,351 3.7 866

Now has over 150,000 lbs. milk and over 5000 fat on official test. She has 5 daughters: Pearl (VG)—959 fat 4.3%; Silvan—923 fat 4.0%; Jewel—866 fat 3.9%; Ruby—745 fat 3.6%; and Nugget—755 fat 3.6%.

Dam of Former Herd Sire

EDNACHESTER MAN-O-WAR MARY
"Excellent"

5 records over 1000 fat and up to 1246 on 3X. Over 190,000 lbs. milk and 8000 lbs. fat since 4 years. She was the dam of Harden Farms Deen Promoter, our former herd sire and a son of Dunloggin Deen Var (VG). He has just recently been sold to the Eastern Ontario Cattle Breeding Assn., Kemptville, Ont. We have some young daughters in the herd and several cows carrying his service.

HALLCREST FARMS

— Acc. - Cert. —

MAYNARD HALL & SONS — CLYDE, N. Y.

Our aim is to make the great Holstein cow of today a better cow for tomorrow.

DUNLOGGIN VAR EMBER (VG - 88 pts.)

8½y	365d	2X	26,291 M	888.2 F
6½y	365d	2X	24,321 M	779.6 F

Over 150,000 lbs. of milk and still producing in our herd. A Lochinvar daughter out of Dunloggin Liember, she has a Helengeorge Master Admiral daughter and a Mooseheart Sensation daughter in our herd.

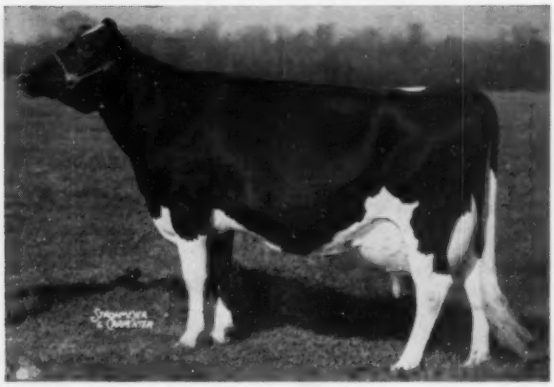

HICKORYVALE MOOIE CANARY (EX)

Only 3X Grand Champion Female at Eastern States Twice Grand Champ. at New York State Fair and Honorable Mention All-American 4-year-old, 1947.

4y	365d	3X	20,299 M	4.0%	806.5 F
11y	365d	2X	20,968 M	3.8%	805.4 F

Due in August to Mooseheart Sensation.

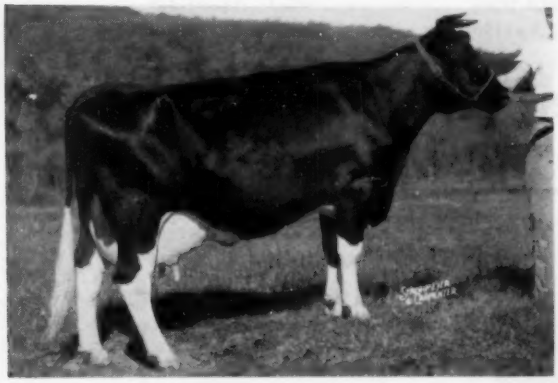

OTCO ADMIRAL GEORGIANNA (GP - 84)

6-4	360d	2X	18,090 M	600 F

She is a daughter of Helengeorge Master Admiral and therefore a paternal sister to our former herd sire, Otco Admiral Var Elect. Her dam is a daughter of Lauxmaster out of a daughter of Montvic Rag Apple Netherland.

HALLCREST CAVALIER QUEEN (VG)

Jr. and Reserve Grand Champion, Wayne, Ontario & Seneca County Fairs, 1951. Also 6 times member of 1st produce.

4y	360d	2X	15,560	3.9	605
5½y	289d	2X	14,860	3.9	584

She is a daughter of Carnation Imperial Cavalier.

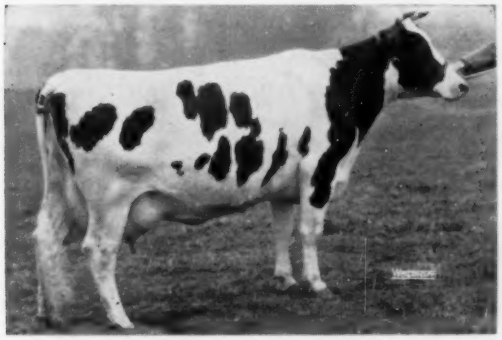

TRI-AQUA LUCIFER DORIS

3rd high selling animal in the Lucinda Land Classic

4y	365d	2X	12,327	3.7	461

She is a daughter of Lauxmont Admiral Lucifer out of a daughter of Ferndale Nig Woodmaster.

PRODUCE OF COMYNCROFT LAD DORIS OLATHE

Clovercourt Carnation Slogan Bess (658-2X), right and Clovercourt Var Doris (802-2X), left. Both classified "VG". We are sampling a son of Doris sired by Curtiss Candy Invincible. He is HALLCREST PROUD DUKE.

BETTER BRED BULL CALVES OUT OF TOP COWS AVAILABLE AT HALLCREST

HARRIS WILCOX SALES ORGANIZATION

OUR AIM

1. To promote interest in Holstein cattle of good type and productive ability.
2. Confidence of the buyer. Fairness to the seller. Orders and mail bids prior to sale.
3. Personnel trained to handle every detail of the auction.
4. Greater net returns for those who employ our services.
5. Services that pay, not cost.

"Performance is worth a world of promise"

We invite you to discuss your auction with us, without obligation, of course.

MAURICE MIX	HARRIS WILCOX	H. C. SEARLS
Associate Sale Manager	Sale Manager and Auctioneer	Office Manager

Bergen, New York

Phone Bergen, N. Y., 97, 127 or 6-R

CRAIGLEN — Where the Posch Excels

— Herd Averages —

1952-53	DHIC	14,206	3.64	510	2X
1953-54	DHIC	13,870	3.84	532	2X
1954-55	HIR	15,516	3.7	577.8	2X

— 1955 Classification —

15 Very Good — 24 Good Plus — 5 Good

● Herd Sires ●

EBONITE ROAMER WAYNE ORMSBY

1129695 — VERY GOOD

By Pabst Roamer (EX-GM) from the top Ona Wayne Ormsby family that heads the Ebonite herd of H. M. Gans in Pennsylvania.

CEYDERMEAD ORMSBY ROBERTS

1048668

The last son of the immortal Roberta Sylvius Posch, twice 1000-lb. member of one of the breed's greatest families. (He is on lease from Ceydermead.)

● Young Sires Being Sampled ●

CRAIGLEN REGAL ORMSBY MODERATOR

By a son of Regal and from one of our "VG" Posch cows with 600 lbs. 2X at 3 and 4 years, now making a larger record.

HARDEN FARMS KING THOR

Son of Dunloggin King Var (VG) and out of the daughter of Dunloggin Deen Var (VG) and Locvale Knight Klick (VG) with 1008 fat.

CRAIGLEN FARM

Acc. Vacc. Cert.

Bergen, New York

HARRIS WILCOX, Owner — LESTER MERRILL, Farm Mgr. — CHARLES BEACH, Herdsman

His Daughters Prove His Worth —

— OUR HERD SIRE —

COLLINS - CREST REGAL FOBES

1208003 — Born March 13, 1951

"Excellent"

A son of Pabst Sir Regal Fobes (EX-GM) from a foundation member of our herd, Ormsby Molly Mercedes Pontiac (Very Good at 14 years and brood cow extraordinary). Molly has over 140,000 lbs. milk 2X since coming into our herd. Her best record:

12y 365 2X 22,433 m. 841 f.

A daughter by Pabst Reburke Duke, milking as a sr. 2-yr-old, now has 16,030 lbs. milk in 258 days on 2X! Currently producing 66 lbs. a day, due to calve back in 13 mos. Another daughter made 604 fat 2X 365d jr. 2y.

His Daughters

TYPE

His first 5 daughters (all that had freshened) classified with first calf:

Average — 83.6

87, 85, 84, 83, and 79 points.

At the **1956** Ormstown Exhibition in Canada his daughters were:

1st Prize Senior Get
1st Milking 2-year-old
1st Milking 3 to 5-yr-old
2nd Dry 3 to 5-yr-old

PRODUCTION

His first daughter to finish:

Jr. 2y 365 2X 14,860 4.0 603 (actual)

Two others finishing with 15,500 m. 565 f. 2X and 13,000 m. 480 f. 2X 305 days actual.

Preliminary proof prepared by Joe Beardon:

6 Dtrs.	15,455	3.8	592
6 Dams	13,407	3.9	518
	+2,048	—.1	+74

Now... Artificial Service to Collins-Crest Regal Fobes

We are now able to furnish his semen. Write for complete details.

THE COLLINS - CREST DAIRY HERD, 1955
Some of Our Cows that Helped us Win the PREMIER BREEDER AWARD, N. Y. State Fair, 1955

1954 - 55 DHIA Herd Average: 2X 14,200 m. 3.7% 524 f.
1955 - 56 DHIA Herd Average: 2X 14,307 m. 3.8% 560 f.
2 EX., 6 VG, 8 GP, 4 G

Collins - Crest Farm DONALD COLLINS Malone, New York

Mount Loretto Farm - "Lorcor" Prefix

Meet "*Pilot*" — "*Deen*" — "*Duke*"

Three Sires With Great Influence On Our Herd

1. Marshline Regal Pilot

(Good Plus at 3 years)

He is a son of Pabst Regal, (EX-GM) out of a "VG" daughter of Sir Bess Ormsby Dean 5th with 4% records up to 19,300 milk and 792 fat on 2X.

2. Saramajo Deen Ovation

This promising young bull is a son of Harden Farms Deen Twelve (VG-SMP) out of the daughter of Skokie Great Ovation. She has a 2X 2-year-old record of 12,100 milk, 4.4% and 510 fat and her dam is a 628-lb. daughter of Dunloggin Follow On.

3. Windwood Artist Duke

He is a son of Hamaret The Artist Arab, the son of Winterthur Victor Select Arab out of a 921-lb. 4.6% daughter of Lauxmont Safemaster Prospector. His dam is a "VG" cow with 649 and 694 fat on 2X with milk records to 19,840.

Heifers bred to these outstanding bulls and due in the fall are now available. Write for details.

Mount Loretto Farm Jim Corrigan Farm Supt. **Staten Island, N. Y.**

Barbara's Son - A Junior Herd Sire

COUNCIL ROCK WORTHY BARBARA (EX-92 pts.)
9y 365d 2X 21,870m 4.2% 922f
She now has 115,474 milk with a 4.2% test in first 7 lactations and still going. She was 2nd prize 4-yr-old, N. Y. S. Fair, 1950.

Stylemaster is sired by Graymar Triune Model Bessie (VG), a bull noted for top production and good udders.

Stylemaster is assisting our sr. herd sire, **ROCKET ROCKWOOD BARONESS (VG)**, our son of Houckholme Sovereign Sky Rocket out of the "EX" Amulree Julia Baroness.

Council Rock Stylemaster

Born Oct. 21, 1953

(Owned Jointly with Harden Farms)

Here is Why Dr. Harrison Selected Him

(1) Council Rock Worthy Barbara (EX), his dam, is without question one of the greatest cows of all time. She is outstanding as an individual, has a perfect breeding record, is a great year after year producer, and is a proven brood cow.

(2) Barbara is a member of a great family proven to possess a high degree of genetic purity for good udders, high year after year production without special handling, and a remarkable record for regularity of calving. Barbara has an Excellent full sister, an Excellent full brother, and a Very Good full sister.

The above 2 statements were taken from the latest Harden Farms booklet.

We selected him as a sire because we've milked his dam and her 2 full sisters and we really like them. Barbara's dam, Council Rock Mistress Bonheur is one of the greatest transmitting cows we have ever seen. See the Moncony Farms ad for details about Barbara's full brother.

Paul and Nathan Mosher

Council Rock Farm **Verona, N. Y.**

The "Aristocrats" of Moncony

Headed By Council Rock Worthy Aristocrat (EX-SMT)

— "Aristocrat" —

COUNCIL ROCK WORTHY ARISTOCRAT (EX-91 pts.)
Silver Medal Type Sire
Our sr. herd sire whose first 10 unselected daughters classified as 2 & 3 yr-olds averaged 82.1 They are also producing well above their dams. He was jr. champion at the 1952 N. Y. State Fair and Honorable Mention All-American that year. He is a son of Baker Farm Noteworthy and a double great grandson of Dunloggin Confident.

One of His "EX" Full Sisters

COUNCIL ROCK WORTHY BARBARA (EX-92 pts.)
9y 365d 2X 21,870m 4.2% 922f
She has 2 full sisters, one classified "EX" with records to 632 fat and the other "VG" with records to 652. The dam of these 3 cows and Aristocrat is "VG" with 86 pts. and has 4% records to 726 fat. She is a daughter of Dunloggin Marker out of a granddaughter of Montvic Chieftain 6th.

— An "Aristocrat" —

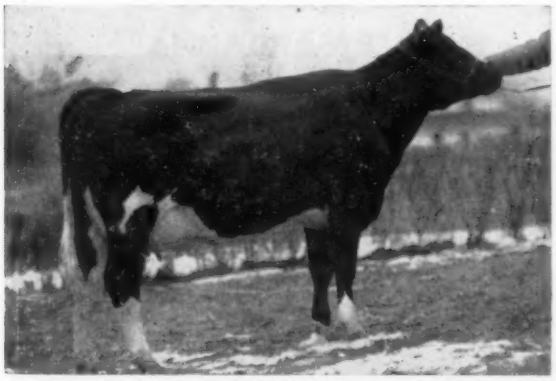

MONCONY ARISTOCRAT NATALIE
Top selling female in the N. Y. State Convention Sale going to Fred Baer, Freebaer Farms, Ft. Plain, N. Y., at $1450.

The Moncony herd has been built on good cow families plus top bulls through the years. We used a Sovereign son and a Marksman son before the Aristocrat bull. Both proved out well and both have outstanding daughters in the herd.

We would like to take this opportunity to invite your inspection of our two herds. We know you will like the Aristocrat daughters and the cow families they are from.

Moncony Farms

Warren & Russel Hill

Farm No. 1 — Pine Hill Road
Farm No. 2 — Ridge Road West

Spencerport, N. Y.

Aristocrat Sons and Semen For Sale

Superior Udders By Aristocrat

UDDER OF
MONCONY ARISTOCRAT SHELIA

UDDER OF
MONCONY ARISTOCRAT JILL

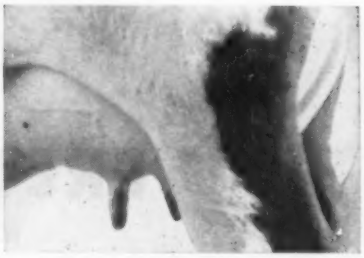

UDDER OF
MONCONY ARISTOCRAT DARKY

"Baron" is a bull you should know...

Cochran Sovereign Baron 1096038

Born Oct. 5, 1949

His milking daughters in the grade herd where he was first used make us wish we had owned him right from the start! They were out of "just cows" . . . but they are outstanding, and particularly so for their udders. His heifers in our own herd will stand comparison with the BEST! Won't you come see them?

PRODUCE OF DONCREST ROOKER IDEAL (EX)
Nominated for All-American 1953 after winning at New York State Fair. They are "Ida" and "Ideal" — both classified Excellent.

A "Texal—Sovereign" Cross That Has Worked!

He is by Sovereign's oldest son, Sovereign Commander Antonio (VG-SMP), that sold for $6500 to SEPA in the Cochran dispersal. His dam is by a son of Lonelm Texal Fayne. She rated Excellent at 11 years and had two Excellent daughters nominated for All-American Produce, 1953. One was Res. All-American 3-yr-old 1951. The other, full sister to "Baron", topped the Cochran females at $5050. Her son sold for $3000. Baron's full brother sold for $2200.

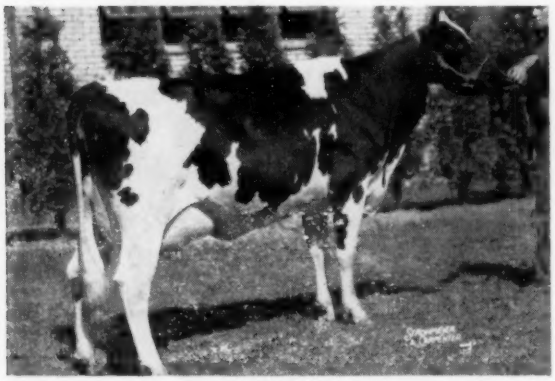

COCHRAN SOVEREIGN IDEAL (EX)
Full sister to "Baron." Top female in the General Cochran dispersal at $5050. Nominated for All-American Produce 1953 with her Excellent sister (right).

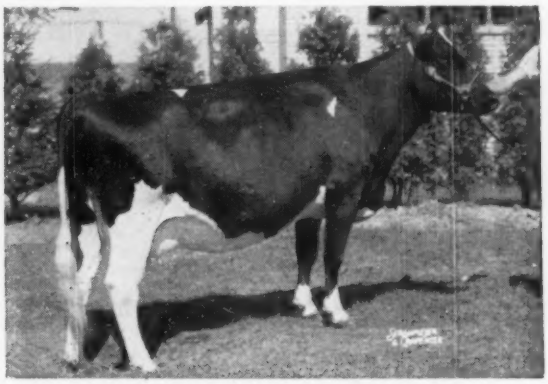

SOVEREIGN COCHRAN IDA (EX)
Maternal sister to "Baron." Res. All-American 3-year-old, 1951, and member of Produce nominated for All-American in 1953. Made 656.4 lbs. fat on 2X. She sold for $3,200 in the Cochran dispersal.

FREEBAER FARMS

R. D. 4 – FORT PLAIN, N. Y.

FRED BAER, Owner **BILL LAMPHERE, Herdsman**

PROGRESS REPORT — We Now Have . . .

32 Daughters of HARDEN FARMS DUKE MARK

70 Cows Bred to HARDEN FARMS DUKE MARK

"DUKE MARK'S" DAM

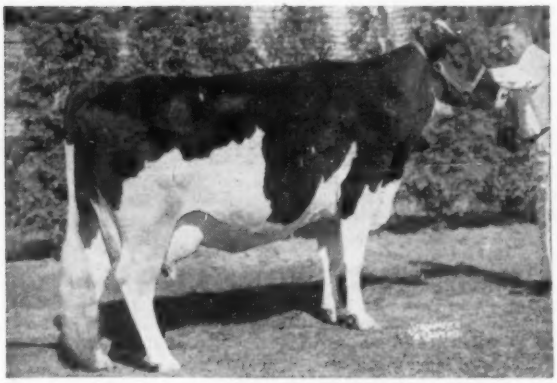

HARDEN FARMS DEEN CRYSTAL (EX)

2y4m	333d	16200 Milk	583 Fat
3y5m	365d	20340 Milk	832 Fat
4y7m	326d	22670 Milk	818 Fat
5y8m	365d	31949 Milk	1103 Fat
7y0m	365d	32376 Milk	1098 Fat

"Duke Mark" is her son by Pabst Reburke Duke.

"ANNAGRAM'S" DAM

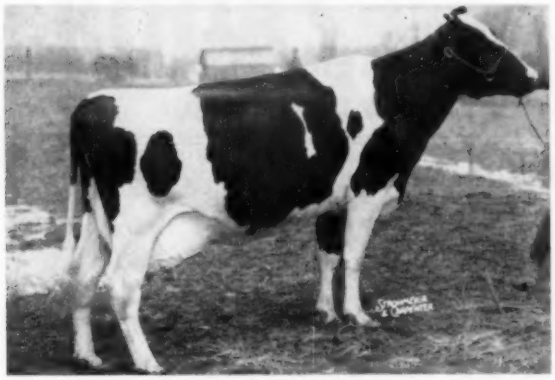

ANN SOVEREIGN (VG)
At 10 years of age she has completed 7 lactations totalling over 104,000 lbs. milk and 4,394 lbs. fat on 2X. She and four daughters comprise our top family and her granddaughters by "Annagram" are now coming into milk.

Breeders who have seen these DUKE MARK heifers are impressed with their uniformity and promising dairy quality.

We are proud of their dams, too. Some are sired by LAWARA ANNAGRAM, our son of Ann Sovereign by Monogram Duke. His first daughter has finished at the farm of William Swartz & Son, Starucca, Penna., with 365d 2X 11364 4.22% 497.6. We have several here that will finish soon.

We are always glad to see visitors — from any part of the world.

Si viene usted a los Estados Unidos de ultramar, tendremos sumo placer de encontrarlo cuando a terre de su avión o vapor en Nueva York. Haremos todo lo que esté de nuestra parte para que tenga usted una visita agradable visitando las ganaderías de esta parte de Nueva York. Tendremos mucho gusto en contestar a sus preguntas. Habrá vista de cría de becerros Lawara que podrán conseguirse bien pronto.

LEWIS S. BELL
Owner

LAWARA FARMS

HOWARD SCHMIDT
Superintendent
KEITH JARVIS
Herdsman

ON ROUTE 89 — 23 MILES SOUTH FROM ROUTE 5 — 20 MILES FROM ITHACA — 30 MILES FROM GENEVA

Located on Route 5, Madison County, about two miles west of Canastota, about 20 miles east of Syracuse and only 4 miles from Thruway Interchange No. 34.

Our Senior Sire . . .

PRESIDENT LOCHINVAR

"Very Good"

A son of Osborndale Duke Lochinvar from Pioneer Bonheur Posch (EX), a show cow with 2X records to 757.3 fat, 3.9%, 19,630 milk in 365 days at 9 years.

His 15 milking daughters in our herd average 82.7 points on classification and include the All-American Senior Yearling Heifer of 1953.

Our purebred herd was established on a Posch foundation in 1934. We are classified and in HIR test. For the past several years we have had a show herd out, taking one of our home bred heifers through to All-American, and another member to Res. All-American.

Junior Sire . . .

OSBORNDALE SIR TY-VIC FOBES

Very Good — Silver Medal Type Sire

Son of Sir Bess Ormsby Burke Fobes (EX-GM) from a "VG" twice 700-lb. high testing daughter of Osborndale Ty Vic (EX-GM). He has 5 "EX" and 6 "VG" animals in his 4-generation pedigree. His daughters are especially nice in udder.

Listed here is every one of his daughters fresh, all milking as jr. 2-yr-olds on 2X.

1.	Jr.	2y	327d	2X	11,640	m.	420	f.
2.	Jr.	2y	323d	2X	11,656	m.	440	f.
3.	Jr.	2y	290d	2X	11,710	m.	367	f.
4.	Jr.	2y	242d	2X	11,370	m.	394	f.
5.	Jr.	2y	121d	2X	5,850	m.	227	f.
6.	Jr.	2y	137d	2X	7,120	m.	264	f.
7.	Jr.	2y	129d	2X	5,940	m.	208	f.
8.	Jr.	2y	130d	3X	6,390	m.	225	f.
9.	Jr.	2y	122d	2X	5,890	m.	260	f.
10.	Jr.	2y	124d	2X	5,210	m.	200	f.
11.	Jr.	2y	35d	2X	1,750	m.	73	f.

All records HIR, in progress

We usually have both heifers and bulls for sale.

MONFORD S. KELSEY & SON

Certified - Vaccinated - Accredited

JEFFERSON COUNTY HOLSTEIN CLUB

IN THE HEART OF NORTHERN NEW YORK'S DAIRYLAND

● 101 Holstein Club Members ●

For two consecutive years winner of the State Holstein Extension Contest

A Club made up of farmer-breeders operating family size farms

Jefferson County is one of the leading milk producing counties in the entire eastern United States as shown by official published figures. In addition our Club has an active program of meetings, an annual sale and an annual Black & White Show.

If you are in the market for registered Holsteins, any of our officers or members should be able to help you find just what you want, and at a fair price.

Club Officers

HAROLD BOWMAN, Pres.
Dexter, N. Y.

JAMES SWEENEY, Vice-Pres.
Black River, N. Y.

R. M. OVERTON, Treas.
Adams, N. Y.

Mrs. W. M. WHITLEY, Secy.
Ellisburg, N. Y.

WILBUR POPE, State Director, Adams, N. Y.

SALES: H. BEN MITCHELL, LaFargeville
R. M. OVERTON, Adams
FOSTER SHIMEL, LaFargeville
R. ED. WHITMORE, Watertown

Jefferson County is a great tourist area and the "Gateway to Eastern Canada." We are bounded on the west by Lake Ontario and the St. Lawrence River, including the Thousand Islands. For scenic beauty and for some of the greatest fresh water fishing in the world, Jefferson County is justly famous.

Come to Jefferson County for the Best in Registered Holsteins

Mitchell Farms

One of our most successful sires of the past was DUKE VICTOR POSCH, full brother to Louise Roberts Posch and maternal brother to Roberta Sylvius Posch. Today every member of our herd carries his blood close up.

ARIEL, a granddaughter of Duke Victor Posch, although no longer here leaves us four daughters and a son. He is

RAG APPLE PENET ARISTOCRAT

Sired by our senior sire **Cochran Sovereign Marc,** who is by Sovereign Commander Antonio (Tony) and from the 720-lb. 2X dam of the $14,000 Sovereign Cochran (VG-GM). His daughters, now finishing their first lactations, are milking well and have quality udders.

Our **MARC** sire is well proven and has daughters with up to 790 fat at 2y 2X. One of his daughters sold at public sale for $1875 and another for $1100. The "Marcs" are the backbone of our milking herd today.

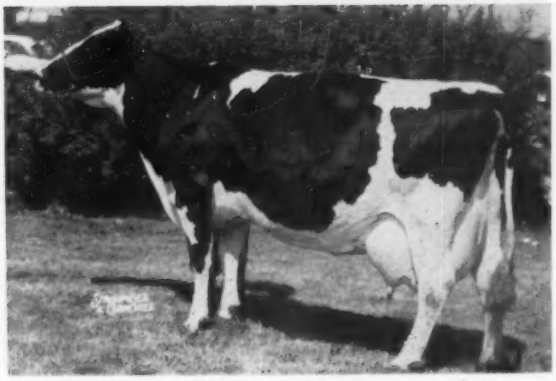

WHIRLHILL Q RAG APPLE ARIEL (VG)

3½y	365	2X	23,350	4.4	1023.4	DHIA
6y	365	2X	26,753	4.2	1134.3	HIR
7y	365	2X	25,790	4.2	1093.5	HIR

A linebred Rag Apple from Arlite Posch (EX) whose sire, Duke Victor Posch, was one of our foundation sires. Ariel sold to Lakeside Farms, Wis., in the National Convention Sale, 1956. Our good wishes to Lakeside.

If you are interested in strongly bred Posch-Rag Apples, classified and HIR tested, you may want to investigate our herd.

I. B. & H. BEN MITCHELL LAFARGEVILLE, NEW YORK
Certified - Accredited - Vaccinated

BOOKS *for the breeder's book shelf*

COWPHILOSOPHY by Mark Keeney—Long a best seller, written by a cowman's cowman for cowmen $3.00

HOLSTEIN-FRIESIAN HISTORY—1930 edition—only a few left—Prescott & Prescott 3.00

FEEDS & FEEDING—By F. B. Morrison—the feeder's bible 7.00

JUDGING DAIRY CATTLE—By E. S. Harrison—Illustrations by Strohmeyer & Carpenter—the best in its field 5.25

THE 4-H HANDBOOK by H. A. Willman, 4-H Dairy and Livestock Specialist, Cornell. This is the best — Dairy leaders should have a copy. 4.50

ARNEWOOD—The story of an Iowa Dairyman—good reading indeed. By Melvin Scholl 5.00

BREEDING AND IMPROVEMENT OF FARM ANIMALS—V. A. Rice. Vic Rice's Masterpiece 8.50

DAIRY CATTLE FEEDING AND MANAGEMENT—Henderson and Reaves—4th edition 6.50

A VETERINARY HANDBOOK FOR CATTLEMEN (Webb) Dr. J. W. Bailey 5.00

ARTIFICIAL INSEMINATION OF FARM ANIMALS by E. J. Perry—He started it all in America 5.00

FITTING AND SHOWING DAIRY CATTLE by Jack Spearing (a master of the trade) 2.00

BREEDING BETTER LIVESTOCK—Rice, Andrews and Warwick 6.50

ANIMAL BREEDING (5th edition) by Prof. Laurence E. Winters, Minn. 5.75

PRINCIPLES OF MILK PRODUCTION W. B. Nevins 5.00

DAIRY CATTLE AND MILK PRODUCTION C. H. Eckles and E. L. Anthony 5.25

CATTLE FERTILITY AND STERILITY by Dr. A. S. Asdell, Cornell Just out in August 5.50

DAIRY CATTLE by W. W. Yapp and W. B. Nevins Selection — Feeding and Management — 4th Edition—revised and enlarged 4.76

MANAGING THE FARM BUSINESS by Raymond R. Beneke—Iowa State 3.96

AMERICAN AGRICULTURE by Ronald L. Mighell, USDA. It's structure and place in the economy—a mid-century census appraisal 5.00

SUCCESSFUL DAIRYING by C. B. Knodt, Penn. State 5.50

Please Send Remittance With Your Order To

BREEDER'S BOOK SHELF

HOLSTEIN-FRIESIAN WORLD — Lacona, New York

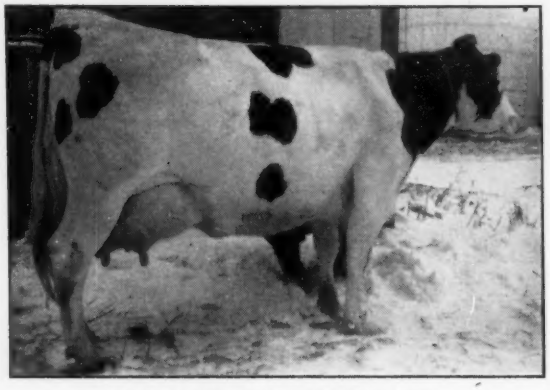

GENODALE PRIDE ORMSBY (EX)
8½y 365d 2X 25,982 M 831.8 F
Lifetime record on 2X of - - -
Milk 270,201 Fat 9,169
Highest for breed, 2X for fat and second for milk. She is the dam of Genodale Lady Boy Dictator and Genodale Senator Prospect.

SOME GREAT COWS IN OUR LIFE

GENODALE LADY BOY DICTATOR
Excellent - Gold Medal

"Dick," our senior herd sire, pictured above, is still in active service at nearly 17 years of age. Both "Dick" and his maternal brother "Prospect" have done a good job for us.

Pictured just below are 3 generations of cows developed in our herd. The "EX" cow was sold by us to Forsgate and she sold in their dispersal last year for $1600 at past 13 years of age. Her daughter, Jennifer, and her granddaughter, Jenny, are still in our herd.

OCAPOK FAYNE TOITILLA PABST (EX)
Three records from 908 to 988 fat, and a total of 163,766 lbs. milk.

MACSFARM DICTATOR JENNIFER (VG)
A "Dick" daughter with 750 at 4 years and records over 800 at 5 & 6 years—all 2X. She is the dam of Jenny.

MACSFARM REX DICTATOR JENNY (VG)
1st prize 4-year-old, N. Y. S. Fair, 1955 She made 450 in 10 months at 3 years and milked over 80 lbs. while at the fair as a 4-year-old.

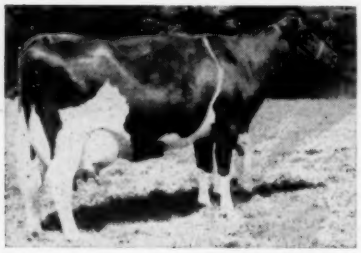

UNH EVERLASTING HARRIET (VG)
Records on 2X to 1084 fat and a lifetime over 169,000 lbs. milk on 2X.

U N H MIKE LIZA (VG)

8y	365d	2X	26,161	4.3	1131.3
7y	365d	2X	24,360	4.6	1116.2

UNH MIKE MARION (VG)

7y	320d	2X	24,282	4.3	1056
6y	365d	2X	23,345	4.3	1007
5y	365d	2X	22,435	4.5	1019

UNH PERFECTION ECHO (VG)
Over 200,000 lbs. milk, lifetime on 2X. She is the dam of the 3 UNH cows pictured above and also the dam of UNH Echo Regal Starlet, the dam of UNH President Echo.

These 4 UNH cows are all closely related to our jr. herd sire, UNH PRESIDENT ECHO. The 3 cows above are all maternal sisters to his dam and the cow to the left is the dam of the 3 cows above. The sire of PRESIDENT ECHO is also a son of UNH EVERLASTING HARRIET. His dam, not pictured, is ahead of her sisters at the same age (605-lb. 2-year-old) and should be just as great. This family is greatest on 2X—second to none.

MACSFARM HOLSTEINS

Howard D. McIntyre — Perry, New York

Progressive Breeders' Award in 1955
Last 4 herd averages over 500 fat on 2X.

Acc. - Cert. - Vacc. - Classified - HIR Testing - Analyzed

Consistent Improvement - - -

The Program at HALO FARMS

Every year we have been able to increase the number of cows along with improving the type and production of our herd.

DHIA	1952	2X	38 cows	14,013 Milk	493 Fat
DHIA	1953	2X	41 cows	14,654 Milk	529 Fat
DHIA	1954	2X	42 cows	14,275 Milk	517 Fat
DHIA	1955	2X	54 cows	15,085 Milk	541 Fat

Our Senior Herd Sire
Genodale Senator Prospect

He is a son of Whirlhill Senator R A Posch out of Genodale Pride Ormsby (pictured in Macsfarm ad). The Prospect daughters show good type with tremendous dairy and they improve with maturity without exception. They also have very fine quality udders. Several of his daughters: Sue—501 as a jr-2 and 421 in the first 170 days as a jr-3.; Arthea—497 as a jr-2 and 617 in 10 months as a jr-3; and Jenny—466 fat in 235 days as a jr-3 and still milking over 50 lbs.

Our Junior Herd Sire
Halo Triune Usora Pilgrim

2nd Jr. Yrlg. Bull – N. Y. State Fair, 1955

Pilgrim is a son of the popular plus proven Graymar Triune Model Bessie, the bull noted for his good udders and top production. His dam is one of our brood cows, Lamaga Winterthur Polly Usora Okat, a daughter of Winterthur Select Posch Usora (VG-GM). She has records to 19,000 and 667 in 305 days and is making a good 10-yr-old record this year. Two of her sons were used previously and both improved udders and production.

A Few Brood Cows and Heifers For Sale

Halo Farms

HENRY FARYNA — PERRY, N. Y.

Accredited — Certified — Vaccinated

HER 7/8 BROTHER
In Service Here

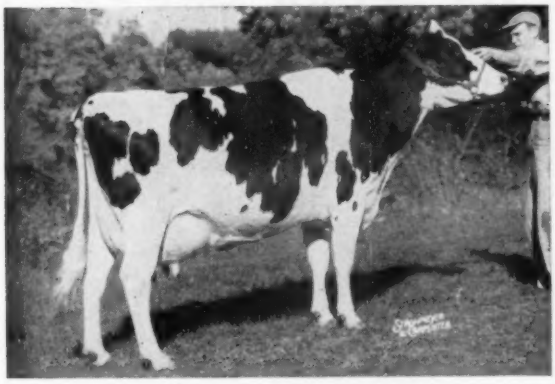

GRAY VIEW B D SKYANNE 3352652 (EX)
17,756 Milk, 654 Fat (299d, 2X at 3½y)
1955 All-American 4-year-old
1954 All-American 3-year-old
1953 All-American 2-year-old

Our son of Pabst Burke Tritomia Don (EX-GM) and a 7/8 brother to the above cow is **GRAY VIEW BURKE SKYWRITER (VG)**, a son of the Excellent 174,000-lb. brood cow, Skylark Pansy Fobes. We have 42 of his daughters — 14 are milking with first calf and they have beautiful udders.

Breeding Stock Usually For Sale

ARTHUR D. WILLIAMS — Houghton, N. Y.

Classified - Certified - Vaccinated - Accredited - HIR
Farm Located at RUSHFORD, N .Y.

Two Dozen Heifers For Sale

We can spare that many heifer calves and yearlings this summer. Come and look them over. Some fine foundation opportunities.

OUR HERD SIRES - -

Volbloed Madcap Burke 1206433

Our 3-year-old son of Carnation Segis Madcap (our senior sire by the Gold Medal "Madcap Lad" bull at Carnation and out of the 1st Aged Cow at the 1947 Grand National). His dam's 25 nearest dams average 810 lbs. fat.

Echo Segis Pabst 1248685

Our son of Pabst Walker Rebright, 1953 Res. All-American Sr. Yrlg. His dam has 2X records at 5y and 6y of 546 and 584 lbs. fat, 3.9 and 3.8%, she the 5th prize Best Udder at Syracuse in 1954.

Echo Segis Pabst was 1st prize bull calf at Lowville Fair, and 2nd at Syracuse in 1955. You may see him there again this year!

VOLBLOED FARMS

Farms at BREWERTON, N. Y.

Address correspondence to C. E. Tompkins, Owner, 1010 West Belden Avenue, Syracuse, N. Y.

Deacon's First 800-lb. 3-Yr.-Old is State Champion!

— Deacon — Our Senior Sire —

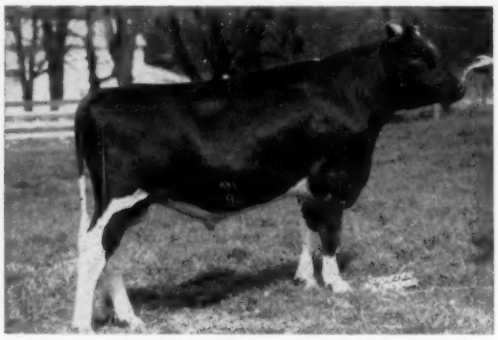

WINTERTHUR FOBES SELECT DEACON
Silver Medal Production Sire
All plus-proven on 22 pairs, he is by Posch Ormsby Fobes 14th (EX-GM) and from the 850-lb. 2X "Vamalo." His full sister has 906 fat 3.8% on 2X at 3½y; another full sister is dam of the highly proven "Crescent" sire at Danboro Holstein Farm. Deacon has three well known maternal brothers.

KARAKUL SHEEP FOR SALE

FERNBROOK FOBES FOLLY

3y4m	365	3X	22,215	3.9	862	HIR

New York State Leader

2y3m	305	3X	15,912	3.8	599.5	HIR

It is fitting that Folly should be our first State Champion for she traces in direct maternal line to one of our favorite foundation cows, Inka Ormsby Echo Ideal, with over 150,000 lbs. milk and several high record daughters.

As the Deacon daughters grow older,
They grow better . . .

We now have several over 20,000 lbs. milk with a better-than-average test. Most encouraging is their terrific increase in production as second and third-calf heifers.

"Continued Improvement is the Key to Success"

Our Junior Sire:

WINTERTHUR ZEUS FOBES FINIS

Assisting "Deacon," and with daughters that have completed first-calf records, Finis is a son of Pabst Winterthur Zeus (EX-GM) from a "VG" daughter of Posch Ormsby Fobes 14th (EX-GM). His breeding fits in nicely with that of Deacon.

Ask us about a future herd sire carrying the Deacon-Finis cross.

Fernbrook Farm

Certified - Vaccinated - Accredited

L. H. and C. H. SWENSON, JR. **WAPPINGERS FALLS, NEW YORK**

Staffordshire offers its Senior Sire - -

Ellbank Marathon Trixy Prince

Born February 3, 1949

His 19 tested daughters have 25 records that average 480 lbs. fat on 2X, 13 as 2-year-olds, 6 as 3-year-olds. 21 daughters classified in heifer form are 1 VG, 12 GP and 9 G.

Sired by Ellbank Jewel Sensation (Silver Medal Sire) and out of the 725-lb. 2X daughter of Marathon Ormsby Amos, Ellbank Sensation Piebe.

Send for pedigree, pictures, full details — or better, come and see him and his daughters in our herd.

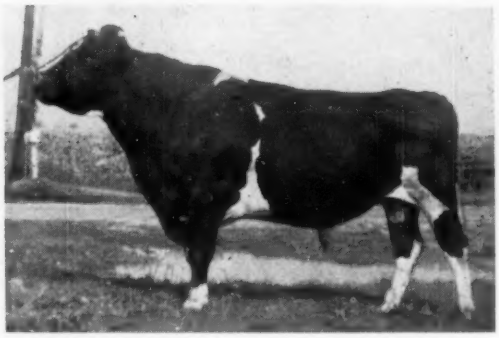

ELLBANK MARATHON TRIXY PRINCE 1116159
Photo Aug. 15, 1955 at 5½ years.

OUR JUNIOR SIRE . . . HOWACRES LOCHINVAR MAGICIAN
Intensely Rag Apple bred. Sired by Lemax Lochinvar Rudy, the 1st Sr. Yrlg. and 2nd 2-year-old at Eastern States, he by a Silver Medal Production son of Lochinvar and from a VG 800-lb. dam. His own dam is Howacres Homestead Marcia with 464 at 2y and 520 at 3y, 2X, she by Walker Homestead Dawn (Gold Medal) and from the 734-lb. 2X Howacres Rag Apple Marlene.

Staffordshire Farms

WALTER L. STAFFORD & SONS - PERU, N. Y.

A PROGRESSIVE BREEDER HERD
Acc. - Cert. - Vacc.
50 Milkers — Classification Score 81
7 Cows from 600-722 lbs.
— 13 from 500-595 lbs.

McVOYS'

Where One Good Bull Deserves Another

SENIOR SIRE

NOBLEVAR VEEDICTION DEPUTY

A son of Butterfly Veediction Lochinvar (son of "Vera") and Noblevar Bonny Sharmen, 604-lb. 3.8% full sister to the herd sire selected by Horace Backus for his own herd. Sharmen is by Butterfly Barney Lochinvar and out of Hedge Adean Charming, twice 600-lb. daughter of Unice Posch. Thus DEPUTY carries the top cross of Rag Apple - Posch.

And... HARDEN FARMS AAGGIE ROMULUS

Just purchased at the Super-Duper Earlville, his sire is Harden Farms' son of their Duke bull and the EX-All-American Della Aaggie. His dam is also Excellent, with two 800-lb. records and a total of 204,180 lbs. milk made after 4 years of age. She has a Gold Medal son.

Service age bulls and females of all ages nearly always for sale.

EARL D. McVOY & SONS

Certified - Vaccinated - Accredited - DHIA

LaFayette, N. Y.

Echoridge Farms

Introducing Our Junior Sire

Hartog Pabst 1220673

By Pabst Walker Rebright, Grand Champion, New York State Fair, 1955. His dam is Lyons Rag Apple Ormsby Hartog 2903500. She is a member of a good transmitting cow family with good type, good udders, good test, and high production.

— His Calves Are Real Dairy Type —

Our 7-year 2X HIR Herd Average:

2X	14,658 m.	3.52%	516.4 f.

Progressive Breeders' Award — 7 cons. years

ERNEST C. STROBECK — Macedon, N. Y.

Phone Ontario 5093

Cert. - Vacc. - Acc.

Home of the "Mary Pontiacs"

She was bred here

EDNACHESTER MAN-O-WAR MARY (EX)

5-4	365d	20,598 M	839 F
7-5	365d	24,296 M	1041 F
8-8	365d	27,928 M	1113 F
9-10	365d	28,282 M	1157 F
11-10	365d	28,033 M	1246 F
12-6	365d	27,060 M	1102 F

Other well-known cows of our breeding include:

EDNACHESTER MARATHON BURKE (EX)
A N. Y. State Champion with two 1000-lb. records.

EDNACHESTER MARY PONTIAC M-O-W (VG)
Consecutive records of 894, 954, 990, 1122, 1095 and 859 fat — total 212,210 milk, 7,346 fat after 7 years of age.

Right now we have several bull calves ranging from 5 to 9 months of age from **Mary Pontiac** dams, sired by Pabst Comet Wayne Prilly, a Very Good - Gold Medal son of Comet.

Breeding Stock Usually For Sale

Ednachester Farms

Certified - Vaccinated - Accredited - PBR

CHESTER and EDNA FOOTE
FORT EDWARD, NEW YORK

Our Senior Sire

AMCANA BELL RINGER

A Son of ILLEHEE BELL (EX)
and MONOGRAM DUKE (XX - Extra)

HIS MATERNAL BROTHER

AMCANA BELLBOY
Reserve All-American Junior Yearling, 1948. A great son of Illehee Bell, owned and proved by Adohr Farms in California.

Bell Ringer's Proof

(Just tabulated by the New Jersey Central Breeding Unit, Clinton, N. J.)

16 daus.	25 records	13,767	3.97	546
16 dams	105 records	11,555	3.85	445
Increase		+2,212	+.12	+101

Amcana Bell Ringer - A Sire Transmitting His Heritage

S. B. ROBERTS & SON

R. D. 1 ❖ **PORT JERVIS, N. Y.**

SOVEREIGN COCHRAN (VG-GM)

Introducing The Ray-Lou Quartet

Below you will find the four Ray-Lou herd sires. One is a son and two are grandsons of Sovereign Cochran, the great Golden Genes' sire. Sovereign Cochran is proven for production: 17 HT dtrs. avg. 12,733 3.73% 475. Two N. J. State Champion daughters. Proven for type: 90.5% of his first 21 classified daughters are "GP" or better.

Cochran Sovereign Novar (VG)

USDA Preliminary Proof:

6 daus.	14,512 M	3.7%	538 F
6 dams	14,155 M	3.5%	499 F
	+357 M	+.2%	+39 F

He is one of the highest proved sons of Sovereign Cochran. He will have a 20 daughter-dam proof soon with daughter average at least as high as preliminary proof.

Ray-Lou Dean Premier

This herd sire, born April 1, 1952, is a son of Sir Bess Ormsby Fobes Dean (1,071 daus. with 2,007 records average 12,640 3.7 466). His dam is Ray-Lou Kerk Precious (VG). She has an 8 lactation total of 135,650 milk and 4,429 fat and her family averages over 500 fat. His first daughters will freshen this fall.

Ray-Lou Sovereign Bridger

He is a homebred 2-yr-old son of Cochran Sovereign Novar out of Ray-Lou Farm Ollie Beata (EX). Now past 16 yrs. of age, she has over 207,280 milk and 7349 fat to her credit. She also has 34 descendants in our herd.

Cochran Bonnie Antonio

This sire, born Oct. 31, 1953, brings in another cross to Sovereign Cochran as he is out of Cochran Bonnie Heather (GP), one of his New Jersey Champion daughters with: 3-8 2X 365d 16,003 4.2% and 687. Her dam is Eldersllie Korndyke Bonnie "The Uncommon Cow" and star of the former General Cochran herd. His sire is Sovereign Comcommander Antonio (VG), 14 HT daus. ave. 13,219 3.8% 502.

RAY-LOU FARM

Raymond Albrectsen — **Route 3** — **ITHACA, N. Y.**

Accredited — Certified — Vaccinated — Classified — HIR

ALCARTRA BESSIE ORMSBY KORNDYKE
"Excellent"
14y 365 3X 30,097 milk 1153 fat
Total production after 6 years of age:
220,104 milk 8,404 fat

Our Herd Sires Have Dams Like These, Who Could Ask for More?

★ ★

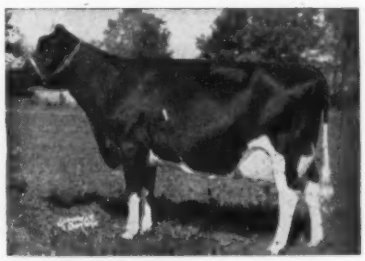

EDNACHESTER MARATHON BURKE
"Excellent"
5-9 305 3X 24,416 milk 938 fat
(Former New York State Record)
5-9 365 3X 27,093 milk 1066 fat
7-10 305 3X 23,687 milk 980 fat
(New York State Champion)
7-10 365 3X 26,093 milk 1098 fat

Former Sire:

HARDEN FARMS DEEN MONARCH

Son of Dunloggin Deen Var (VG) from the wonderful Harden Farms brood cow pictured above who is Excellent.

Monarch has 25 daughters in our herd—and they have beautiful udders. The two oldest are finishing their first lactations with very creditable performance. Only 3 have been classified to date with one "VG" as a 2yr-old.

Present Sire:

HARDEN FARMS KING EMBLEM

An ideal "follow-up" for Monarch, he is by Dunloggin King Var (VG) and from the "Excellent" Marathon Burke cow pictured above—she a daughter of Weber Haze-Burke Paul (VG-SMP).

King Emblem is on lease from Beacon Dairy Research Farm and is now being bred to the Monarch daughters. King Emblem is the sire of a junior herd sire at Harden Farms—a real recommendation.

Our herd is classified and tested in HIR—all home bred, with the emphasis on long-time producers. We welcome your visit.

RACQUETTE VALLEY FARMS — Potsdam, New York

GEORGE L. THEOBALD
Owner

Home of "Valley Court" Holsteins

FRANK WILES
Herdsman

Two of Our Tops - - -

ELGAN BETSY MODEST (VG-87 pts.)

8½y	365d	2X	26,270	3.7%	1016
7½y	365d	2X	26,110	3.7%	957

A granddaughter of Lochinvar out of a daughter of Quonquont Sir Modest 65th. One of our foundation cows, her son by Carnation Imperial Cavalier is a sr. herd sire and an interest will be retained in her last son sired by A B C Reflection Sovereign.

The two great cows pictured above are the backbone of our breeding program. The son of Modest sired by Cavalier, Imperial Cavalier Modest, is our senior herd sire and our jr. sire is a son of the other cow sired by Imperial Cavalier Modest.

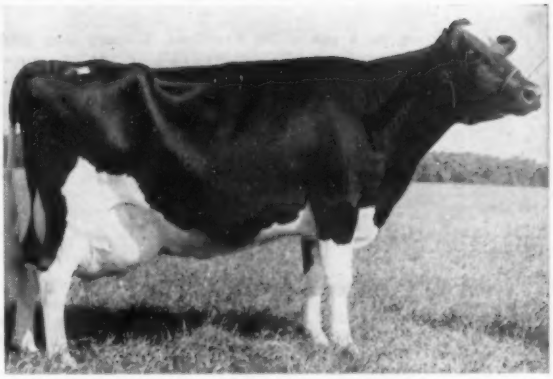

DUCHESS WESTLEIGH CARNATION (VG-88 pts.)

8y	305d	2X	13,580	4.1%	523

She is a Canadian-bred cow that goes back to College Carnation Creamelle on her sire's side. At the 1954 New York State Fair, she was Grand Champion of the Junior Show and 3rd in the open dry cow class. That same year she was 5th in the jr. show at the Chicago International. Has daughter (VG-86 pts. at 3 years). 2nd in 4-H, NYSF, 1954.

Elgan Betsy Modest freshened on Mar. 29, 1956 with a nice bull calf sired by A B C Reflection Sovereign. We are interested in selling an interest in this great herd sire prospect to a responsible breeder.

James Tuchrello & Sons — South Lima, N. Y.

(Holstein Farm is located 3 miles West of Avon, N. Y. on Rt 20)

Accredited - Certified - Vaccinated **Classified 82.3 4 "VG", 16 "GP" & 5 "G"**

Our Senior Sire

Lawrevalant Hope Fobes Ricky

3d Jr. Yrlg., N. Y. State Fair; 1st and Grand Champion, Genesee and Onondaga B and W Shows; 2d at W. N. Y. B and W Show, 1955.

Ricky is by Fredsholm High Hope, a son of the well-known Spring Farm Fond Hope (EX). His dam is of Chieftain 7th-Sir Bess Ormsby Fobes Dean breeding and has records to . . .

5y 278d 2X 15,820 4.6 733

Our Junior Sire coming along is a son of Curtiss Candy Dandy George from a dam with over 21,000 lbs. milk and 600 lbs. fat 2X.

Practically our entire herd is bred to Ricky, his first calves now arriving. We are overstocked and will have to sell some of his daughters from our good producing DHIA cows. Your inquiry invited.

Ric — E — Dic Farms

Cert. - Acc. - Vacc.

RICHARD A. HILL ELBRIDGE, N. Y.

Tops For Type - Tops For Production

The Greenaway herd has been awarded the Progressive Breeders' Registry Award nine times. Our herd average has been over 500 fat with a 3.9% test on 2X for the past 8 years. Our 100% homebred herd was classified last spring with 14 "VG," 22 "GP" and 2 "G." Our former herd sire who helped us attain the above results was Hillmac Sovereign, a Gold Medal son of Montvic Rag Apple Sovereign.

ABBEKERK ELMCROFT R A (VG-SMT)

SENIOR HERD SIRE

He is a son of Elmcroft Scepter (EX) who is by Montvic Monogram (EX) and from Ajax Abbekerk Jewel (EX). His dam is Elmcroft Queen R Triune (VG), 747-lb. 3-year-old and All-American 4-year-old of 1949. His first 12 daughters, all 2-year-olds, averaged 82.1 on classification. His first daughter to freshen has just gone over the 600-lb. mark as a 2-year-old.

A junior herd sire that we are sampling is JIM SPRING FARM LOCHINVAR HOPE, a son of Spring Farm Fond Hope out of an Excellent daughter of Spring Farm Lochinvar. Just 2 years old, his first calves look very promising.

Breeding Stock For Sale

Greenaway Stock Farm

A PBR Herd - Cert. - Vacc. - Accredited

DAVID J. ROBERTS SAUQUOIT, NEW YORK

Building on a son of an Excellent, 3 times over 1200 lbs. cow with 172,000 lbs. milk in 8 lactations. He is "VG" and highly proved.

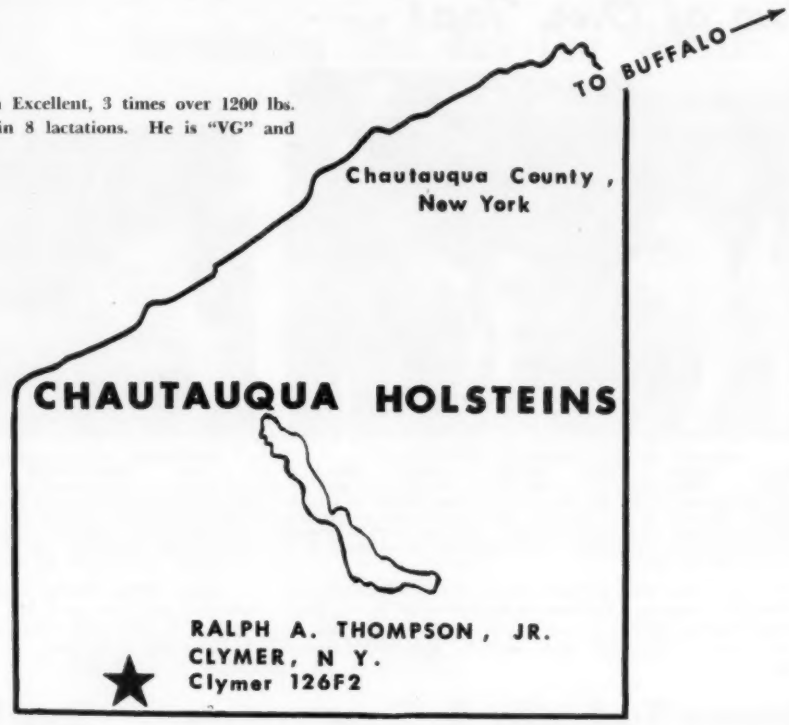

● **ERIE, PA.**

HIR HERD AVERAGES
Last 3 years
365 F, 429 F & 461 F
Over 50 Cows
Another one over
450 fat this year.

Accredited - Certified - Vaccinated - Classified

HOLSTEIN INTERNATIONAL CORPORATION

Cornell Avenue — Hobart, N. Y.

Exporters of Livestock

Specializing in Holstein-Friesian Dairy Cattle

Procurement of all documents, including shipping and in-papers, health certificates, over-seas import and exchange permits.

Foreign Letters of Credit, Sight and Time Drafts financed.

Consult Us With Your Export Problems

Our Two Home Bred Herd Sires . . . .

Empire Fobes Leader

A Paternal Brother To "Inga" →

He is a son of Wis Leader (EX-GM). His dam is Fobes Mimir Jaylo (VG), a Wallace daughter who has just finished with over 600 fat on 2X. We prize this Wallace daughter for the dam of our Leader son because as time goes on, we realize what a truly great sire Wallace was. We have 20 of his daughters and they continue to lead in our herd. **Fobes Leader calves look good and have tremendous appetites as did the Wallace calves.**

PLAIN VIEW INGA
(Excellent - 94)

4-0 365d 3X 24,609 4.1 1001
A daughter of Wis Leader who was Res. All-American 4-year-old in 1955.

Empire Winterthur Zeus

He is a son of Pabst Winterthur Zeus (EX-GM) from a 600-lb. "GP" cow who is a maternal sister to the great Phyllis cow, a Winterthur Select Fobes Wallace daughter who was grand champion at the NYABC Show. She was also a 600-lb. 2X cow. **The calves by Empire Winterthur Zeus are large and very promising.**

Hillcrest Farm

G. Harold Cowles — Acc. - Cert. - Vacc. — **Ashville, N. Y.**

OVER 20 YEARS HIR TESTING — 40 YEARS DHIA TESTING

50 "Burcar" Daughters In Our Herd

"BURCAR" is Larrietta Burcar Pabst, our former senior herd sire now in service at NYABC. He is by a son of Pabst Jess and Pabst Roamer Belpearl (All-American ¾ sister to Pabst Comet). His dam is a "VG" daughter of Carnation Blue Ribbon (GM).

We have 24 milking "Burcar" daughters with 21 classified in first lactation — 15 Good Plus, 6 Good. We have a total of 50 Burcar daughters at this time plus about 20 head safe in calf to him. His preliminary DHIA proof:

6 Dtrs.	15,737	3.4	538
6 Dams	12,125	3.5	427
	+3,612	—.1	+111

We now have a selection of Wis Leader sons for sale — some are out of "Burcar" daughters.

We won the Progressive Breeders' Registry Award in 1955 with 105 milking cows. Our classification average on 105 head is 81.2.

Green Banks Farm

Accredited * * * Certified * * * Vaccinated

DONALD V. CROWELL — SOUTH DAYTON, N. Y.

Chautauqua Co. Breeders Are At your Service!

The 173 members of the Chautauqua County Holstein Club offer you a wide choice of popular bloodlines from the best herds in Western New York. Some of the best sires in the state were proven in our herds, such sires as:

Winterthur Select Fobes Wallace (VG-SMP)
Dad Boast Segis Kimpre
Larrietta Burcar Pabst
Pabst Rambler Walker
Inka Ideal Korndyke Fobes
and many, many others.

FREE SALES SERVICE

We breed . . . we show . . . we test . . . we classify . . . and we have good foundation Holsteins for sale. For assistance in visiting Chautauqua County's leading herds write or phone our Sales Agent (see below) Our service is FREE. We help you find them without commission from buyer or seller.

Chautauqua Co. Holstein Club

STANLEY KIMBALL, Secretary, Falconer, N. Y.

SALES AGENT:

HARLEY J. DICKINSON
Hanover Rd., Forestville, N. Y.
(Phone: Silver Creek 626-R-2)

"BURKES"

By the Pabst Farms Sires

Through Artificial Service

to

PABST REGAL

WIS LEADER

WIS HAZELWOOD BURKE RAVEN

We now have eight daughters of these famous Gold Medal sires in milk, and 14 heifers coming along. We invite your inspection.

TWO "RAVEN" SONS FOR SALE

6 months old. Send for details.

TRASKDALE FARM

PRESTON TRASK - HAMILTON, N. Y.

We Offer - -

29 YEARS

OF

Registered Holsteins

AND

Continuous Testing

ELMWOOD CANARY FOBES ORMSBY, one of our foundation brood cows extraordinary, is a sample of the longevity found in our herd. Classified "VG", she is past 17 yrs. old and has over 180,000 lbs. of milk to her credit.

We have 35 daughters of OAKCREST ROBURKE DEAN, our son of Pabst Roamer (EX-GM) out of a daughter of Sensation Marathon Lad (EX-GM). They are developing into real DAIRY cows. They are a top combination of type and production. Nine have completed records at 2 yrs. They average 525 fat ME or 436 fat — 305 day — actual. NO SELECTION.

GRANDSONS AND GRANDDAUGHTERS OF PABST ROAMER FOR SALE

Church Farms

Robert C. Church & Sons
R D No. 2 BALDWINSVILLE, N. Y.

New Home of WOODBOURNE PAUL

(TOP OF THE 1956 EARLVILLE SUPER-DUPER)

Excellent udders along with high production, type and test on both sides of the pedigree were a great influence to us on our purchase of Woodbourne Paul.

Paul is the son of Sovereign Cochran (GM-VG) from Pauline Pietje Posch (VG), a full sister to Inka Pietje Veeman (EX) All-American Aged Cow 1955.

Pauline's last record at 6½ years 365d 2X 18,639 lbs. milk, 4.05% test, 755.4 lbs. fat.

We feel that our strong Burke and Dunloggin breeding will mix favorably with Paul and we extend an invitation to come to see our herd.

Silvery Falls Farm

WEBSTER P. FARNEY & SONS,
Phone Lowville 9-50-F-4 R. 4, Lowville, N. Y.
Lewis County

A BANG'S CERTIFIED HERD

ELLBANK offers . . .

Some Outstanding Young Bulls

They combine the blood of Ormsby Sensation 45th, Dunloggin and John Hetts Admiral Ormsby Fobes breeding.

HERE'S ONE: A maternal brother to the 1st prize 2-yr-old bull at Syracuse and Eastern States last year, Ellbank Ormsby Master Topsy, Hon. Men. All-American. His dam has 2X records up to 642 lbs. and is going even stronger this year.

Present Herd Sires:

ELLBANK TOPPER (EX-SMP)

JEWEL ADMIRAL CRESCENT KING (3y)

(1st Dtr. fresh, nice udder, starting well)

Herd Classified with 85.2 average. 2 Excellents. HIR avg. 30 Cows 2X: 12890 3.8 482 Twenty-year average over 450 lbs.

Visitors commend us on the udders in the herd. We occasionally have a few females for sale.

ELLBANK FARM

ALTON WRIGHT —:— Pleasant Valley, N. Y.

We had to go UP IN THE AIR

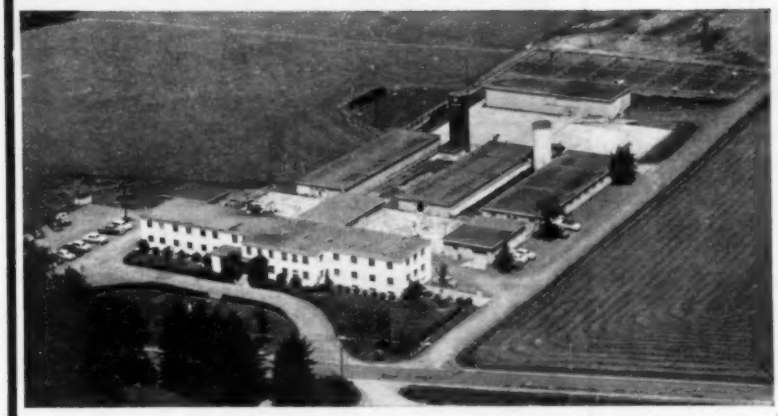

NYABC HEADQUARTERS IN ITHACA, N. Y.

BUT DOWN TO EARTH FACTS

Prove N Y A B C Breeding:

1. *Provides service to the best bulls.*
2. *Gets conception rate equal to or better than natural service.*
3. *Eliminates breeding-transmitted diseases.*
4. *Eliminates dangers of keeping a bull.*
5. *Gives service at lowest cost.*
6. *Provides service by trained technicians.*
7. *Supports dairy industry research.*
8. *Is backed by complete information on all sires.*

Lets Look at the Record *

Breed	No. of Records	Milk	%	Fat
Artificially Sired Holstein	25,969	11,986	3.6	432
Non-AB Holstein	92,014	11,872	3.6	423

* Average production of N. Y. State animals freshening from March 1953 through February 1955 as reported in Dairy Herd Improvement Cooperatives.

For More Information

If you'd like more information on AB production results, NYABC sires and the breeding program, write to NYABC, Ithaca, N. Y.

WINNERS AT ANY SHOW! Every year, in early August, you can visit NYABC headquarters during Cattle Show time and see hundreds of top daughters of NYABC sires. You'll encounter these same animals among the winners at other shows, county, state and national. They sell well, too!

NYABC

New York Artificial Breeders Cooperative Inc.

ITHACA, N. Y.

MARION BROWN

30 Years a Holstein Breeder

Auctioneer and Sale Manager

BLISS, NEW YORK

A Modern Sales Barn —

Our modern Sales Barn, with seating capacity for 400 persons, is available for use by groups. If you desire you can manage your own sale, or hire an outside manager, and still take advantage of these excellent facilities.

Centrally Located —

The Sales Barn is just a half-mile north of Bliss on Route 362. It is 40 miles southeast of Buffalo, 40 miles north of Olean, and 60 miles south of Rochester. Easily accessible and

IN THE HEART OF THE
ROCHESTER AND BUFFALO
MILK MARKETS.

My 30 years of Holstein experience can be yours—for public or private sale. Cattle always available.

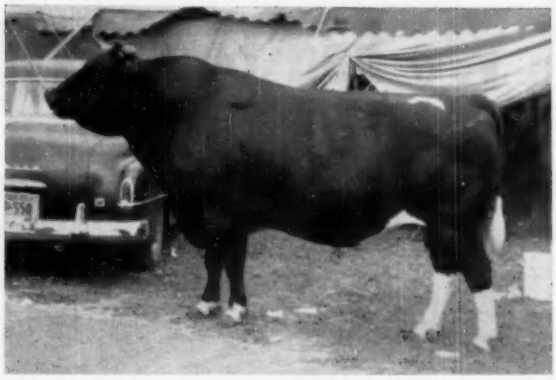

WHIRLHILL MAXIM (EX)

One of our sr. herd sires and a son of Pabst Signal out of a daughter of Osborndale Morris Ormsby Tovarich. His highest daughter to date: 3y 365d 2X 14,450m and 545f; another at 2-4; 365d 2X 14,260m and 505f.

Whirlhill King Arthur (VG)

Another senior herd sire, he has 13 DHIA daughters that average 446 fat. One daughter with this HIR record: 4y 305d 2X 743 fat. He is a full brother to the "Ariel" cow.

We also own one half interest in the following two bulls along with C. N. Timerman, LaFargeville, N. Y.

COCHRAN NOBLEMAN, a son of Sovereign Cochran (VG-GM) out of a daughter of Sovereign Commander Antonio.

COCHRAN EMPEROR, a son of Sovereign Commander Antonio.

We have daughters of these two bulls in our herd but none have reached milking age.

F. W. Shimel & Son

LAFARGEVILLE, N. Y.

OUR 456-LB. HERD HEADED BY

Harden Farms King Foremost

Full Brother to "Linda" and "Linda Lee"

1st Produce at Syracuse, 1954 and 1955 and nominated for All-American both years (top Hon. Men. 1955). Records of 936 and 728 lbs. fat to date. By King Var from VG Rolling Knoll Mistress Lucy Posch with 137,320 milk, 5176 fat to date.

Breeding his daughters to Carnation Globe Trotter, our junior sire by Carnation Homestead Revelation out of a daughter of Hallrose Progressor (EX-GM). Classification: 1E — 7VG — 11GP 11G. Yearly herd average: 12550 milk, 456 fat. **Have "Globe Trotter" sons for sale from the Excellent and one VG dam. Write for detai's.**

Paul Simpson & Sons

EAGLE VALLEY ROAD — Savona, N. Y.

HAMILTON STOCK FARM

Established 1895 by A. A. Hartshorn

HAMILTON, NEW YORK

Pathfinder gave us UDDERS
Chieftain gave us PRODUCTION
and
Springbank Sovereign Smith Haven
is giving us BOTH

Osborndale Pathfinder Lochinvar, a son of Lochinvar from a daughter of Pathfinder, who was a former herd sire, giving us extremely good udders.

Chieftain Meg, another former herd sire, was a strongly bred Chieftain 7th sire that was ½ brother to the Duke Prinwaycess bull. He gave us terrific production.

Springbank Sovereign Smith Haven, our present senior sire, has milking daughters that combine good type with high production. His daughters are most pleasing.

H S F Dean Duke

He should continue this combination of udders and production. He is by PABST REBURKE DUKE and out of our own Dean daughter, H S F Dean Ormsby, who is out of a Pathfinder daughter. In our herd she has . . .

2y	330	2X	12,980	3.7	485
3y	305	2X	16,420	4.2	689
4y	*341	2X	17,590	4.2	740
5y	305	2X	15,220	4.0	619
*6y	232	2X	17,100	3.9	673

* In progress — going strong.

She is a 3-time Grand Champion at our B & W Show in addition to many other winnings.

Duke's first calves are arriving.

I. U. SCOTT & SONS

Certified - Accredited - Vaccinated

E'erdowell Farms

E'erdowell Farms are composed of three units totaling 530 acres in the hills near Gowanda, which is about half way between Buffalo and Jamestown. We have a milking herd on two of the farms.

The herd consists of about 150 head. They are nearly all Rag Apples, with a few animals of other lines brought in for comparison. We have found this to be the most satisfactory guide for herd development.

We use DHIA and HIR. The herd is Accredited, Certified and Vaccinated. We believe we have the kind of individuals that will develop into a great herd.

The farms are operated by the family: Ruby and Dick and four of our five children, Mr. and Mrs. Edward Blasok (Jane), Richard Jr., Ellen and John. Ellen is still in College and John in High School.

We plan to show at Erie Co., Cattaraugus Co. and New York State Fairs. We hope to see you at one of them. We plan to use at least a quarter page each month in the WORLD to tell you about the herd.

but - -

We have found the best way to get a true picture of a herd is to see it . . .

so - -

We invite you to visit us and spend as much time as you can with us. It will be a pleasure to show you the herd.

RICHARD B. ROSS

GOWANDA, NEW YORK

A SENSATIONAL SIRE!

Our Senior Sire

Greenaway Count Sovereign

Born December 7, 1950

His first six daughters are finishing their 2-yr-old lactations. His preliminary proof:

305 days - 2X - ME

Dtrs.	16,791	3.96	664
Dams	12,849	3.64	470
	+3,942	+.32	+194

"COUNT's" dam is GREENAWAY POLKADOT CHIEFTAIN, a great 892-lb. 2X brood cow and a member of a proved cow family at Dave Roberts' Greenaway Stock Farm. His sire is the Gold Medal Hillmac Sovereign.

The six "Count" daughters making up the proof are his first six to freshen — no culling, no selection, and no favorable influence. One daughter is from our best cow family; one is from another good family; three are from high producing dams in a low transmitting family; and one is from a low producer. The dams' production is on a par with our herd average.

The six daughters' actual 305 day 2X lactations average 533 lbs. fat!

We have used leading sires in the past, but "Count" daughters are far superior. Our best cow families are now bred to "Count".

C. F. CROWE — Dryden, N. Y.

SAVE THAT OFFICE TIME!

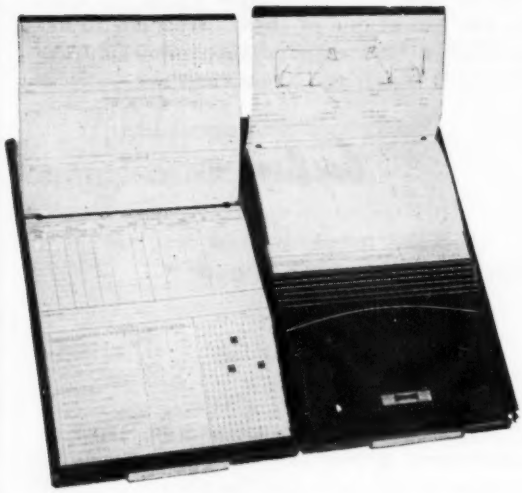

For Large Herds — Model 108 (9 X 18)
Holds forms for 108 animals. 200 forms furnished. Celluloid tips. Four colors of signal tabs.
Price: $27.50 postpaid

Let a WORLD VISIBLE HERD FILE keep the facts you need right at your finger-tips!

This unique herd record filing system will save you many hours of desk time every month! It completely eliminates the time now wasted in hunting for the facts you need every time you file registration or transfer papers, make out an entry for a sale consignment, or write a pedigree, sales letter or advertisement.

Here's ALL the information for each animal in the herd on one comprehensive form for each. And when your VISIBLE FILE is open, the index line for EVERY animal is before you in alphabetical or numerical order. Just a flip of the finger and you can enter the new record, the new breeding or freshening date, or any other details you wish to record; or you can find any of the already recorded details you may need.

Hundreds of them are now in use - and they have met with universal approval!

TWO SIZES AVAILABLE

For Small Herds — Model 56 (8¾ X 11½)

Holds forms for 56 animals. 100 forms furnished. Celluloid tips protect index edges from soil and wear. Four colors of signal tabs for quick identification of such items as members of a female family, cows bred to a certain sire, future freshening dates, calves to be vaccinated, etc., etc.

Price: $15.95 postpaid

Eliminate Wasted Hours At Your Desk With This Visible File

Do You Need To Carry Herd Information With You?

Then we recommend the . . .

WORLD POCKET HERD RECORD

Here's the neatest little pocket record book we've ever seen — and the most complete! Contains 3 X 5 forms for 60 cows and 40 calves, herd sires, calving and service records, production records, classification, etc.
It fits your pocketbook as well as your pocket, too!
ONLY $4.95 postpaid in U. S. and Canada!

See Them Both On Display At The Convention!

Or send for them on approval - -

Sold on full money-back guarantee of satisfaction. Remittance should accompany order.

HOLSTEIN-FRIESIAN WORLD — Lacona, N. Y.

"Huff Homestead" - The Home of Great Sires

Through The Years — — A Succession of Top Bulls

1. Osborndale Sir Maudlene Inka May

Reaching into the past, here is a former Huff sire that still appears in the Huff Homestead pedigrees today. He was a son of Sir Piebe Inka May Fayne (a son of Sir Inka May) out of a daughter of Sir Bess Ormsby May. His 27 pair HIR proof shows that his daughters average 11,920 milk, 3.93% and 468 fat; an increase of 13 lbs. fat.

2. Genodale Rag Apple Dictator

He was a son of General Rag Apple Posch out of a "GP" 611-lb. daughter of Genodale Lady Boy Dictator (EX-GM), the son of the great lifetime producer, Genodale Pride Ormsby (EX). His M. E. average on 8 daughters is 12,841 milk, 3.8% and 482 fat. Dictator is the sire of Huff Sir George, a top high proven bull now in service at the Mass. Selective Breeders' Service.

3. Clove Valley Supreme Satisfaction (VG-GM) →

This is the bull that did a wonderful job for us and was sold to American Breeders Service. He was a son of Mohofar Najac and his dam was a "VG" daughter of Winterthur Great Duobess Lara. His latest HIR proof shows that 74 daughters average 12,283 milk, 3.76% and 462 fat; an increase of 5 lbs. fat. Eight of his top daughters still remain in our herd and a majority of the herd are his descendents.

CLOVE VALLEY SUPREME SATISFACTION (VG-GM)

SHIAWANA MUTUAL PAUL 9TH
(Very Good)

← 4. Our Sr. Sire: Shiawana Mutual Paul 9th (VG)

This bull is a son of Shiawana Mutual Paul (VG-GM) and his "VG" dam, Shiawana Della Delight, has this record: 6-10 333d 2X 16,567 3.6% and 600.9. We have 20 of his daughters in the herd with 13 in the milking string. His HIR proof just released shows that 11 daughters average 12,604 milk, 3.83% and 483 fat. He is also the sire of our other sr. herd sire, Huff Lou Mickey.

5. Midlane Chief Viscount

This bull was purchased just about the same time as Paul 9th, but was lost recently with hardware. A son of Winterthur Fobes Great Viscount (VG-GM), his daughters are producing well and his HIR proof should be favorable. We have 20 of his daughters with 10 milking at the present time.

6. Huff Lou Mickey

Another one of our present sr. herd sires, he was classified "GP" at 3 yrs. and should go higher as he matures. He is a son of Shiawana Mutual Paul 9th out of Huff Ideal May Lou, a "VG" 4% daughter of the Osborndale bull. We have 25 of his daughters and the 3 milking are really tops.

7. Our Jr. Sire: Lyon Brook Wallie Colonel — Born 6-15-55

His Dam: Hamaret Cannie Prospector (VG) →

She is a 100,000-lb. daughter of the great Lauxmont Safemaster Prospector and her dam is a "GP" daughter of Greenwood Dean Ormsby Hiram. She has a daughter, Hamaret Camilla Arab, who is making over 900 fat on 2X this year.

His Sire: Lyon Brook Wallie Queen (EX)

Wallie (Excellent at 3 yrs.) is the Winterthur Select Fobes Wallace son out of the top Prospector daughter, Hamaret Queen Prospector (Ex-1319 fat), the national champion 2X producer. One of the reasons we selected Colonel was the fact that he had those two important Prospector crosses.

Write us about breeding stock with combinations of the above bulls.

HAMARET CANNIE PROSPECTOR
"VG"

9y	2X	322d	23,182	730.6
7y	2X	365d	22,845	724.6
6y	2X	333d	22,241	714.5

She has had 7 calves before 10 yrs. of age and over 124,000 lbs. of milk.

Huff Homestead Farm — Honeoye, N. Y.

FURMAN M. HUFF, Owner — FRANK SCHULZ, Mgr.

Accredited — Certified — Vaccinated

For Type, Production & Pedigree — —

- - it's "Doreigh All the Way"

We Own Lucifer's Highest Record Daughter

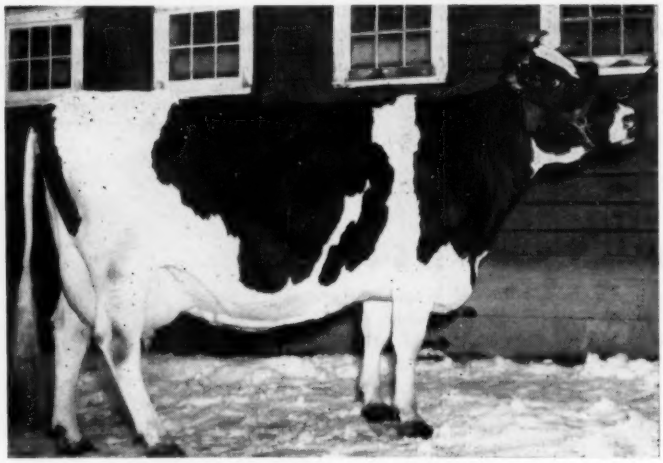

PRINCESS LUCIFER LUCY (VG - 89 points)

8y 365d 2X 23,896 4.2% 1003.9 HIR

Three previous records over 720 fat and fresh again at 9-5 with 10,680 milk and 459 fat in the first 128 days. To date she has over 111,000 milk and 4600 fat.

Her Two Sons Are Our Herd Sires

Doreigh Farms Dandy Prince — born Aug. 5, 1953

He is our 3-year-old son of the great Lauxmont Admiral Lucifer daughter pictured above. His sire is Curtiss Candy Dandy George, the son the Excellent 891-lb. Dunloggin Mistress Grace, that great Woodmaster daughter out of Dunloggin La Grace. Prince's calves are developing nicely and we are very pleased with them.

Doreigh Farms Lucifer King — born Feb. 21, 1956

This promising young herd sire is a son of Princess Lucifer Lucy sired by Lyon Brook Wallie Queen (EX at 3 years), that great son of Hamaret Queen Prospector (EX), the national champion for milk and fat with 35,564 milk and 1319 fat on 2X. She has just finished another 2X record over 1200 fat and this is her 3rd record over 1000 fat on 2X. Doreigh Farms Lucifer King has two crosses to the famous Lauxmont Rag Apple Lucinda through her 2 sons' highest record daughters.

Doreigh Farms Has Been Built on a Firm Foundation

A good share of our milking herd is made up of daughters of our proven former herd sire, Westwind Travelon Highline Ideal (VG-SMT). His daughters have really developed into cows and 4 are now over 700 fat on 2X with records to 799 at 7 years.

Our foundation has also been selected with care. The "EX" Prilly Barta Desire (purchased in the 1955 Convention Sale) finished with 835 fat with a 4% test. The Lucifer daughter, pictured above made over 1000 lbs. and another one of our foundation just finished with 947 at 11 years.

During the past several months, we have had 14 cows finish with over 600 fat on 2X — nine of these were over 700 —ALL 2X.

Come To Doreigh For Your Foundation Stock

DOREIGH FARMS - North Chatham, N. Y.

Fred N. Dorn, Owner — Acc.-Cert.-Vacc.-Class.

New York Herd Directory

Looking for foundation Holsteins? You can use this Directory to help plan a tour of New York's leading herds. State Fieldmen or County Club Sales Agents will also gladly assist you. Here is general information about the location and breeding program in 190 New York herds. The black stars indicate a display advertisement with more detailed information on another page, which you can locate quickly by reference to the Advertisers' Index on page 78, just inside the back cover. Happy hunting!

ALLEGANY-STEUBEN

Secretary - Burton N. Ketch
Bath, New York
State Director - James Young, Jr.
Angelica, New York

ALLEGANY COUNTY

BURR, Gerald W., Route 1, Houghton; Phone Fillmore 92F21 40 Head; DHIA; Acc., Cert., Vacc.; Sr. Sire: NYABC exclusively. 1 mile west of Houghton.

CRANDALL, Samuel B., Andover; Phone 4831 60 Head; Acc., Cert., Vacc.; Sr. Sire: Butterfly Statesman Barney Var. 4 miles south of village of Andover.

JONES, Edward M., Belmont Holstein Farm, Box 550, Wellsville; Phone ★ Belmont 7201; 60 head; DHIA; Acc., Cert., Vacc.; Sr. Sire: Belmont Refiner; Jr. Sire: Belmont Count Almis. On Cemetery Hill Road one mile from Belmont.

KOPP, Walter, MCKO Stock Farm, Route 3, Cuba; Phone Rushford 3835 55 Head: DHIA; Acc., Cert., Vacc.; Sr. Sire: Aldor Mark Sovereign Snow. Rushford—Cuba Rd.

MC NINCH, James T., Jaymont Farm, Belmont; Phone 7475 30 Head; DHIA; Acc., Cert., Vacc.; Sr. Sire: Piebe Magician Kelco. 44 Milton St., Belmont.

NEW YORK STATE AGRICULTURAL & TECHNICAL INSTITUTUE, Alfred; Phone 2654 64 Head; HIR; Acc., Cert., Vacc.; Sr. Sire: Alfred Dean Pride; Jr. Sire: Alfred Imperial Pride, Alfred Triune Vera Master. Alfred Station Road.

WILLIAMS, Arthur D., Houghton; Phone Rushford 3332 80 Head; ★ DHIA, HIR; Acc., Cert., Vacc.; Sr. Sire: Gray View Burke Skywriter; Jr. Sire; Raven Roamer Major. 3 miles north east of Rushford.

STEUBEN COUNTY

HARNENRIDER, Paul J., Harnenrider, Rexville; Phone Greenwood 61Y3; 35 Head; DHIA; Cert., Vacc.; 80.4; Sr. Sire: Stoffell Carnation Pontiac Ace; Jr. Sire: Mooiebell Prince Ovation; 2 miles northeast of Rexville.

KANE, Mr. & Mrs. Thomas P., Pender Kane Acres, R.2, Addison; Phone ★ 37F11; 45 Head; 1 EX, 4 VG, 14 GP, 8 G; DHIA; Acc., Cert., Vacc.; Sr. Sire: Pender Kane King Aaggie; Jr. Sire: Pender Kane Royal Highness; 4 miles west of Addison (14 miles from Corning Glass Center) just off Rt. 17.

SIMPSON & Sons, Paul, Eagle Valley Road, Savona; Phone 2493; 80 Head; ★ 1 E, 7 VG, 11 GP, 11 G; DHIA; Acc., Cert., Vacc.; Sr. Sire: Harden Farms King Foremost; Jr. Sire: Carnation Globetrotter; 2 miles from Savona on Eagle Valley Road.

CAPITAL DISTRICT

Secretary - Mrs. Richard Kahelin
Athens, New York
State Director - Wm. H. Cochrane
Durham, New York
Sales Agent - Ernest Newell
Glenmont, New York

ALBANY COUNTY

MILLER, Chester A., Helderidge Longacres Farm. Berne 40 Head; DHIA; Acc., Cert., Vacc.; Sr. Sire: Tyler Farms Colonel Senator. ½ mile east of Berne Village.

GREENE

LAWRENCE BROTHERS, Pleasant Valley Farm, Windham; Phone Windham 26R1; 100 Head; DHIA; Acc., Cert., Vacc.; Sr. Sire: Stardale Sovereign Marksman; Jr. Sire: Pleasval Model Design; also NYABC; Route 23, Midway between Ashland and Windham.

CATTARAUGUS

Secretary - Andrew Bryant
Little Valley, New York
State Director - Sylvester Falk
Machias, New York

BRYANT, Andrew H., RoMarc Farms, Little Valley; Phone L. V. 4242 29 Head; 1 VG, 6 GP, 5 G, 1 F.; DHIA; Acc., Cert., Vacc.; Sr. Sire: Edgeware RoMarc R A Montvic. First farm on left out of Little Valley on the Jamestown Road.

CATTARAUGUS COUNTY FARM, Cattarco Farm, Machias; Phone Machias 8511; 47 Head; DHIA; Acc., Cert., Vacc.; Sires: Curtiss Candy and NYABC. Route 16, 23 miles south of East Aurora, 28 miles north of Olean.

FARWELL, George M., CeeMar Farm; Hinsdale; Phone 4393; 70 Head; DHIA; Acc., Cert., Vacc.; Sr. Sire: Woosterdale Dean Cavalier; Jr. Sire: Cedelmar Fond Hope. 1½ miles off Route 16 on 408.

CAYUGA-SENECA

Secretary - W. D. Lashbrook
Cayuga, New York
State Director - Lewis S. Bell
Interlaken, New York

CAYUGA COUNTY

BEACON DAIRY RESEARCH FARM, Cayuga; Phone Auburn 24066; 125 ★ Head; HIR; Acc., Cert., Vacc.; Sr. Sire: Harden Farms King Professor; Jr. Sire: Clyde Hill Prince Elsie Lad, Harden Farms King Emblem; 1 mile south of Cayuga on Rt. 90.

ENGST, Wes, Frogmore Farm, Aurora; Phone Popular Ridge 2547; 60 Head; ★ DHIA; Acc., Cert., Vacc.; Sr. Sire: Al-Lou Tritomia Don; Jr. Sire: Frogmore Royal Lancer; 3 miles east of Aurora on the Sherwood-Aurora Road, halfway between Auburn and Ithaca.

KELLOGG, Malcolm C., MacKay Farm, Mosher Road, Scipio Center; Phone Aub. 2-6789; 50 Head; DHIA, HIR; Acc., Cert.; Sr. Sire: Mackay Carnation King Peter; Jr. Sire: Mackay Echo Masterpiece. 8 miles South of Auburn just off Route 34—Farm at corner of Black St. and Mosher Rds.

PATCHEN, Kenneth A., Elkendale Farm, Locke; Phone Moravia 480M3; 125 Head; 7 VG, 20 GP, 28 G; Acc., Vacc.; Sr. Sire: Elkendale DeKol Ichabod; Jr. Sire: Fond Hunterholm Mark. ½ mile off Route 34 at E. Genoa.

PEARCE, Richard & Sons, Pearcholm Farm; Auburn 2-4971; 100 Head; DHIA; Acc., Cert., Vacc.; Sr. Sire: Longhurst Cavalier Mike; Jr. Sire: Poestenkill Leader Lad; Farm located on northwest edge of Auburn.

PRZYCHODZEN, Stanislaw, Marcy Farms, Emerson-Road, Weedsport; Phone Port Byron 2775; 34 Head; Vacc.; 4 miles west of Weedsport village.

SENECA COUNTY

BELL, Lewis S., Lawara Farm, Interlaken; Phone 92-J; 150 Head; DHI- ★ HIR; Acc., Cert., Vacc.; Sr. Sire: Harden Farms Duke Mark; Jr. Sire: Lawara Annagram; On Rt. 89, west side of Seneca Lake, 23 miles south from Rt. 5.

DADSON, Seward, Dadsondale Farms, R.3, Waterloo; Phone Seneca Falls 686R2; 24 Head; DHIA; Cert.; Breed Artificially with Seneca Cooperative Cattle Breeders; 1 mile south on Kingdom Rd., between Waterloo and Seneca Falls.

PRATZ Charles H., Hamaret Farm, Waterloo; 140 head; HIR; Acc-Cert- ★ Vacc.; Sr. Sire: Hamaret Victory Titleholder; Jr. Sire: Miller Acres Roamer; one mile south of Waterloo.

SMITH, E. R., Poplar Point Farms, Seneca Falls; Phone Seneca Falls; ★ Fayette 8311 od 8487; 100 head: AR, HIR, CTA; Sr. Sire: Sovereign Socialite; Jr. Sire: Poplar Point Commander Silas; Acc-Cert-Vacc; On Route 89, 6 miles south of Seneca Falls.

CHAUTAUQUA

Secretary - Stanley Kimball
Falconer, New York
State Director - A. James Cochrane
Ripley, New York
Sales Agent - Harley J. Dickinson
Hanover Rd., Forestville, New York

COCHRANE, A. James, Route 2, Ripley; 80 Head, DHIA; Acc., Vacc.; Sr. Sire: Fernhame Burke Regal Jupiter; On U.S. No. 20 west of Ripley.

COWLES, G. Harold, Hillcrest Farm, Ashville; 100 Head; HIR; Acc., ★ Cert., Vacc.; Sr. Sire: Empire Fobes Leader; Jr. Sire: Empire Winterthur Zeus.

CROWELL, Donald V., Green Banks Farm, South Dayton; 200 Head; 105 ★ head ave. 81.2; DHIA; Acc., Cert., Vacc.; 50 daus. of Larrietta Burcar Pabst, now owned by NYABC.

DEAN, Jack, Happy Hill Farm, Sherman; Phone Sherman 3303; 50 Head; 82 ave.; DHIA; Acc., Cert.; Jr. Sire: Hap-Hill Ada Mador Lad; 5 miles west on Findley Lake Road.

IVETT & Son, Arthur, South Dayton; Phone 3598; 95 Head, DHIA, Acc., Cert., Vacc.; Sr. Sire: Noel Ormsby Abbekerk Chieftain; Jr. Sire: Fobes Carnation Phillip; 1 mile north of Hamlet.

KIMBALL, I. B. & Stanley, Route 1, Falconer; Phone Kennedy 2707; 70 Head; 6 V, 7+, 12 G, 1 F; DHIA; Acc., Cert., Vacc.; Sr. Sire: Dean Fobes Colantha Lass; 1 mile north from R.17 on Drybrook road, midway between Falconer and Kennedy.

SHOUP, H. J., Sho Up Holsteins, R.2, Jamestown; Phone 74511; 90 Head; DHIA; Sr. Sire: NYABC and Curtiss; 1 mile south of Falconer; 2 miles ssouth of Jamestown, Falconer-Stillwater road.

THOMPSON, Jr., Ralph A., "Chautauqua Holsteins", Clymer; Phone ★ 126F2; 125 Head; HIR; Acc., Cert., Vacc.; Sr. Sire: Seiling Pet Commander; 1 mile north of Clymer.

CHEMUNG

Secretary - J. H. Gillette
124 West 10th Street
Elmira Heights, New York
State Director - W. J. Wigsten
Horseheads, New York
Sales Agent - Jack Saunders
Horseheads, New York

MONELL, David R., Chemung Farms, Chemung; Phone 2333; 130 Head; ★ HIR, Acc., Cert., Vacc.; Senior Sire: Broad Rock Governor Wayne, Broad Rock Fond Duke; Jr. Sire: Budd Farm Top Notch, Chemung Follow Cross; Northwest corner of Chemung next to the Chemung Speedway.

PALMER, L. R., Wellsburg; Phone Elmira 2-7867; 60 Head; 2 VG, 19 GP, 17 G; DHIA; Acc., Cert., Vacc.; Sr. Sire: Trunlan Tri-Burke Timo; Jr. Sire: Petzold Boast Comet; Route 427, 6 miles east of Elmira.

CHENANGO

Secretary - Paris Ives
Guilford, New York
State Director - Robert Marshman
Oxford, New York

COMINGS, George H. & Philip C., Bainbridge; Phone Afton 7-2533; 40 Head; 82.1; HIR; Acc., Cert., Vacc.; Sr. Sire: NYABC; 1.2 miles north of Coventryville.

DAVIS, Arthur L, Big Rock Farm, R.1, Greene; Phone Greene 30F21; 80 Head; 82.5; HIR; Acc., Vacc.; Sr. Sire: Big Rock Star King; Jr. Sire: Big Rock Ormsby Triune; 3 miles north of Greene on Route 12.

HOWARD, Robert J. & John E., Westside Stock Farms, Box 302, Sher- ★ burne; Phone 7-5136; 84 Head DHIA; Acc., Cert., Vacc.; Sr. Sire: Hamaret The Artist Arab, Hamaret King Zigo; Jr. Sire: Hamaret Commandant Belwayne, Dawnvale Sovereign Arab; 1 mile west of Sherburne on Route 80 next farm above New York State Game Farm.

LATHROP, C. Eugene, Westover Farm, Sherburne; Phone 7-5135; 65 Head; DHIA; Acc., Cert., Vacc.; Sr. Sire: Hartholm Dutchland Sovereign; Jr. Sire: Grandson of Harden Farms Deen Var; Turn west at redlight in Sherburne on Route 80 towards Smyrna—first dirt road to left—¼ mile from main road.

MEEK, Archie, Lyon Brook Farm, Norwich; Phone Norwich 4-8314; 75 ★ Head; HIR, AR; Acc., Cert., Vacc.; Sr. Sire: Lyon Brook Wallie Queen; Jr. Sire: Budd Farm Top Notch; 4 miles south of Norwich on Rt. 12, turn east at Halfway House, cross railroad tracks, 2nd farm on left.

SISSON, Howard, Sisson Farms, Sherburne; Phone 7-3300; 90 head; AR ★ HIR; Acc., Cert., Vacc.; 12 VG 19 GP 7 G; Sr. Sire: Hamaret King Zigo 1194979; Jr. Sire: Dawnvale Sovereign Arab; 2 miles south of Sherburne on Route 12.

CLINTON-ESSEX

Secretary - Kermit Irwin
Peru, New York
State Director - Richard H. Stafford
Peru, New York
Sales Agent - Walter Stafford
Peru, New York

CLINTON COUNTY

FULLER, George D., Fuller Farm, Peru; Phone Peru 29767; 40 Head; Acc., Cert., Vacc.; Sr. Sire: NYABC; 4 miles north of AuSable Chasm on U.S. 9.

IRWIN, Joseph & Son, Maplegrand Farms, Peru; Phone Peru 2-2367; 90 Head; DHIA; Vacc.; Sr. Sire: Hurlwood Ormsby Madcap; Farm in town of Peru.

STAFFORD & Sons, Walter L., Staffordshire, Peru; Phone Peru 2-9795; ★ 100 Head; 7 VG, 26 GP, 21 G; DHIA & HIR; Acc., Cert., Vacc.; Sr. Sire; Ellbank Marathon Trixy Prince; Jr. Sire: Howacres Lochinvar Magician, ¾ mile southwest of Peru on Union Road.

ESSEX COUNTY

TREADWELL, John W. F., Bessboro Farm, Westport, Phone Westport 174; 32 Head; DHIA; Cert.; NYABC; Route 22 1 mile south of Westport.

CORTLAND

Secretary - Kermit Riehlman
Preble, New York
State Director - Glen Alexander
Cortland, New York
Sales Agents - Roger Coon
Homer, New York
Adelbert Knapp
Preble, New York

BURTIS, W. W., Burtis Farms, Cortland; Phone Cortland SKyline ★ 6-2725; 130 head; AR-DHIA; Cert., Vacc., Acc.; Sr. Sire; Knollwood Chief 21st; Jr. Sire: Monanfran Sir Triune Lochinvar; 4 miles east of Cortland on East River Road.

COON & Son, J. Howard, Colindon Farms, Route 1, Homer; Phone Pioneer 6-2435 or 6-3998; 93 Head; DHIA; Acc., Cert., Vacc.; Sr. Sire: NYABC & ABS; 2 miles north of Homer; 35 miles south of Syracuse on Rt. 281.

COTTERILL & Sons, E. R., Cotterdale Farms, R.1, Dryden; Phone V14-6944 or V14-6940; 160 Head; DHIA; Acc., Cert., Vacc.; Sr. Sire: Breeding Artificially with Sovereign Cochran and NYABC; 5 miles south of Dryden on Route 38 and at intersection of Hartford - Virgil road.

DAVIS, Ralph R., Davar Holstein Farm, R.2, Homer; Phone Pioneer 6-3503; 102 Head; 83.1; DHIA; Acc., Cert., Vacc.; Sr. Sire: Clyde Hill Master Zuba; 2 miles north Homer on Rt. 11.

HARVEY, Clarence S., Brackel Farms, Cincinnatus; Phone 74; 100 Head; ★ DHIA; 82 P; Acc., Cert., Vacc.; Sr. Sire: Bond Haven Sovereign Symbol; Jr. Sire: Su Va Oscar Glenoden Roxanne; 1 mile south Cincinnatus.

MAC INTIRE & Son, Frank E., MacIntire Homestead, R.4, Cortland; Phone PI 6-2940; 54 Head 80.5; DHIA; Acc., Cert., Vacc.; Sr. Sire: NYABC & American Breeders; Rt. 90, 3 miles from Homer—west.

MISNER, E. G., Mismonty, R.2, Homer; Phone Cortland PI-63773; 100 Head: DHIA; Acc., Vacc.; Sr. Sire; Son of C C Invincible; Jr. Sire: Son of Pabst Sir Reburke Fobes; U. S. No. 11 — 2 Miles north Homer.

UNDERWOOD, Harry & Sons. Little York; Phone Pioneer 6-3652; 160 ★ head; DHIA 23 yrs.; Acc., Cert., Vacc.; Using sons of Curtiss Candy Dandy George, Sovereign Cochran, Hickory Creek Golden Admiral; on Rt. 281, half-mile north of Little York.

DELAWARE

Secretary - Wm. H. Rositzke
Delhi, New York
State Director - Ernest Smith
Franklin, New York

BRETH, Fred & Adele, Breezy Acres Farm, Hobart; Phone 5291; 110 ★ Head; HIR since 5-1-56; Acc., Cert., Vacc.; Sr. Sire: Osborndale Sir Ormsby Oliver; Jr. Sire: Osborndale Educator Fobes; Route 10 halfway between Stamford and Hobart.

DENT, Charles J., Dent Homestead, Grand Gorge; Phone 4234; 90 Head; DHIA, Acc., Cert., Vacc.; Sr. Sire: Artificial; 2 miles south of Grand Gorge.

FRAZIER, Leslie E., Frazierville Farms, R. 2, Oneonta; Phone 66J; 140 Head; DHIA; Acc., Cert., Vacc.; Sr. Sire: Miller Farms Crescent Dean; Jr. Sire: Niland Posch Fobes; 3 miles out of Oneonta on Rt. 23 toward Stamford.

GRABY, A. B., Bertida Farm, Cannonsville; Phone Walton UN-54432; 26 Head: DHIA; Acc., Cert., Vacc.: NYABC; 2 miles off Rt. 10 from Cannonsville.

ORTON and Plankenhorn, Riverlea Farm, Sidney; Phone 4302; 90 Head ★ DHIA; Acc., Cert., Vacc.; Sr. Sire; Cashmar Graceful Pabst; Jr. Sire: Broadrock Master Roland; 1 mile from Sidney on Sidney Center Road.

PECK & Son, Kenneth L., Locustmoor Farms, Stamford; Phone 4051; 75 ★ Head; HIR; Acc., Cert., Vacc.; Sr. Sire: Longhurst Imperial; 4 miles east of Stamford, 2 miles off Rt. 23 on Peck St.

EASTERN NEW YORK

Secretary - Fay Carey
Pine Plains, New York
State Director - Fred N. Dorn
North Chatham, New York
Sales Agent - Fay Carey
Pine Plains, New York

DUTCHESS COUNTY

ANDREWS, G. S. V. & Son, Clove Valley Stock Farm, LaGrangeville; Phone No. Clove 2309; 119 Head; Cert.-Vacc-Acc-Class.; HIR; Sr. Sire: Son of Clarkdale Gloria Transmitter (EX-GM); Jr. Sire: Son of Pabst Burke Belmont Pride; 17 miles straight east from Poughkeepsie.

BRIGGS & Son, N. A., Hillaire Farm, Millbrook; Phone 2493; 75 Head; DHIA; Ave. 505 F.; Acc., Cert., Vacc.; Sr. Sire; Hillaire Sensation Fobes; Jr. Sire: 45th Breeding; 4 miles north from Millbrook on Rt. 44.

CROSS, Arthur B., Cross Acres, Salt Point; Phone Millbrook 2243; 20 Head; DHIA; Acc., Cert., Vacc.; Sr. Sire: NYABC; Rt. 82A, ¼ mile north of Rt. 44, Washington Hollow.

JEFFERY, Wm. D. & Linda M., Keleje Farms, Millerton; Phone Amenia 23M; 130 Head; HIR; Acc., Cert., Vacc.; Sr. Sire: Sunslope Imperial Hilite; Jr. Sire: Keleje May Majesty; 5½ miles south of Millerton, ¾ mile west Rt. 22.

PLANKENHORN BROS., Hyde Park; Phone Poughkeepsie 1372W1; 100 Head; DHIA; Acc., Cert., Vacc.; Sr. Sire: Su Va Delicious Glenoden Roxy; 5 miles east of East Park on Gretna Rd.

SWENSON, Jr., L. H. & C. H., Fernbrook Farm, Wappingers Falls; ★ Phone 44W2; 130 head; HIR-Acc., Cert., Vacc.; Sr. Sire: Winterthur Fobes Select Deacon; Jr. Sire: Winterthur Zeus Fobes Finis; just east of Route 9 at Wappingers Falls.

TRUNLAN FARM, Miss Cecilia A. Trunz, Millerton; Phone Millerton ★ 211-3; 160 Head; DHIA, HIR; Acc., Cert., Vacc.; Sr. Sire: Pabst Sir Fobes Burke; Jr. Sire: Trunlan Fobes Burke Max; 35 miles east of Poughkeepsie on Rt. 44.

WIGSTEN, Murray & Warren, Wigsten's Highline Farm, Pleasant Val- ★ ley; Phone Poughkeepsie 3409M-1; 65 Head; 4 E, 13 VG, 8 G+, 7 G; Acc., Cert., Vacc.; Sr. Sire: NJES Conqueror Adeline Omega VG; Jr. Sire: Jule Admiral Crescent King; 1½ miles from Pleasant Valley, 6 miles from Poughkeepsie.

WINANS & Son, H. C., Winfarm, Pine Plains; Phone 46-3; 95 Head; 83.7; DHIA, HIR; Acc., Cert., Vacc.; Sr. Sire: Winfarm Inka Model, Dunloggin Woodmaster Breeding; Jr. Sire: Silver Mt. Jorie Great, Winterthur Breeding; 2 miles south-east of Pine Plains. Rt. 82.

WRIGHT, Alton, Ellbank Farm, Pleasant Valley; 60 Head; 85.2; DHIA, ★ HIR, AR; Acc., Cert., Vacc.; Sr. Sire: Ellbank Topper; Jr. Sire: Jewel Admiral Crescent King; Inquire at Pleasant Valley.

COLUMBIA COUNTY

DORN, Fred N., Doreigh Farm, North Chatham; 75 Head; HIR; Acc. Cert., ★ Vacc.; Sr. Sire: Doreigh Farms Dandy Prince; Jr. Sire: Doreigh Farms Lucifer King; in village of North Chatham.

RHEINSTROM, Carroll & LEDERER, L. G., Jansenwyck Farms, Hillsdale; Phone Fairview 5-4318; 175 Head; DHIA, HIR, AR; Acc., Cert., Vacc.; Sr. Sire: Mostly Burke Breeding; 2 miles south of Hillsdale on Route 22.

PUTNAM COUNTY

BAILEY, Kenneth & Mary, Isis Farm, Brewster; HIR, AR; Acc., Cert., ★ Vacc.; Sr. Sire; Carnation Madcap Grandmaster; Jr. Sire: Logwood Mister Laddie.

RICHMOND COUNTY

CORRIGAN, Jim Manager., Mount Loretto Farm, Staten Island; Sr. Sire: ★ Marshline Regal Pilot, Saramajo Ben Ovation and Windwood Artist Duke.

FINGER LAKES

Secretary - Franklin Pendell
Lisle, New York
State Director - Leroy Lyon
Candor, New York

BROOME COUNTY

DAVENPORT, Belle M. & **MARTIN,** Maude F., Davhewmar Farm, Santaria Springs; Phone 5674 33 Head; DHIA; Cert.; Sr. Sire: Woodbourne Bellboy. First farm ½ mile east of Santaria Springs on Colesville road.

TOMPKINS COUNTY

ALBRECTSEN, Raymond, Ray-Lou, R.3, Ithaca; Phone Trumansburg 3289; 150 Head; DHIA, HIR; Acc., ★ Cert., Vacc.; Sr. Sire: Cochran Sovereign Novar, DHIA Proved Sire; Jr. Sire: Ray-Lou Dean Premier, Cochran Bonnie Antonio; DuBois Road first right turn off Route 96 northwest of Ithaca.

CROWE, C. F., Dryden; Phone Viking 45642; 90 Head; DHIA-HIR; Acc., ★ Neg., Vacc.; Sr. Sire: Greenaway Count Sovereign; Jr. Sire: Greenaway Double Sovereign; On Route 13 1 mile west of Dryden.

HAMMOND, D. S., Delham Park Farms, R.3, Trumansburg; Phone 4364; 50 Head; DHIA; Acc., Cert., Vacc.; Sr. Sire: Petzold King Radium Pledge; Jr. Sire: Petzold Ormsby Walker Pabst; 1½ miles south of Rt. 96 at Jacksonville.

LIVERMORE, Stanton G., Hermitage Farms, 7 S. Livermore Rd., R.1, Dryden; Phone Viking 4-5674; '20 Head; Vacc.; Sr. Sire: Knollwood Ideal Distinction; Jr. Sire: Knollwood Supreme 19th; 2 miles from Dryden toward Cortland just off Route 13.

SPACE & Son, Ralph, Millbrook Farm, Freeville; 75 Head; DHIA; Acc., Cert., Vacc.; Sr. Sire: Ednachester Mary Dean Duke; Salt Road, Half way between Groten & McLean.

FRANKLIN

Secretary - John Vail
76 Park Street
Malone, New York
State Director - Allen Child
Malone, New York
Sales Agent - Lorrain Lobdell
Burke, New York

CHILD, Allen, Boulder Brook, R.2, Malone; Phone 968M; 65 Head; 79.3; DHIA; Acc., Cert.; Vacc.; Sr. Sire: Greenaway Sovereign Duke (son of Hillmac Sovereign) 2 mi. s. of Ma-Malone on Rt. 10.

COLLINS, Donald, Collins-Crest Farm, Malone Phone Malone 368W2; 50 ★ Head; 2 EX, 6 VG, 7 GP, 4 G, 1 F; DHIA; Acc., Cert., Vacc.; Sr. Sire: Collins Crest Regal Fobes; 2 miles south of Malone on Porten Road.

KING, Edgar A., Greenlot Dairy Farm, No. Bangor, R. 1; Phone 220W1; 30 Head; 81.6; DHIA; Acc., Cert., Vacc.; Sr. Sire: Blair Sovereign Jewel; Jr. Sire: Braedoon Comet Premier Fanny; About 3½ miles west of Malone on Rt. 11—then ½ mile north on Wheeler road.

RILEY BROTHERS, North Bangor; Phone Malone 236W2; 36 Head; DHIA; Acc., Cert., Vacc.; Artificial Breeding; 3 miles west from N. Bangor village and 1 mile south on Bacon road.

JEFFERSON

Secretary - Mrs. W. M. Whitley
Ellisburg, New York
State Director - Wilbur Pope
R-1, Adams, New York
Sales Agent - H. Ben Mitchell
LaFargeville, New York

BOWMAN, C. L. & Harold F., Bowmanor Farms, Dexter. R.1; Phone 6-2632; 52 Head; DHIA; Sr. Sire: Penet Sovereign Marc Clipper; Jr. Sire: A double Grandson of Cochran Sovereign Man; On north shore of Pillar Point, 7 miles west of Dexter.

DORR, C. A., Dorr Farm, 832 Mill St., Watertown; Phone 3452; 135 Head; DHIA; Sr. Sire: Hickoryvale B. B. Supreme; Jr. Sire: Staffordshire Double Theodore; U.S. 3 Watertown —Black River road, turn right at four corners, first farm on right.

GREYSTONE Farm, R.1, Adams; Phone Adams 2-1528; 90 Head; Vacc.; NYABC and ABS; Office: Adams-Henderson Road; Main Herd Adams-Smithville Road.

ISHAM, George C., Rodman; Phone Adams 2-0618; 25 Head; DHIA; Acc., Cert., Vacc.; NYABC; 300 yards East of Rodman village.

MITCHELL, I. B. & H. Ben, Mitchell Farms, LaFargeville; Phone 2903; ★ 107 Head; HIR-DHIC; 6 VG, 18 GP, 13 G; Cert-Acc-Vacc; Sr. Sire: Cochran Sovereign Marc 1046732; Jr. Sire: Rag Apple Penet Aristocrat 1136996; On Route 180 4 miles south of LaFargeville between Watertown & the Thousand Islands.

SHIMEL & Son, F. W., LaFargeville; Phone Theresa 7746; 75 Head; DHIA, ★ HIR; Acc., Cert., Vacc.; Sr. Sire: Whirlhill King Arthur; Jr. Sire: Whirlhill Maxim; 2 miles west of Rt. 37 and north of Watertown.

WALLDROFF, William A., LaFargeville; Phone 2908; 60 Head; DHIA; Cert.; Sr. Sire: Whitmore Barney Netherland; Second left from LaFargeville toward Watertown off Rt. 180.

WHITMORE, R. Edward, Whitmore Holstein Farm, 1291 Arsenal St., Watertown; Phone 3683; 100 Head; DHIA; Acc-Cert-Vacc; Sr. Sire: Butterfly Lee Barney Var; located 1291 Arsenal St., west edge of Watertown on Route 3.

LEWIS

Secretary - Robert Peterson
Lowville, New York
State Director - A. D. Weller
Lowville, New York
Sales Agent - Alson D. Weller
Lowville, New York

FARNEY & Sons, Webster P., Silvery Falls Farm, R.4, Lowville; Phone ★ 9-50F4; 100 Head; DHIA; Acc., Cert., Vacc.; Sr. Sire: Wait Farms All-Var Trigger; Jr. Sire: Woodbourne Paul; 1 mile west from Lowville on Stowe Street Road.

ROHR, Richard D., Cedarledge Farm, Deer River; Phone Carthage 1180J1; 50 Head; DHIA, Acc., Cert., Vacc.; Sr. Sire: Posch Walker Bonheur; Son of Pabst Walker Rebright; On Rt. 26 between Deer River and Carthage.

WELLER, Alson D., Northside Stock Farm, Lowville; Phone 666R; 95 ★ Head; HIR; Sr. Sire: Pabst Walker Rebright; 3 miles north of Lowville.

LIVINGSTON

Secretary - Peter Sinclair
LeRoy, New York
State Director - Richard T. Coyne
Avon, New York
Sales Agent - Michael Tuchrello
Caledonia, New York

GENESSEE, Abbey of the, Genesse Royal; Piffard; Phone Genesee 170; ★ 90 Head; DHIA; Acc., Cert., Vacc.; Sr. Sire: Madcap Genesee Royal Dandy; Dawnvale Abegweit Chief; 1 mile north of Piffard on River Road.

NAGEL, Frederick W., The Hamlet, Piffard; Phone Geneseo 871F15; 54 Head; DHIA; Cert.; Sr. Sire: Bow Farm Abegweit Faforit; Jr. Sire: Posch Reburk Star; 1 mile north of Crossing of Rt. 36 and 63.

TUCHRELLO & Sons, James, So. Lima or Caledonia; Phone Avon 2867 or ★ Livonia 864F11; 72 Head; DHIA; Acc., Cert., Vacc.; Sires: Appears on Display Space; 2½ miles west of Avon on Rt. 20.

MADISON

Secretary - Joseph Fisher
Chittenango, New York
State Director - M. S. Kelsey
Canastota, New York
Sales Agent - Lyndon Jones
R. 3, Cazenovia, New York

BARTLETT, Ernest H., Bliss Farm, Georgetown; 50 Head; DHIA; 83; Acc., Cert., Vacc.; NYABC; County road 4 miles from Georgetown.

FISHER, Seymour A., Culvert Brook Stock Farm, Hamilton; Phone Hamilton 462; 45 Head; DHIA; 80; Acc., Cert., Vacc.; Sr. Sire; Osborndale Royal Patrick; Lebanon Street in the village.

FISHER, Robert H., Greyrock Dairy Farm; Phone Chittenango 5671; 120 ★ head; HIR Acc., Cert., Vacc.; Sr. Sire: Greenaway Rag Apple Sovereign; Jr. Sire; Greenaway King Ozone Rag Apple.

GATES, Daniel F., Gates Homestead Farms, Chittenango; Phone Chitt-5111, Manlius 62-3838; 270 Head; DHIA; Acc., Cert., Vacc.; Sr. Sire: Belleholm Inka Lad; Jr. Sire: Dun-Mar-Lea Dunloggin Montvic; 2 miles west from Chittenango on Rt. 173, 4 miles east of Manlius on Rt. 173.

HARTSHORN, Lauran & Gailan, Lamaga Stock Farm, Lebanon; 100 ★ head; HIR; Acc., Cert., Vacc.; Sr. Sire: Winterthur Winner Fobes Yucca; Jr. Sire: Pabst Winterthur Regal General. On north side of village.

JONES, W. T. & H. W., Jonesvale Farm, Cazenovia; Phone Caz. OL 5-2743; 86 Head; HIR; Acc., Cert., Vacc.; Sr. Sire: Carnation Radiant Wonder; Jr. Sire: Carnation Madcap Mutual; 3 miles south of Cazenovia.

KELSEY, Monford S. & Son, Canastota; Phone Madison 9884; 135 head; HIR; ★ Cert-Vacc-Acc; Sr. Sire: President Lochinvar (VG); Jr. Sire: Osborndale Sir Ty-Vic Fobes (VG-SMT); 2 miles west of Canastota on Route 5.

MARSHALL, Leland & Douglas, Wintercrest Farms, Pratts Hollow; ★ Phone Munnsville 3152; 90 head; DHIA; Acc-Cert-Vacc; Sr. Sire: Harden Farms Duke Ruler; 3 miles northeast of Morrisville, 1 mile north of Pratts Hollow.

SCOTT, L. U., Hamilton Stock Farm, Hamilton, Phone 656-W-1; 100 head; ★ DHIA; Acc., Cert., Vacc.; Sr. Sire: Springbank Sovereign Smith Haven; Jr. Sire: H S F Dean Duke 1237277; 1½ miles north of Hamilton on Route 12-B.

TRASK, Preston, Traskdale; Phone Hamilton, 385; 50 Head; DHIA, HIR; ★ 5 VG, 12 GP, 10 G; Acc.; Madison St. Hamilton.

WEST, Charlie, Westhill Farm, Morrisville; Phone 7F13; 45 Head; Acc., Cert., Vacc.; Sr. Sires: Burke bulls from Curtiss Candy Stud; Jr. Sire: A son of Pabst Regal; 1 mile South of Morrisville.

MONROE

Secretary - William Watters
Hilton, New York
State Director - Russell Hill
Spencerport, New York
Sales Agent - Wm. B. D. Watters
Hilton, New York

HILL, Warren & Russell, Monocony Farms, Spencerport; Phone Spencer-★ port 25755; 200 Head; DHIA; Acc., Cert., Vacc.; Sr. Sire: Council Rock Worthy Aristocrat; Jr. Sire: Spring Farm Fond Captain; Farm No. 1 on Pine Hill Road; No. 2 on Ridge Road West.

KLICK, Albert G., Klickdale Farm, Honeoye Falls; Phone Rush 89R; ★ 25 Head; DHIA; Acc., Cert., Vacc., Sr. Sire: Moncony Irwin Cable Major; Rt. 15A, ½ mile out of Rush toward Lima.

KLICK, Fred & Sons, Klickdale Farm, Honeoye Falls; Phone Rush 74M; ★ 50 Head; DHIA; Acc., Cert., Vacc.; Sr. Sire: Moncony Invincible Major; 2½ miles east & north of Rush on the Town Line road.

YAEGER & Sons, Frank. Floriston Farm. 755 Salt Rd., Webster; Phone Webster 538J; 35 Head; 3 VG, 5 GP, 7 G; DHIA, HIR; Acc., Cert., Vacc.; NYABC & Curtiss Candy Stud; 1½ miles east of Webster on North Salt Rd.

ONEIDA

Secretary - Robert F. Rider
Clayville, New York
State Director - Roy Jones
Remsen, New York

BURKERT, Elmer J., Clem-El Farm, Waterville; Phone 2F22; 56 Head; 84; HIR; Acc., Cert., Vacc.; Sr. Sire: Clem-El Farm Colantha Regal; Jr. Sire: Clem-El Farm Seven Regal Ike; 3½ miles north of Waterville on the Daytonville Road.

BURKERT, Oscar K., Winaview Farm, R.1, Waterville; Phone 2F6; 44 Head; 83.8; HIR; Acc., Cert., Vacc.; Sr. Sire: Clem-El Farm Colantha Regal, Jr. Sire: Noble-Var Nature; 3½ miles north of Waterville on Daytonville Road.

FAIRCHILD, Leslie G., Fairbrae Farm, Oriskany Falls; Phone 2898; 40 Head; 2 VG, 14 GP, 6 G; DHIA; Acc., Cert., Vacc.; Jr. Sire: Fairbrae Lad Hero Alman; 3 miles north of Oriskany Falls on Rt. 26.

HARDEN Farms, Camden; Phone Camden 450; 225 Head; 17 EX, 51 VG, ★27 GP, 9 G, 1 F — 85.6; DHIA, AR; Acc., Cert., Vacc.; Sr. Sire: Dunloggin King Var & Deen Var; Jr. Sire: Pabst Reburke Duke; 2 miles southeast of Camden on Rt. 13.

MOSHER, Paul and Nathan, Council Rock Farm, Verona; Phone Vernon ★ 32404; 100 Head; DHIA; Sr. Sire: Rocket Roakwood Baroness; Jr. Sire: Council Rock Stylemaster; Just south of Thruway on Rt. 234.

ROBERTS, David J., Greenaway Stock Farm, Sauquoit; Phone Utica 77581; ★ 80 Head; HIR; 14 VG, 22 GP, 2 G; Acc., Cert., Vacc.; Sr. Sire: Abbekerk Elmcroft Rag Apple (VG-SMT); Jr. Sire: Jim Spring Farm Lochinvar Hope.

ROBERTS, Idwal O., Valley Dell Farm, Holland Patent; Phone Barneveld 2178; 80 Head; DHIA; Acc., Vacc.; Sr. Sire: Council Rock Worthy Major; Jr. Sire: Harden Farms Duke Karl; 2 miles northwest of Barneveld or 12 miles north of Utica.

RIDER, Robert F. Sauquoit; Phone Clayville 2-2100; 40 Head; 80.5; DHIA; Acc., Cert., Vacc.; Sr. Sire: Ellbank Ormsby Master Adantha; Jr. Sire: Hurlwood Dunloggin Lad; 5 miles southeast of Sauquoit on the Cedar Lake Road.

SHOLTZ Bros., R.2, Oneida; Phone 1456J2; 100 Head; DHIA; Acc., Vacc.; Sr. Sire: Council Rock Rocket Duke; 1 mile east of Oneida Castle on Second Street.

TYLER, George F., R.3, Rome; Phone 2614W1; 50 Head; DHIA; Acc., Cert., ★ Vacc., Sr. Sire: G. & G. Cavalier Rag Apple Chief; 1½ miles northeast of Rome on Rt. 46.

ONONDAGA

Secretary - Mrs. Wilfred Brown
Jamesville, New York
State Director - Robert K. Hill
Elbridge, New York
Sales Agent - R. L. Hicks
Baldwinsville, New York

ALFORD, Harvey W., Alford Farm, Marcellus, R.1, Phone Marcellus 68-0806; 40 Head; DHIA; Acc., Cert., Vacc.; Sr. Sire: Osborndale Sir Symbol Fobes; 3 miles northwest Marcellus on Stump Road.

CHURCH & Son, Robert C., Church Farms, R.2, Baldwinsville; Phone ★ NE-53-551; 75 Head; 82; DHIA; Acc., Cert., Vacc.; Sr. Sire: Oakcrest Roburke Dean, son of Pabst Roamer; Jr. Sire: Pat Korndyke Church Farm Dean; 2 miles north of Baldwinsville on Church Road just off Rt. 48.

DECKER & Son, Frank N., Thendaraat-Three Rivers Herd, 406 SATK ★ Bldg., Syracuse; Phone 2-1637; 140 Head; DHIA; Acc., Cert., Vacc.; Sr. Sire: Winterthur Zeus Pilot Thor; Jr. Sire: Winterthur Delaware Zeus Glory; Three Rivers, town of Clay.

HILL, Richard, Ric-E-Dic Farm, Elbridge; Phone Jordan 8377; 60 Head; ★ DHIA; Acc., Cert., Vacc.; Sr. Sire: Lawrevalant Hope Fobes Ricky; Jr. Sire: 20,000-lb. son of C. C. Dandy George; Rt. 5, 2 miles east of Elbridge, 12 miles west of Syracuse.

HOUCK, Leland M., Labrador Farm, Tully; Phone Fabius 4337; 50 Head; DHIA; Acc., Vacc.; Sr. Sire: Laurelcrest Triune Rag Apple; Jr. Sire: Dawnvale Fond Arab; 4 miles east of Tully, ½ mile south of Rt. 80 on Rt. 91.

MC VOY & Sons, Earl D., McVoys' Farm, Webb Road, Lafayette; Phone ★ Orchard 7-7438; 130 Head; DHIA; Cert., Acc., Vacc.; Sr. Sire: Noblevar Veediction Deputy; Jr. Sire: Harden Farms Aaggie Romulus; On Webb Road, just off Route 20, 2 miles northwest of LaFayette.

TOMPKINS, C. E., Volbloed Farms, Brewerton; Phone Orlean 64302; 125 ★ Head; DHIA; Acc., Cert., Vacc.; Sr. Sire: Volbloed Madcap Burke; Jr. Sire: Echo Segis Pabst; Young road.

ONTARIO

Secretary - Philip Oestreich
Canandaigua, New York
State Director - E. R. Davie
R-2, Stanley, New York
Sales Agent - Robert Jensen
Seneca Castle, New York

BENNETT & Sons, Lester, Bennett Farms, Victor; 100 Head; HIR; Acc., ★ Cert., Vacc.; Sr. Sire: Romandale Lucky Shamrock; Jr. Sire: Ted-Anne Deen Fashion; 2 miles northwest of E. Bloomfield on Rt. 64.

BIRDSALL, Paul W., Chestlawn Farm, R.1, Holcomb; Phone 447; 42 Head; ★ DHIA & HIR; 1 VG, 11 GP, 7 G, 80.3; Acc., Cert., Vacc.; Sr. Sire: Romandale Lucky Shamrock; Second place on left on Rice Rd., just off the Victor-Holcomb Road.

DOELL & Sons, Orrin V., Pinehaven Farms, Inc., R. 1; East Lake Rd., Canandaigua; Phone 1145M; 110 Head; Vacc.; Sr. Sire: Woosterdale Jaymont Cavalier; Jr. Sire: Fobes Triune Carnation; 3 miles S. of Rt. 5 and 20 on East Lake Road.

HUFF, Furman M., Huff Homestead Farm, Honeoye; Phone 201; 100 ★ Head; HIR; Acc., Cert., Vacc.; Sr. Sire; Shiawana Mutual Paul; Jr. Sire: Lyon Brook Wallie Colonel; 2 miles west of Honeoye just north of Rt. 20A.

JENSEN, Walter, Bloomlea Farm, Clifton Springs; Phone 4272-Stanley; 25 Head; DHIA, HIR; Sr. Sire: Hurlwood Conquer Yoeman; Jr. Sire: Bloomlea Quality Repride; Half way between Geneva and Canandaigua, near Seneca Castle.

JOHNSON, Floyd C., Floshire Farm Box 391, Holcomb; Phone 752; 15 Head; DHIA; Acc., Cert., Vacc.; 1 mile east of Holcomb on north Canadaigua Rd.

DAVIE, Edward R., Davie farms, Stanley; 80 Head; DHIA; Acc., Cert., ★ Vacc.; Sr. Sire: Fineview Fobes Governor; Jr. Sire: Beacon Prince Pal.

OSWEGO

Secretary - Robert Jackson
Sandy Creek, New York
State Director - D. W. O'Marn
West Monroe, New York

BELL, Kenneth & Sons, Kenothy Farms, Pennellville; Phone Central Square, Normandie 8-2882; 80 head; DHIC; Cert., Vacc., Acc.; Sr. Sire: Butterfly Mercator Lochinvar; Jr. Sire: Harden Farms Duke Regan; Inquire in Pennellville.

BISHOP & TURK, White Stake Farm, Pennellville; Phone Phoenix 3259; * 3259; 1 EX 3 VG 16 GP 9 G HIR-DHIC 90 Head; Sr. Herd Sire: White Stake Ollie Curtiss; Inquire in Pennellville.

CHESBRO, Martin V., Fran-Martin Farm, Pennellville; Phone Phoenix 2357; 90 Head; DHIA; Sr. Herd Sire: Harden Farms Duke Chester; located in edge of Pennellville.

CRONKITE, Merton, Route 6, Oswego; Phone 2948M1; 15 Head; DHIA; Acc., Cert., Vacc.; NYABC Breeding; 5½ miles west of Oswego on Route 104.

DE LONG & SONS, Earl V., Longhurst Farm, Mexico; Phone Mexico ★ 7,3457; 140 Head; HIR, AR; Acc., Cert., Vacc.; Sr. Sire: Longhurst Plutocrat; Jr. Sire: Longhurst Governor; On Mexico-Pulaski Road, 2 miles northeast of Mexico.

JACKSON, Joyce, Bob & Mrs. Mae, Daisy Acres Farm, Sandy Creek; Phone 3137; 60 Head, DHIA; Acc., Cert., Vacc.; Sr. Sire: Osborndale Adonis Debonair; Jr. Sire: Westlea Ty Vic Scout; 2 miles northwest of Sandy Creek on Ellisburg Rd.

O'MARA, D. Walter, W & G O'M, West Monroe, Phone Central Square Normandy 8-2809; 21 Head; DHIA; Acc., Cert., Vacc.; Artificial Breeding; 1½ miles off Route 49 on Harbor Road.

POND, A. Louis, Pond Farm, Mexico; Phone 7-3380; 60 Head; DHIA; Acc., Cert., Vacc.; Sr. Sire: Dunloggin-Ormsby bloodlines; 3 miles north of Mexico at intersection of Route 3 and 104B.

POTTER, Eugene M., West Monroe; Phone Normandy 8-2032; 100 Head; DHIA; Acc., Cert., Vacc.; Sr. Sire: Harden Farms Lochinvar Royal; Jr. Sire: Kel-Mar Farms Burke Baron.

O-H-M

Secretary - J. A. Ingersoll
Fultonville, New York
State Director - C. B. Hammond
Ft. Plain, New York

OTSEGO COUNTY

BECK, Theodore, Becklands Farms, Box 174, Milford; Phone 4516; 80 Head; DHIA; Acc., Cert., Vacc.; Sr. Sire: Osborndale Sir Michael Fobes; Jr. Sire: Butterfly Charmer Radiant; ½ mile east of Milford on Cherry Valley Road.

LOW & Son, Mrs. G., River Valley Farm, Milford; Phone 4341; 125 ★ Head; 3 EX, 9 VG, 17 GP, 22 G; HIR; Acc., Cert., Vacc.; Sr. Sire: Lyon Brook Wallie Queen (EX at 3 yrs.); Jr. Sire: Budd Farm Top Notch; 2 miles south of Milford on Rt. 28.

HOUGHTALING, Wm. L., Mt. Vision, R.1, Schenevus; Phone Milford 3878; 70 Head; DHIA; Acc., Cert., Vacc.; Sr. Sire: Dutch Corner Sir Tritomia Var; Jr. Sire: Altonview Al Forbes Wally; Rt. 166, Milford to Cherry Valley 4 miles from Milford, 21 miles Cherry Valley.

MAYNE & Son, Lowell F., Spruce Lawn Farm, Burlington Flats; Phone Edmeston Worth 5-8630; 70 Head; DHIA, Acc., Cert., Vacc.; NYABC; Route 51, 1½ miles North Burlington Flats.

RATHBUN, D. O., Shadow Brook, Cooperstown, R.1; Phone Cherry Valley 4452; 75 Head; DHIA; Acc., Cert., Vacc.; Sr. Sire: Shadow Brook Plutocrat; Jr. Sire: Shadow Brook Wallie Prospector; 2 miles south of Route 20 at East Springfield.

WALRATH & Son, R. Y., Dutch Corner Farms, East Springfield; 100 Head; ★ DHIA; Acc., Cert., Vacc.; Sr. Sire: Cochran Sovereign Royal.

HERKIMER COUNTY

AGNE, Leigh, Agne, R.1, Poland; Phone Poland 43599; 100 Head; DHIA, Acc., Cert., Vacc.; Sr. Sire: Machold Burke Royal; Jr. Sire: Machold Royal Valdessa, Honeydale Rag Apple King; 16 miles northeast of Utica on Russia Corners — Cold Brook road.

ANEY & Sons, Duane H., Hilltop Acres, Mohawk; Phone 1105-J1; 80 Head; Cert., Vacc.; Sr. Sire: Butterfly King Moncador; Jr. Sire: Noblevar Majesty; Hard road between Paines Hollow & Van Hornesville.

GUZIH, Walter, Bee Line Farm, Richfield Springs, R.1; Phone 378J4; 38 Head; Cert.; Artificial Breeding; 5 miles north of Richfield Springs on Route 28.

HARTER, Harold & Bruce, Lime Top Farms, Jordanville; Phone 370W2; 50 Head; 80; DHIA; Acc., Cert., Vacc.; NYABC; ¼ mile north.

UPSON, Elmer, R.3, Frankfort; Phone 1293J2; 60 Head; DHIA; Acc., Vacc.; Sr. Sire: Preston Hill Fond Hope; 1 mile north of R.5 on Miller's Grove Rd., in town of Schuyler.

MONTGOMERY COUNTY

BAER, Fred, Freebaer Farms, RD 4, Fort Plain; Phone: 45-628 or 45-211; ★ 150 Head; Cert., Acc., Vacc.; DHIA-HIR; Herd Sires: Freebaer Rag Apple Brave and Cochran Sovereign Baron; Please telephone for directions to farm.

DARROW & Sons, Clark W, Mohawk Indiana Farm, Sprakers; Phone Canajoharie 35399; 52 Head; DHIA; Acc., Cert., Vacc.; Dunloggin, Chief-

tain 7th & Posch bloodlines; At the intersection of New York State Highways 55 and 162, 3 miles east of Canajoharie exchange of N. Y. Thruway.

DILLENBECK, Alton H., Elmdale Farm Dairy, R.1, Fonda; Phone Fonda 3-5983; 98 Head; DHIA; Cert.; Sr. Sire: Amcana Duke Andy; Jr. Sire; EDF Chieftain Allie Duke; 3 miles northwest of Fonda.

INGERSOLL Bros., R.1, Fultonville; Phone Glen 579; 100 Head; DHIA; Acc., Cert., Vacc.; Sr. Sire: Winterthur Alpha Zeus Gamin; Jr. Sire; Winterthur Crescent Fobes Imp; Rt. 148; 3½ miles south of Fultonville to Ingersoll Road. ¼ mile west.

JACKSON, Mrs. J. W., General Cochran Farm, Fort Plain; Phone 4-4234;
★ 70 Head; DHIA, HIR; Sr. Sire: Cochran General; Rt. 5, 1 mile west of Palatine Church.

PERSONS, Jr. & Sons, C. D., Ceedeevali Farms, R.2, Amsterdam; Phone Tulip 7-8664; 65 Head; DHIA; Acc., Cert., Vacc.; Sr. Sire: Elmvale Texal Artis; Jr. Sire: Elmvale Inka Premier; 5 miles south Amsterdam off 5S on Pattersonville Road.

PHILLIPS, Harold C., Dellavale, R.1, Pattersonville; Phone Rott. Jct. Tu 78222; 65 Head; DHIA; Acc., Cert., Vacc.; Sr. Sire: Traskdale Ormsby Viking; Jr. Sire: Dellavale Ormsby Chieftain; Rt. 5S to Pattersonville. Take Rt. 160 out of village, first right turn, and first farm on the right about 1 mile from village.

SCHOHARIE

Secretary - Winthrop A. Ames
Middleburg, New York
State Director - Stanley Rickard
Cobleskill, New York
Sales Agent - Earl Rickard
Lawyersville, New York

RUBIN & SON, Harry, Maple Hill Farms, Cobleskill; 60 Head; Route 7, 3 miles east of Cobleskill.

ST. LAWRENCE

Secretary - John Rich
Canton, New York
State Director - George Theobald
Potsdam, New York
Sales Agent - Harley Bennett
Canton, New York

BENNETT, Harley J., Ben-Roo Farm, Canton; Phone 2187; 45 Head; DHIA, Acc., Cert., Vacc.; Sr. Sire: Butterfly King Galan; Jr. Sire: Korndyke Walker Pabst; Canton — Old DeKalb Road.

HENRY, Kenneth T., Henry Home Farms, R. 1, Ogdensburg; Phone
★ 1792-M-2; 74 Head; 83.7 HIR; Acc., Cert., Vacc.; Sr. Sire; Rockwood Rag Apple Righto; Jr. Sire: Henry Home Hartog Master, H. H. Matchless Righto; 6 miles east of Ogdensburg, Route 37.

LAW, Stanley & Ruth, Gemland Farm, 38 Gouverneur Street, Canton; Phone Canton 2739; 45 Head; DHIA; Acc., Cert., Vacc.; Sr. Sire: Hedge Adean Bellboy; Route 11 inside Village limits.

ROOD & Sons, Leslie, Norwood; Phone Norwood 220; 80 Head; DHIA; Acc., Cert., Vacc.; Artificial Breeding; In village of Norwood toward Norfolk.

STATE UNIVERSITY AGRICULTURAL & TECHNICAL INSTITUTE, Canton; Phone 8561; 75 Head; DHIA; Acc., Cert., Vacc. Sr. Sire; Greenaway Jack Sovereign Lad; Jr. Sire; Fineview Wallace Fobes, NYABC; Southeast on Route 68 (Pierrepont Road).

THEOBALD, George L., Racquette Valley Farm, Potsdam; Phone 2396;
★ 125 Head; 1 E, 5 VG, 33 GP, 24 G, 3 F; DHIA, HIR; Acc., Cert., Vacc.; Sr. Sire: Harden Farms Deen Monarch; Jr. Sire: Harden Farms King Emblem; Pierrepont Ave., Potsdam.

THOMPSON, Robert M., Fineview Farm, Ogdensburg; 70 Head; HIR; Acc., Vacc.; Sr. Sire: Greenaway Jim Ozone Polkadot; Jr. Sire: Pabst Bulls at Curtiss; Route 37.

TRI-COUNTY

Secretary - Raymond E. Johnson
Schaghticoke, New York
State Director - David B. Phillips
Troy, New York
Sales Agent - James R. Connan
Galway, New York

SARATOGA COUNTY

ARNOLD & Son, J. H., Arnoldvale Farms, R.3, Amsterdam; Phone TU2-6416; 75 Head; 3 VG, 11 GP, 11 G; DHIA; Acc., Cert., Vacc.; Sr. Sire: Poestenkill Burke Rock River; Jr. Sire: Ednachester Comet Roburke Lad; ¼ mile south of Route 67 on Route 147.

ARNOLD & Sons, Russell, Arnoldvale Farms, R.3, Amsterdam; Phone Galway T.V. 21878; 70 Head; 3 VG, 15 GP, 10 G; DHIA; Cert.; Sr. Sire: Arnoldvale Dictator Dean; Route 67, 10 miles east of Amsterdam.

BAKER, Alfred N., Meadowview Farm, R.1, Stillwater; Phone 3803J2; 92 Head; Acc., Vacc.; Sr. Sire: Cochran Sovereign Bonnie Ideal; Jr. Sire: Meadowview Farm Bonnie Regrand; On Quaker Church Road from east side of Saratoga Lake to Saratoga battlefield.

SARATOGA COUNTY HOME, Box 360, Ballston Spa; Phone 34 Ballston; 18 Head; DHIA; Acc.; Sr. Sire: Creamelle Masterpiece; Jr. Sire: NYS Coxsackie Pride Creamelle; 2 miles northwest of Ballston Spa on County Farm road.

WASHINGTON COUNTY

BAIN, David K., Bainridge Farms, Street Road, Argyle; Phone 8312; 60
★ Head; DHIA, HIR; Acc., Cert., Vacc.; 1 EX, 5 VG, 17 GP, 5 G; Sr. Sire: Oakcrest Sensation Roburk Lad, Bainbridge Professor Prince; Jr. Sire: Bainridge Chester Inka; 3 miles east of Argyle.

FOOTE, Chester H., Ednachester Farms, Ft. Edward; 100 Head; HIR;
★ Acc., Cert., Vacc.; Sr. Sire; Harden Farms Duke Wayne (recently sold to Virginia); Jr. Sire: Glenafton Marcellus. Inquire in Ft. Edward.

REED, T. J., Cambridge; Phone 3670; 63 Head; 1 GP, 12 G, 4 F; DHIA; Acc., Cert., Vacc.; Sr. Sire: Hartsbrook Six Alice Pilot; Jr. Sire: Rugged Way Furor Ormsby; 6 miles north of Cambridge on County Road to Fort Edward.

U-S-O

Secretary - Mrs. L. W. Peavey
Warwick, New York
State Director - Nicholas H. Kolk
Goshen, New York
Sales Agent - Andrew Burkinshaw
Pine Bush, New York

ULSTER COUNTY

BARNHART, Vernon & Dan, Patroon Farms, Stone Ridge; Phone Hi Falls 3284; 55 Head; 4 VG, 18 GP, 26 G; DHIA; HIR; Acc., Cert.; Sr. Sire: Cornell Cavalier Dasher; Jr. Sire: Nicolk Chieftain Mark Knight; 1¼ miles off U.S. 209 at Stone Ridge.

CRIST, John, Elfrejo Farm, Pine Bush; 50 Head; Acc., Cert., Vacc.; Sr. Sire:
★ Elfrejo Prince Pabst Cochran.

HANSEN, Margaret, Hansenlane Farm, New Paltz; Phone New Paltz 8498; 42 Head; DHIA; Acc., Cert., Vacc.; Sr. Sire: Briarkill Sensaton; Jr. Sire: Silver Mt. Hansenlane Herbert; north Huguenot Street, across from Creamery.

LEGGETT, Mrs. Frances, Ridgely Farms, Stone Ridge; Phone High
★ Falls 3341 or 4411; 120 Head; 3 E, 33 VG, 29 GP, 5 G, (84.9); DHIA, HIR, Acc., Cert., Vacc.; Sr. Sire: Baker Farm Dunwood Pride; Jr. Sire: Ridgely Pilot and two others; Inquire in village of Stone Ridge.

MC ANLIS, Joseph, Armagh Holstein, New Paltz; 60 Head; DHIA, Acc.,
★ Cert., Vacc.; Sr. Sire: Sensation Highline Banner, Ellbank Ormsby Major Jewel; Jr. Sire: Armagh Pride Omega Conqueror.

SCHOONMAKER & Son, C. L., Bonny Brook Farm, Gardiner; Phone New Paltz 2590; 105 Head; DHIA; On Macadam road 1 mile off Route U.S. 44 & N. Y. 55.

ORANGE COUNTY

BAIRD, P. M. & Sons, Bairdlea Farms, Chester; Phone 3961; 150 head; HIR; Acc-Cert-Vacc; Sr. Sire: Harden
★ Farms Deen Twelve (VG-89-SMP); Jr. Sire: Bairdlea Standard Bond; Inquire directions in village of Chester.

BUCKBEE & Sons, Wisner, Wisner Farms, R.1, Warwick; Phone
★ 55-5797; 25 Head; HIR; Acc., Cert., Vacc.; ½ mile off Route 17A between Warwick and Bellvale, N. Y.

BUTTERFIELD, Gordon E., Scobar Farm, Johnson; Phone Middletown
★ 943299; 42 Head; DHIA, HIR, Acc., Cert., Vacc.; Sr. Sire: Scobar Aristocrat Judas; Jr. Sire: Scobar Deen Julius; 2 miles southeast of Johnson which is 8 miles south of Middletown.

CHAMBERLIN, Harold A., Harnell Farms, Salisbury Mills; Phone Washingtonville 3405; 25 Head; DHIA; Acc., Cert., Vacc.; Sr. Sire: Roxy Hornell Roxanne; 3 miles west of Vails Gate on Route 94.

JONES, Allen T. Mottohope Farm, Highland Mills; Phone 5321; 36 Head; DHIA; Acc., Cert., Vacc.; AB; 1½ miles northwest of Highland Mills on County road No. 44.

KOLK, Nicholas H., Maple Knoll Farm, Goshen; Phone 733; 200 Head; HIR;
★ Acc., Cert., Vacc.; Sr. Sie: Ceydermead Ollie Chieftain (VG-GM); Jr. Sire: Nemaha Reroyal Pride (GP); 2 miles east of Goshen.

LUBRANO, Dominick, Lubrano Farm, R.1, Warwick; Phone 55-3761; DHIA; Acc., Cert., Vacc.; Jr. Sire: Son of Deen Var 12; Lake Station.

MENENDEZ & Sons, M., Sprucegate Farm, Walden; Phone 2-3587; 115 Head; DHIA; Acc., Cert., Vacc.; Sr. Sire: Segis Burke Stardom, Glenoden Dusty Destiny; 2 miles from Walden on West Wallkill Rd.

PHELPS, Jr., Sam, Riverside Farm, Walden; 75 Head; DHIA; Acc., Cert.,
★ Vacc.; Sr. Sire: Marathon Black Ebony; Jr. Sire: Pride Sensation Admiral.

QUACKENBUSH, Howard, Silver Dome Farm, Warwick; 80 Head; DHIA; Acc., Cert., Vacc.; Sr. Sire: Cashman Graceful Dauntless; Jr. Sire: Harden Farms Deen Prediction;

ROBERTS, S. B. & Son, Hickory Hill Farm, RD1, Port Jervis; Phone Mil-
★ ford (Pa.) 2621; Sr. Sire; Amcana Bell Ringer; Farm at Montague, N. J., across the Delaware River from Milford, Pa.

SZOLD, H. J., Mathewsfield Farm, Washingtonville; 100 Head; 3 EX,
★ 12 VG, 20 GP, 10 G; HIR; Acc., Cert., Vacc.; Sr. Sire: Abbekerk Rag Apple Jove; Jr. Sire: UNH Resound; Just off route 208, 2 miles west of Washingtonville.

WAYNE

Secretary - Victor Bitter
R-2, Clyde, New York
State Director - Maynard Hall
Clyde, New York
Sales Agent - William Ashford
Lyons, New York

DE GROAT, Leonard, Henson Holsteins, Lyons; 100 Head; HIR, Acc.,
★ Cert., Vacc.; Sr. Sire: Winterthur Zeus Victor Ilex; Jr. Sire: Hamaret Ideal the Artist; On west edge of Lyons.

HALL & Sons, Maynard, Hallcrest Farms, Clyde; Phone 2054; 100 Head;
★ HIR; Acc., Cert., Vacc.; Sr. Sire: Meadow Springs Follow-On Laird; Jr. Sire: Chemung Follow Cross; 3 miles east of Rose.

PHILLIPS, John M., Red Creek; 35 Head; Acc., Cert., Vacc.; Rt. 104A, 4 miles noth of Red Creek.

REYNOLDS, Wallace H., R.2, Marion; Phone Sodus 5617; 15 Head; DHIA; Vacc.; 9 miles north of Newark on Minsteed Road.

SMITH Brothers, Smithcrest Farms, Clyde; 100 Head; DHIA; Acc., Cert.,
★ Vacc.; Sr. Sire: Carnation Smithcrest Laddie; Jr. Sire: Woosterdale Cavalier Pabst; 5 miles south of Clyde on Rt. 89.

STROBECK, Ernest C., Echoridge Farms, Macedon; Phone Ontario
★ 5093; 50 Hed; DHIA, HIR; Acc., Cert., Vacc.; 5 VG, 10 GP, 7 G; Sr. Sire: Woosterdale Echoridge Cavalier; Jr. Sire: Hartog Pabst Lyons Walker, Son of Pabst Rebright; 12 miles east of Rochester on Rt. 286.

WHIPPLE, Kent E., Marshline Farm, Savannah; Phone Forest 5-4461; 80
★ Head; DHIA; Acc., Cert., Vacc,; Sr. Sire: Marshline Raven Ranger; Jr. Sire: Brigeen Golden Blanche; 3 miles southwest of Savannah.

WOOSTER, Carl G., Woosterdale, Union Hill; Phone Ontario 3157;
★ 35 Head 84.8; DHIA, HIR; Acc., Cert., Vacc.; Sr. Sire: Woosterdale Cavalier Plutocrat, Pabst Sir Roburke R A; Jr. Sire: Council Rock Stylist; 4 miles northwest Red Creek off Rt. 104.

WESTERN NEW YORK

Secretary - Herbert Genagon
Elba, New York
State Director - Arlon Waite
Alexander, New York
Sales Agent - Arlon Waite
Alexander, New York

ERIE COUNTY

BECKER, Elmer H., Denlin Farm, Holland; Phone 2592; 42 Head; Acc.; Sr. Sire: 100% breeding with NYABC Sires; Canada St. Village of Holland.

PIGUET, Leon A., Noel Farms, East Aurora; Phone 1174; 190 Head; HIR; ★ Acc., Cert., Vacc.; Sr. Sire: Clyde Hill Master King Fobes; Jr. Sire: Harden Farms King Raven & Shaws Dunloggin Crete Gold; Junction of Routes 422 & 358, 5 miles northeast of East Aurora.

ROSS, Richard B., E'Erdowell Farms, Gowanda; Phone 941J2; 150 Head; ★ DHIA, HIR; Acc., Cert., Vacc.; Sr. Sire: Glenafton Charmer, Glenafton Endurable; Jr. Sire: Mardowell Charmer Sir Rose, E'erdowell Glenafton Don; Take Gowanda Zoar road east to second right, turn on Unger road to end at Vail road. Farm is 3 miles from Gowanda.

SCHINTZIUS, Paul, Dawnvale Farms, South Wales; 60 Head; HIR: Acc- ★ Cert., Vacc.; 1 E, 6 VG, 17 GP, 10 G; Sr. Sire: Dawnvale Sovereign Arab. Inquire location in South Wales.

THEISMANN, Henry, White Cloud, East Concord; Phone Springville ★ 532M1; 115 Head, DHIA; Acc., Cert., Vacc.; Sr. Sire: Westlea Pioneer; Jr. Sire; Clover Knoll Madcap Governor; 16 miles north of East Aurora on Genesee road.

GENESEE COUNTY

CALL, Richard C., My-T Acres, Box 220, Lewiston Road, Batavia; Phone 1936J2; 105 Head; DHIA; Acc., Vacc.; 1 mile northwest of Batavia on Rt. 63.

LAWRENCE, Glenn, Kenlawn Farm, Corfu; 90 Head; DHIC; Acc., Cert., ★ Vacc.; Sr. Sire: Fredsholm High Hope; turn south off Route 33 at Corfu.

WILCOX, Harris, Craiglen Farm, Bergen; Phone 97; 100 Head; 14 VG, 24 ★ GP, 5 G, 3 F.; DHIA, HIR; Acc., Cert., Vacc.; Sr. Sire: Ebonite Roamer Wayne Ormsby; Jr. Sire: Ceydermead Ormsby Roberts; 8 miles northwest of Bergen.

ORLEANS COUNTY

PORTER, Francis A. & Warne, Calvin J., Orleana Herd, R.3, Albion; Phone 1018W2; 63 Head; DHIA; Acc., Cert., Vacc.; Sr. Sire: Winterthur Crescent Del Zeus; Jr. Sire: Thendara Valiant Thor; 4 miles southwest of Albion, on County House Rd.

WYOMING

Secretary - Louis Patrick
Perry, New York
State Director - Howard McIntyre
Perry, New York
Sales Agent - Henry Faryna
Perry, New York

BROWN, Marion, Brownco Farms, Bliss; Phone 7314; 100 head; HIR & DHIA; ★ Vacc., Acc.; Sr. Sire: Brownco Soo Governor; Jr. Sire: Brownco Pat Sovereign. ½ mile north of Bliss on Route 362.

FARYNA, Henry, Halo Farms, Perry; 50 head; DHIA; Acc-Cert-Vacc; Sr. ★ Sire: Genodale Senator Prospect; Jr. Sire: Halo Triune Usora Pilgrim; 1 mile south of Perry on Rt. 39.

GEORGE, Ed Don, Ed Don George Farm, North Java; Phone Varys- ★ burg 7446; 110 Head; DHIA; Acc., Cert., Vacc.; Sr. Sire: Marshline Robin Blueblood; Jr. Sire: Marshline Raven Ringmaster; Just south of North Java on Rt. 98.

LANDPHAIR, Craig O., Phairland Farms, Java Center; Phone Java 2803; 48 Head; DHIA; Vacc.; Sr. Sire: Selected Halo Usore Arba; ABC Sires; 1 4 mile east of Java village.

McINTYRE, Howard D., Perry; Phone Perry 226J; 100 head; HIR; Acc., ★ Cert., Vacc.; Sr. Sire: Genodale Lady Boy Dictator; Jr. Sire: UNH President Echo; On Rt. 246, 1 mile north of Perry.

YATES

Secretary - Wm. F. Moore
Middlesex, New York
State Director - E. E. Ossont
Himrod, New York
Sales Agent - Earl Ossont
Himrod, New York

LANE, Dr. H. M., Dundee Farms, Dundee; Phone 43; 60 Head; DHIA; HIR; Artificial—C. C. Pabst Sir Roburke Rag Apple; East edge of Village.

28 Gold Medal Sires Bred or Developed in N. Y. State

Baker Farm Dunwood Pride 949094 (EX)	Ridgely Farms, Stone Ridge, N. Y.
Ceydermead Ollie Chieftain 909229 (VG)	Nicholas H. Kolk, Goshen, N. Y.
Clem-El Farm Colantha Regal 1094079 (VG)	Elmer J. Burkert, Waterville, N. Y.
Clover Heights King Veeman 441009	L. B. Jones, Pittsford, N. Y.
Clove Valley Supreme Satisfaction 864818 (VG)	Mrs. J. M. Huff & Sons, Honeoye, N. Y.
Cornell Neptune King 848001 (EX)	Bred by Cornell University, Ithaca, N. Y.
Cornucopia Lad Posch 740581 (EX)	H. R. Wait Co., Auburn, N. Y.
Genodale Lady Boy Dictator 802697 (EX)	Howard D. McIntyre, Perry, N. Y.
Harden Farms King Twelve 1009092 (GP)	Bred by Harden Farms, Camden, N. Y.
Hillmac Sovereign 977110 (GP)	Developed by David J. Roberts, Sauquoit, N. Y.
King Ormsby Ideal 280526	W. D. Robens, Poland, N. Y.
Maaikenshof De Kol Creamelle 448396	D. C. Middleton, Black River, N. Y.
Montvic Chieftain 7th 695631 (VG)	Knollwood Farms, Fairport, N. Y. and George Chapman & Son, Ontario, N. Y.
Newmont Trixy Ormsby Prince 680919	Roy W. Wright, Pleasant Valley, N. Y.
Ormsby Sensation 45th 422551 (VG)	Bred by Beaver Dam Stock Farm, Montgomery, N. Y.
Osborndale King of the Lochinvars 944337	Henry Beacom, Carmel, N. Y.
Osborndale Sir Oliver Ormsby King 760725 (GP)	Arling C. Cobb, Whitesville, N. Y.
Osborndale Sir Rag Apple 820127	Ridgely Farms, Stone Ridge, N. Y.
Pabst Comet Wayne Prilly 1038489 (VG)	Howard Mears & Son, Hudson Falls, N. Y.
Rockwood Rag Apple Righto 1057176 (EX)	Kenneth T. Henry, Ogdensburg, N. Y.
Sensation Marathon Lad 714704 (EX)	John H. Holser, Poestenkill, N. Y.
Sovereign Cochran 1007680 (VG)	Developed by General Cochran Farm, Fort Plain, N. Y.
Weber Burke Clover Lad 786098 (EX)	Grant D. Langdon, Copake, N. Y.
Wimbledon Inka Veeman Emperor 699445 (VG)	The H. R. Wait Co., Auburn, N. Y.
Winterthur Posch Ormsby Neptune 671669 (EX)	Adrian T. Personius, Genoa, N. Y.
Winterthur Select Posch Usura 789916	Karl S. Hartshorn, Lebanon, N. Y.
Wisconsin Sir Wellington Pride 655057	The H. R. Wait Co., Auburn, N. Y.
Woosterdale Cavalier Plutocrat 1020277	Earl V. De Long, Mexico, N. Y.

TWO EXCELLENT GOLD MEDAL SIRES IN NEW YORK

BAKER FARM DUNWOOD PRIDE (EX)
Grand Champion at New York State Fair and Maryland in 1948 at 2 years of age. His 36 daughters average 15429 3.63 561. Sired by a double grandson of Woodmaster and out of Pride of Baker Farm (Excellent, 100,000-lb. daughter of Echo Helbon Mercedes). Owned by Ridgely Farms, Stone Ridge, N. Y.

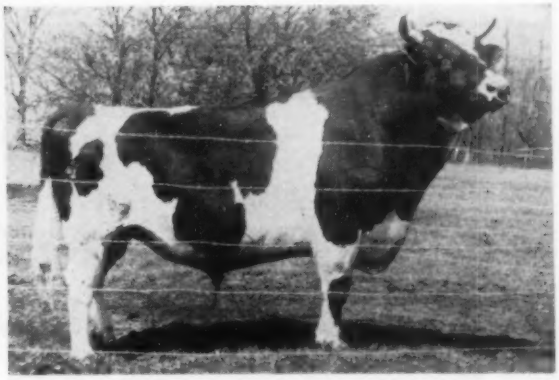

GENODALE LADY BOY DICTATOR (EX)
Still active at 16 years of age, this bull is the son of Genodale Pride Ormsby, Excellent, National Champion lifetime producer on 2X milking with over 270,000 lbs. milk and 9,169 lbs. fat, she a daughter of the Gold Medal "Neptune" bull. Owned by Howard McIntyre, Perry, N. Y.

NEW YORK STATE FAIR

In 1955 — Largest Holstein Show in North America Since 1926!

55 Aged Cows-422 Head in Open Classes

The top end of the class of 55 aged cows. Heading the line is the 1955 All-American Aged Cow, Inka Pietje Veeman.

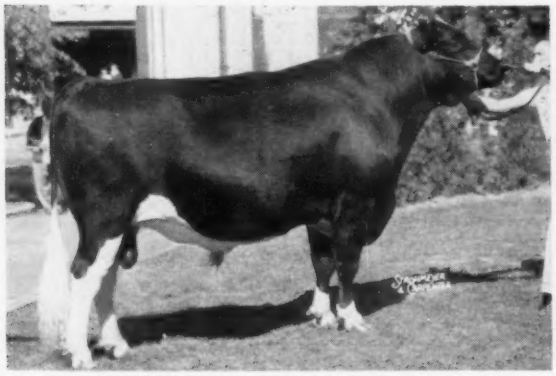

PABST WALKER REBRIGHT 1159161

1st aged bull, senior and grand champion, in 3-year-old form. Also sired the first prize junior get. Two times nominated for All-American. Owned by Alson D. Weller & Son, Lowville, N. Y.

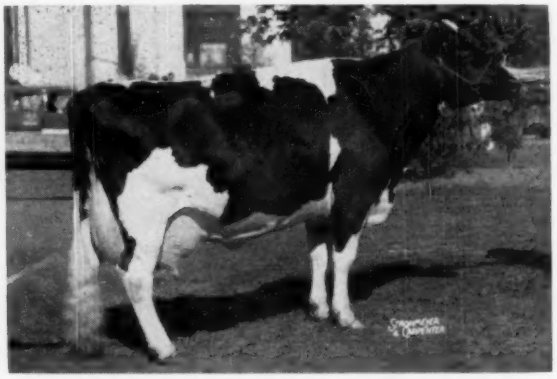

ALCARTRA FRAN-LEE LASS 3681725 (E)

One of the breed's famous show cows of recent years. Second in the aged cow class to the 1955 All-American, and reserve grand champion. Owned by Fred Baer, Fort Plain, N. Y.

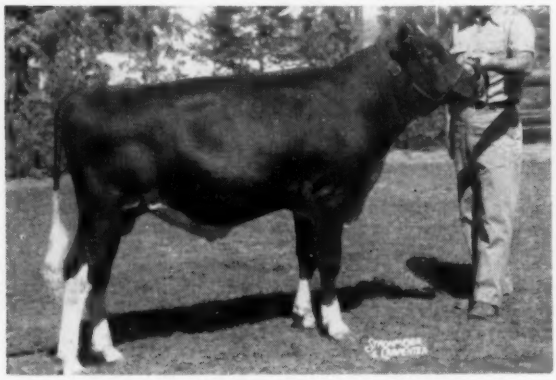

BEACON EMBLEM LEADER 1239933

First prize bull calf and junior champion. A 1955 All-American nominee, bred and shown by Beacon Milling Co., Inc., Cayuga, N. Y.

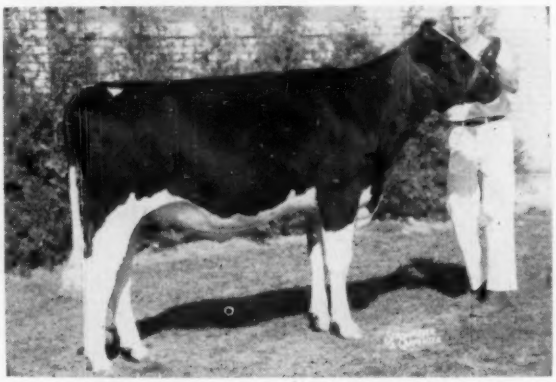

BLY CHIEFTAIN CRUSADER DARLEEN 3865224

First prize senior yearling heifer and junior champion for the second successive year. Honorable Mention for All-American, and Reserve Junior All-American. Bred and shown by Maurice Bly, Jamestown, N. Y. 4-H Club member.

For all the *News* of New York Holsteins, read the New York Holstein-Friesian *News*

Official Publication of the New York Holstein-Friesian Assn.

Published each month, the **News** is the leading State Holstein publication in the whole world with over 7,000 subscribers. In its pages is all the news concerning . . .

- The New York State Holstein Association
- The 31 County or Regional Holstein Clubs
- The 5 Junior Holstein Clubs
- Leading Dispersal and Consignment Sales
- The Breeders and Owners of New York's best dairy cattle
- Black & White Shows and Fairs
- And, of course, advertising by New York breeders and Sale Managers.

You can get all the news of New York Holsteins by subscribing to the **News.** It costs only $1.00 a year (12 issues).

Write for a free sample copy of the NEWS

NEW YORK HOLSTEIN-FRIESIAN *News*

SANDY CREEK, NEW YORK

(Phone 3301)

☆ INDEX OF ADVERTISERS ☆

ABBEY OF THE GENESEE 32
Albrechtsen, Ray 58
Armagh, Holsteins 32
BACKUS, INC., R. AUSTIN 39
Bain, David K. 28
Bairdlea 23
Beacon Dairy Research Farm 36
Bennett Farms 10
Bennet, Edgar 11
Birdsall, Paul W. 11
Breeders Book Shelf 53
Breezy Acres Farm 30
Brown, Marion A. 64
Buckbee & Sons, Wisner 27
Burtis, W. W. 78
Butterfield Farm 27
CHAUTAUQUA CO. H-F CLUB 61
Chemung Farm 42-43
Church & Son, Robert C. 62
Collins, Donald 47
Council Rock Farm 48
Cowles, G. Harold 61
Craiglen Farm 46
Crist, John 26
Crowe, Cy 65
Crowell, Don 61
DAVIEFARM 25
Decker, Frank N. 28
De Groat, Leonard 11
Dorn, Fred N. 68
Dutch Corner Farm 26
ED DON GEORGE FARM 8
Ednachester Farms 57
E'erdowell Farms 65
Ellbank Farm 62
FARNEY & SONS, WEBSTER P. 62
Faryna, Henry 55
Fernbrook Farm 56
Fisher, Robert H. 28
Freebaer Farms 50
Frogmore Farm 38
GENERAL COCHRAN FARM 13
HALL, MAYNARD 44-45
Hamaret Farms 6
Harden Farms 80
Harvey, Clarence S. 27
Henryhome Farm 25
Hill, Richard 59
HOLSTEIN-FRIESIAN WORLD 66
Holstein Int. Corp. 60
Huff Homestead 67
ISIS FARM 31
JEFFERSON CO. CLUB 52
Jones, Edward M. 30
KLICKDALE FARMS 32
Kolk, Nicholas H. 40-41
LAMAGA STOCK FARM 28
Lawara Farms 51
Lawrence, Glenn 34
Longhurst Farm 9
Lyon Brook Farm 2-3
McAVOY & SONS, EARL D. 57
Macsfarm 54
Marshall, Miles 34
Marshline Farm 7
Mathewsfield 37
Mitchell & Son 53
Monanfran Farms 52
Moncony Farm 49
Mount Loretto Farm 35
NEENAN, LOUIS 11
NYABC Art. Breeders Co-op., Inc. 63
N. Y. H-F Association 14
N. Y. H-F News 77
PECK & SON, KENNETH L. 24
Pender Kane Acres 25
Phelps Jr., Sam 25
Piguet, Leon 31
Poplar Point Farm 29
RIDGELY FARM 79
River Lea Farm 34
River Valley Farm 2-3
Roberts, David 59
Roberts & Son, S. B. 57
SCHINTZIUS, PAUL 48
Scott, I. U. 64
Shimel, Foster W. & Son 64
Simpson & Sons, Paul 64
Sisson Farm 4-5
Smithcrest Farm 35
Staffordshire Farm 56
Strobeck, Ernest C. 57
THEISMANN, HENRY 27
Theobald, George L. 58
Thompson, Ralph 60
Tompkins, C. E. 55
Traskdale Farms 62
Trunlan Farm 12
Tucherello & Sons, James 59
Tyler, George T. 24
UNDERWOOD & SON, HARRY 34
WELLER, ALSON D. 12
Westside Stock Farm 24
Wigsten's Highline Farm 33
Wilcox & Associates, Harris 46
Williams, Arthur D. 55
Wintercrest Farm 8
Woosterdale Farm 24

HOLSTEINS PREDOMINATE ON NEW YORK DAIRY FARMS

About two-thirds of the 139,739 cows on DHIA test in New York State are Holsteins. Of the 3961 herds enrolled, 22% are fully registered Holstein herds. Mixed herds of registered and grade Holsteins make up an additional 30%. Grade Holstein herds account for 8.7%, and 6.6% are listed as "other Holstein herds" in which purebred or grade status was not indicated. An estimated 40% of all cows on test in New York are registered Holsteins.

1955 NEW YORK CLUB SALES

Date, 1955	Sale and Location	No. Head	Total	Avg.	Top Price
Jan. 26	1st Annual St. Convent. Sale, Rochester	49	$25,685.00	$524.18	$1000
June 18	10th Jefferson Club Sale, Watertown	42	13,700.00	326.19	520
Sept. 24	5th Tri-County Club Sale, Schaghticoke	50	15,712.50	314.25	600
Oct. 1	17th ENY & USO Club Sale, Rhinebeck	50	17,834.00	356.68	530
Oct. 8	11th Schoharie Club Sale, Cobleskill	46	13,656.50	296.88	475
Oct. 10	10th Delaware Club Sale, Delhi	49	15,111.00	308.39	530
Oct. 12	40th Allegany-Steuben Club Sale, Bath	56	17,947.00	320.48	650
Oct. 13	8th Chautauqua Club Sale, Dunkirk	59	23,264.50	394.31	625
Oct. 15	7th O-H-M Club Sale, Cherry Valley	60	20,492.50	341.54	810
Oct. 17	12th St. Lawrence Club Sale, Gouverneur	33	11,000.00	333.33	520
Oct. 19	5th Finger Lakes Club Sale, Owego	47	15,031.00	319.81	510
Oct. 24	1st Palmyra Regional Sale, Palmyra	55	20,772.50	377.68	710
Oct. 25	15th Oneida Club Sale, Paris Hill	34	13,591.50	399.75	950
Oct. 29	1st Empire Breeders' Sale, Syracuse	86	32,231.50	374.78	700
Nov. 9	Western N Y Regional Sale, Hamburg	60	26,235.00	437.25	2175
	Totals	776	$282,261.00		
	State Averages			$363.76	$753.66
1956					
Jan. 18	2d Annual State Convention Sale, Utica	54	37,045	686.02	5000
Mar. 31	Chautauqua Club Spring Sale, Jamestown	77	26,046	338.26	620

BURTIS FARMS

Certified - Vaccinated - Accredited
W. W. BURTIS -:- CORTLAND, N. Y.
Phone SKyline 6-2725
4 miles east of Cortland on E. River Rd.

Home of 130 Registered Holsteins

About 70 milkers with some on AR-2X. Stop and look them over when you are in the Cortland area.

Herd Sires

KNOLLWOOD CHIEF 21st . . .

Every grandsire is Montvic Chieftain 7th (VG-GM) and from a great maternal line. His dam has 767.9 fat 4.8% as a sr. 3-year-old on AR; her dam is the "VG" Barbara cow with 1041 fat and two ¾ sisters with 1107 and 1327 lbs. fat, 3X.

MONANFRAN SIR TRIUNE LOCHINVAR . . .

His sire is President Lochinvar (VG), the Osborndale Duke Lochinvar son of Pioneer Bonheur Posch (EX). President daughters are doing very well in the Monanfran herd as shown by their production and classification. President is the sire of the All-American Monanfran Vall-O-Var who just classified Very Good at 87 points.

The RIDGELY Herd

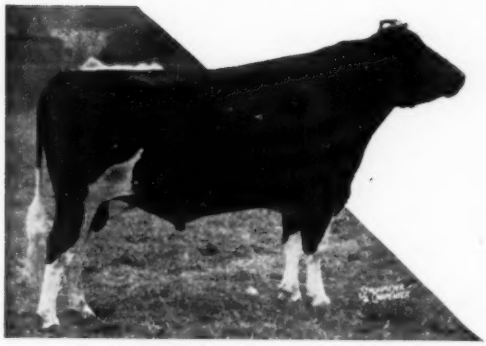

BAKER FARM DUNWOOD PRIDE (Gold Medal—EX)
Senior Sire at Ridgely since January 1950. Still in heavy service.

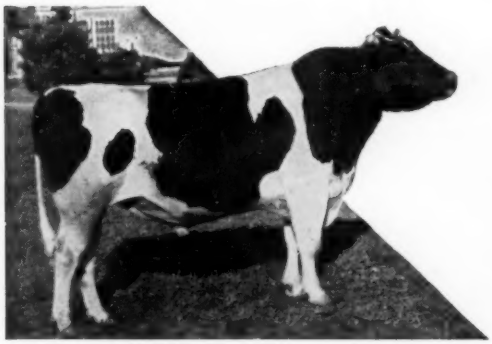

MONOGRAM ELMCROFT MONARCH (VG)
Used with Pride the last five years. The Pride-Monarch cross is very dependable.

Herd Sires:

BAKER FARM DUNWOOD PRIDE (Gold Medal—Excellent)

Grand Champion NY & Md. State Fairs 1948 at 2y.

Sire: Dunloggin Woodsman, grandson of Woodmaster.

Dam: Pride of Baker Farm (EX), 100,000-lb. daughter of Echo Helbon Mercedes, member of his All-Amer. Get.

36 DAUGHTERS AVERAGE 15429 3.63 561

His sons and daughters have been consistent winners in Show Rings of the East since 1948. Winnings include Res. Gr. Ch. Female NYSF 1948, Jr. Ch. Bull ESE 1951, Res. Gr. Ch. Female ESE 1954, and many firsts.

MONOGRAM ELMCROFT MONARCH (Very Good—88)

Sire: Montvic Monogram (Extra-Excellent)

Dam: Elm Meg Dewdrop (VG), 112974 milk.

His older daughters, Canadian bred, have records to 773 fat 2y 2X. First two Ridgely bred daughters have 650-655 fat 2y 2X. Should soon be proven at a level well over 500 fat. Sire of 1st Jr. Get and 1st Sr. Yrlg. ESE 1955, Jr. Ch. Female ESE 1950.

AMCANA HELBON (Silver Medal Production—GP)

Sire: Baker Farm Helbon Woodsworthy, Woodsman son from Joys Delight of B. F. (E), she from Joy (EX).

Dam: Faith of Baker Farm (E), 100,000-lb. daughter of Echo Helbon Mercedes, member of his All-American Get.

11 DAUGHTERS AVERAGE 15413 3.69 569

Helbon has a maternal brother SMP, a maternal sister Excellent with 945 fat 3X.

RIDGELY PILOT (Very Good) Junior Sire

Sire: Baker Farm Dunwood Pride (GM-E)

Dam: Nuway Ona Hiske (E), 917 fat 2X, with 125,000 lbs. lifetime to date.

His 1st daughter is finished with well over 500 fat 2y 2X. Two FULL SISTERS both over 600 fat 2X 2y. A maternal sister completing a record expected to exceed 800 fat 2X 5y. PILOT brings back a fresh cross of the best NUWAY blood, from which about 60% of the herd is descended.

OUR FEMALES

The total number: 140 head, 72 in production. All under 5 years of age are Ridgely-bred. 18 cows presently in the herd have produced over 100,000 lbs. milk, DHIA-HIR.

One cow, Dunloggin French Mistress, is completing her third consecutive record over 1000 lbs. fat 3X, the only cow in the herd milked 3X.

One, Maple Haven Frenchie Var, has 1041 fat 2X, and is now well over 100,000 milk.

Three have 917-934-990 fat 2X.

Eight others are over 800 fat 2X, among these the Grand Champion and Best Uddered Cow, Dutchess Co. Fair 1955.

Of the 72 head in production, 59 have completed one or more lactations. 56 of these are over 500 lbs. fat 2X. Several have been prominent show ring winners in one or more years since 1950.

Ridgely was Premier Breeder at ESE 1954.

1955 HERD AVERAGE

58-2X 1-3X 15561 M. 3.8% 596.3 F.

Highest in the nation in its class, 1955. Only one herd of 51 cows or more has ever exceeded this average on 3X-2X basis.

1955 CLASSIFICATION (LATEST)

3 EX 33 VG 29 GP 5 G — Avg. Score 84.9

Slightly over 10 years ago, I set out to establish a fine Holstein herd. Obviously one must start with a purchased foundation, but it has been my policy to develop a herd of my own breeding as rapidly as possible, without sacrificing my foundation cows.

It is with some satisfaction that I state that over 70% of the milking herd is now Ridgely bred. As all other females are home-bred, nearly 85% of the herd bears the "Ridgely" prefix.

I sincerely believe that anyone seeking quality foundation stock of either sex will find Ridgely Farms a rewarding herd to visit.

Frances Leggett
FRANCES LEGGETT

RIDGELY Farms
STONE RIDGE, NEW YORK

Bang's Certified - Vaccinated - T. B. Accredited

RALPH H. BUSWELL Herdsman — **MRS. FRANCES H. LEGGETT** Owner

The Dams of Harden Farms Junior Herd Sires

Every One a Member of a Great Proven Family

Dam of Harden Farms Emblem

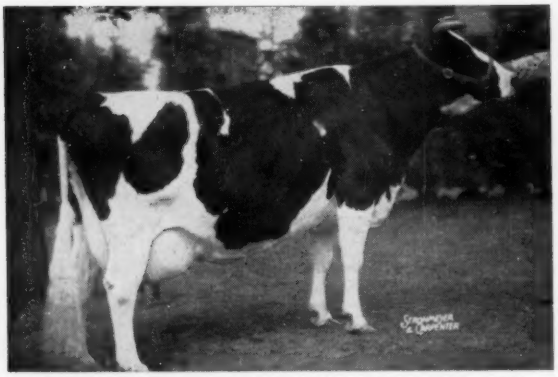

EDNACHESTER MAN-O-WAR MARY 2442707 (EX)

5y 4m	365d	20,598 Milk	839 Fat
7y 5m	365d	24,296 Milk	1041 Fat
8y 8m	365d	27,928 Milk	1113 Fat
9y10m	365d	28,282 Milk	1157 Fat
11y 0m	365d	28,033 Milk	1246 Fat
12y 6m	365d	27,060 Milk	1102 Fat
Total production since 4y:		191,049 Milk	8181 Fat

Dam of Harden Farms Duke Aaggie

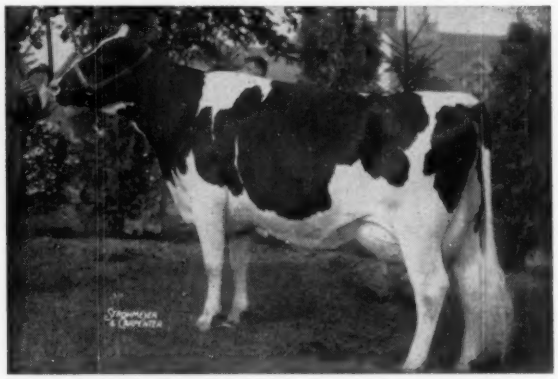

HICKORYVALE DELLA AAGGIE 2956790 (EX)

Res. Grand Champion, New York State Fair, 1952. Res. All-American 4-year-old, 1952. First prize Best Udder New York State Fair, 1952

2y8m	365d	3X	21,668 Milk	582.0 Fat
4y7m	365d	3X	25,211 Milk	921.8 Fat

Dam of Pabst Reburke Duke ⟷

The Udder of PABST BURKE DUCHESS (Very Good)
First Prize Best Udder at Wisconsin Centennial, 1948

4y6m	365d	3X	22,553 Milk	861.9 Fat

Dam of Council Rock Stylemaster

COUNCIL ROCK WORTHY BARBARA 2778890 (EX)

3y	324d	2X	16,290 Milk	698 Fat
4y	322d	2X	17,524 Milk	768 Fat
5y	350d	2X	17,680 Milk	766 Fat
6y	321d	2X	16,430 Milk	709 Fat
8y	327d	2X	13,000 Milk	571 Fat
9y	365d	2X	21,870 Milk	922 Fat
7 Lactations:			115,474 Milk	4984 Fat

Granddam of Harden Farms Emblem

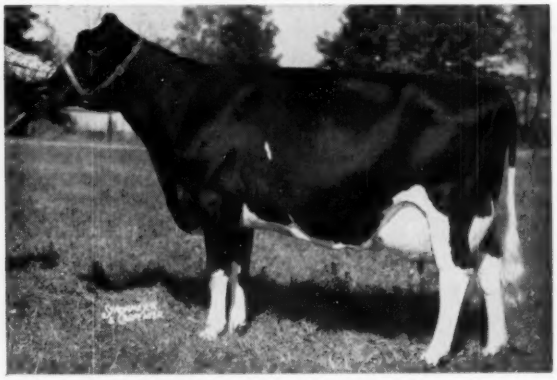

EDNACHESTER MARATHON BURKE 2967416 (EX)

5y 9m	305d	24,416 Milk	938 Fat
	(Former New York State Record)		
5y 9m	365d	27,093 Milk	1066 Fat
7y10m	305d	23,687 Milk	980 Fat
	(New York State Champion)		
7y 10m	365d	26,093 Milk	1098 Fat

HARDEN FARMS — Camden, New York

HOWARD (from page 38)

Buyers and details on animals selling for $400 and over:

A. Doty & Bernard L. Remsberg, Jefferson, Md.
Bally Hoo Fanny (9-48) $685
Reynold C. Stiles, West Friendship, Md.
Bally Hoo Royal Jean 550
Robert K. Firey, Clear Spring, Md.
Bally Hoo Royal Inka 535
Frank G. Remsberg & Son, Middletown, Md.
Bally Hoo Pontiac Bess 500
Roland W. Pool, Westminster, Md.
Bally Hoo Matador Beauty 480
J. Alton Smith, Walkersville, Md.
Bally Hoo Olive Wayne 465
Howard L. Stevens, Frederick, Md.
Bally Hoo Wayne Prilly 410

Other buyers were: D. Richard Arrington, Jr., Mt. Airy, Md., George T. Biddinger, Thurmont; Clyde M. Bohn, Jr., Union Bridge; Hoyt G. Brown, Jr., Mt. Airy; James L. and Frank L. Bushey, Sykesville; Charles C. Campbell, Boring; Millard E. Crum, Jr., Walkersville; Gareth Flook, Myersville; William A. Fouche, Taneytown; Earle F. Geisbert, Frederick; Lester F. Grossnickle, Union Bridge; Jerry N. Hobbs, Jr., Frederick; Wilmer H. Keller, Middletown; Donald L. Leishear, Monrovia; Edward McClain, Monrovia; Russell K. Martz, Keymar; M. F. Mayne, Buckeystown; M. L. Mayne & Son, Silver Spring; Charles F. Myers, Thurmont; F. N. Pangle, Frederick; John Renn, Frederick; D. Arthur Rohrer, Boonsboro; Harold H. Routzahn, Middletown; D. H. Schroyer, Knoxville; Carrollee H. Zecher, Burkittsville; Robert Zecher, Jefferson; Tobias Zimmerman, Frederick; F. M. Cole, Purcellville, Virginia; Frederick C. Heyl, Jr., Round Hill, Virginia; Wayne Lenn, Culpeper, Virginia; Milton Ruppert, Washington, D. C.; Douglas H. White, Charles Town, West Virginia; and Thomas H. White, Charles Town, West Virginia.

LEONARD A. HEIDT COMP. DISPERSAL

Held May 14 at Curwensville, Pa.

CATALOG SUMMARY

22 Females 2y & over (2 calves under 3 mos. s.w.d.)	$ 6,760	$307.27
5 Open Yearlings	830	166.00
3 Heifer Calves Over 3 mos.	385	128.33
1 Bulls over 3 mos.	155	155.00
31	$ 8,310	$268.06
16 grades	3,325	
	$11,635	

Top: $575 paid for Triumphant R A Montvic Freda 4168723, born May 21, 1950; DHIA records to 576 lbs., 324d, 4 yrs., 2X. Sire, Montvic Rag Apple Triumphant 1023967 EX; dam, Rush Valley Montvic Pietje Faith 2564733 with DHIA records to 405 lbs. fat. Purchased by Wilfred G. Buck, Warriors Mark, Pa.

The sale was managed by R. Austin Backus Inc., Mexico, N. Y.

The buyers and details on animals selling for $400 and over:

Wilfred G. Buck, Warriors Mark, Pa.
Triumphant R A Montvic Freda (5-50) $575
Ford Abraham, Reynoldsville, W. Va. (3)
Pearl Prilly Sensation (2-52) 530
Colantha Pearl Sensation (2-52) 410
Forrest C. Byers, Jr., Tionesta, Pa. (5)
Faith Dean Ormsby Fredia (4-52) 515
Emperor Montvic Pietje Fay (1-49) 450
Fred Maidet, Johnstown, Pa.
Mona Autocrat Pebble (7-51) 415
LeRoy Beary, Marble, Pa.
Penny Dean Ormsby Pearl (7-51) 405

Other buyers were: Russell L. Beary, Venus; Arthur Coder, Brockport; Dale Enterline, Brookville; Robert Gilford, Shore; G. R. Kapp, Venus; Burns Bros., Venus; Henry A. Matter, Marble; Tyrone Provision, Tyrone; J. Paul Walzier, Bellefonte; George Walls, DuBois; and Everett V. Wagner, Tionesta, Pa.

SVF

Offering For Sale

- Classified "Very Good"
- and Well Proven
- Son of Marie (EX)

HIGH SUPREME LOCHINVAR

1022206 — Very Good — Born Sept. 24, 1947

His daughters are increasing in production and developing into attractive dairy type cows as they mature. His proof (given below his picture) will show a greater increase. We invite your inspection of him and of his daughters, and of his maternal sisters out of his Excellent dam.

His sire is SUPREME PABST JOHAN (VG) who was in service in the Hamilton District Cattle Breeding Assn. in Ontario. His 30 daughters have 48 records with an actual average of 13,369 milk, 3.63%, 486 fat on 2X.

High Supreme Lochinvar's Excellent dam is pictured below. A remarkable transmitting cow, she went Excellent at 12 years and has over 132,000 lbs. milk; her dam in turn is Very Good and with over 100,000 lbs. milk — both life records are 2X.

— FOR SALE OR LEASE — **— HIS EXCELLENT DAM —**

HIGH SUPREME LOCHINVAR (VG)
HIR Proof:

8 dtrs.	13,151	3.58	471
8 dams	12,496	3.63	454
	+655	—.05	+17

This proof does not include recent records on daughters with 681, 603 and 557 fat 2X.
Sire of:
1 VG 5 GP 2 G
1st prize Yrlg. Bull & Jr. Champion Male, 1949 N. J. State B & W Show. Twice Grand Champion, Sussex County Farm Show. A daughter in our herd milked 99.8 lbs. on 2X, making 114 lbs. fat for the month of June.
— He has 12 crosses to JRAP —

HIGH POINT MARIE LOCHINVAR
"Excellent" at 12 years
Now over 132,000 lbs. milk lifetime on 2X and still producing. Dam of:
HIGH POINT RAG APPLE MARIE
6y 365 2X 19,207 4.7 900
SVF MARIA VAR DUTCHLAND
3-10 336 2X 16,664 3.9 655
SVF EMILY TRADEMARK
3-2 360 2X 15,070 3.65 538
heading for larger 2X record, making 94 lbs. fat in May.
SVF LADY LOLITA MILORD
2-3 365 2X 14,572 3.6 524
All above classified at least GP as young cows.
We are sampling another son by our Gold Medal Dutchland sire who is now in service at Central Ohio Breeding Assn.

High Supreme Lochinvar is owned jointly with Lanark Farms, Phillipsburg, N. J. We wish to lease or sell an interest so that he may have greater opportunity.

YOUR CHANCE TO BUY A PROVEN "VG" BULL BY A PROVEN "VG" SIRE AND FROM AN "EX" DAM.

Herd Avg. — HIR — 61 Head	14,493	3.7%	531	2X
DHIA — 65 Head	13,765	3.8%	524	2X

Type Score — 83.9 with 1 EX 20 VG 36 GP 7G
Longevity — 15 Brood Matrons over 100,000 lbs. milk

SUNNY VALE FARMS — Lafayette, N. J. (R. D. 1)

Certified & Accredited FRANK J. & ROSELYN INGANAMORT, Owners
Classified & Analyzed T. J. OKARMA, Mgr. — W. HANSEN, Herdsman

ELM HOPE FARM DISPERSAL

Aug. 20 — Monday — Breinigsville, Penna.

At the farm in Lehigh County, on Route 222, 8 miles west of ALLENTOWN and 8 miles east of KUTZTOWN, Pennsylvania. Watch for signs.

80 Registered Holsteins

Bang's Certified & Vaccinated; T. B. Accredited; Blood tested within 30 days; those old enough examined for pregnancy; mastitis tested. ELIGIBLE TO GO ANYWHERE.

Classified — Analyzed — HIR Tested

***Featuring . .* 23 of His Daughters**

CEYDERMEAD OLLIE CHIEFTAIN

(Gold Medal)

(Very Good)

Highly proven in HIR with official daughters to 1063 lbs. fat.

Purchased by Lehigh Valley Co-op. for $10.000.

★ **23 Daughters of Ceydermead Ollie Chieftain (VG-GM)**
★ **Many bred to Cashman Gracious Woodmaster**
★ **10 Officially "Very Good" Cows selling**
★ **And Production too - - up to 754 fat 2X**

3 from 600 to 667 fat
6 from 503 to 567 fat
7 from 465 to 497
3 from 415 to 446
— all 2X —

More details in the next WORLD.

Sale at 11:00 a. m. — lunch available

HAROLD R. & PEARL M. ZEIGLER
Owners
Breinigsville, Pennsylvania

R. AUSTIN BACKUS, INC.
Sales Mgrs. & Auctioneers
Mexico, New York

Holstein Letterheads

Modern individual business stationery will add distinction to your Holstein enterprise. Inexpensive — 500 sheets and envelopes (Hammermill Bond) $16.70 and up.

Send for NEW portfolio of sample letterheads now in use by leading breeders from coast to coast, suggesting many different designs, color combinations, type faces, cuts, decorations, etc. Price list included.

THE CORSE PRESS, Incorporated

SANDY CREEK, Box A, New York

"Holstein Printers Since 1885"

NEWS OF THE FAIRS

The International Dairy Show Premium List is now being distributed. The dates of the show are October 6-13. Entries close Monday, September 10. Requests for the premium list should be sent to General Manager William E. Ogilvie, International Dairy Show, Union Stock Yards, Chicago 9, Ill. Holsteins will be judged on October 11 and 12 by Harvey Swartz, Waukesha, Wis. The International Dairy Show is offering a total of $5,500 in premiums, with additional prizes of $100 for each state herd showing offered by the Holstein-Friesian Association of America. A bonus of 50% of the prize money won in the single and group classes by Canadian-owned Holsteins is offered by the Holstein-Friesian Association of Canada. There are no less than 31 trophies and special awards offered to winners in this show. The International Holstein Sale will follow on Saturday, October 13, with all animals in the sale required to be entered in the show.

The National Dairy Cattle Congress at Waterloo is offering a total for all breeds of $55,678 in premium money, which they claim to be the largest premium being offered for dairy cattle of all breeds at any show in 1956. The show management calls attention to the fact that the state herd class which has been held here since 1937 requires that any breeder participating must have shown at his local district and state show in order to be eligible to compete. It is not required, however, that individual animals showing in the state herds shall have been exhibited at a local, district or state show.

The New York State Fair is promoting a special display of bulk milk tanks at this year's show. These will be featured in the Dairy Building and it is expected that manufacturers will show their latest bulk tank models, including a number of new designs never before seen in New York State. The number of bulk tanks used in New York State has doubled each year since 1952. At present it is estimated that about 4% of New York's commercial dairymen are using this method of milk handling. State Fair Week comes September 1-8. We remind that the Holstein classes will be judged September 4 and 5 and the Junior Show on September 3, with A. C. Thomson as judge.

They don't come any tougher than this Chevy pickup—the way it can take it keeps down upkeep costs!

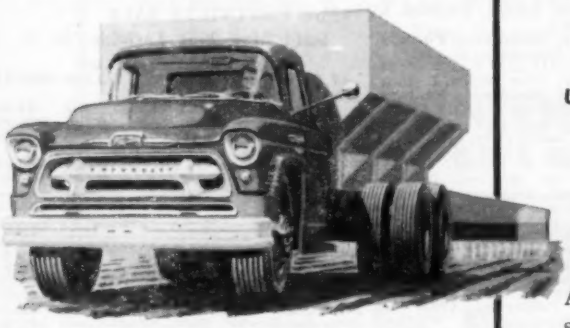

Here's the baby for rugged heavy-duty work—rated up to 32,000 lbs. G.V.W.; 50,000 lbs. G.C.W.!

New middleweights are rated up to 19,500 lbs.G.V.W.! Notice the modern panoramic windshield and concealed Safety Steps!

For modern farming use today's most modern trucks!

New Chevrolet trucks bring you far-ahead features that'll save hours, dollars and driving effort on your farm hauling jobs!

A glance tells you they're most modern in styling, which is a sure indication they're most modern all the way through! Start with power: you can get a short-stroke V8 in any model you choose. V8's are standard in L.C.F.'s and heavyweights, optional at extra cost in other models. And with Hydra-Matic and new Powermatic (both extra-cost options) there's an automatic transmission for every series. Tubeless tires are standard on all models—even the giant Triple-Torque tandems! See your Chevrolet dealer before you buy. . . . Chevrolet Division of General Motors, Detroit 2, Mich.

CHEVROLET TASK·FORCE TRUCKS

Anything *less* is an old-fashioned truck!

CHEVROLET

Whitehall Farm

"Home of the Hoogbooms"

Our HIR average is tops for 2X herds in Maryland:

26 Head	2X
15,825 Milk	573.4 Fat
3.6%	

ONE OF OUR STARS

HOOGBOOM QUEEN SCHOOTEN (VG)

2-10	2X	16,612	4.9	806.9
(Maryland State Record)				
3-11	2X	17,648	4.9	873.0
(Maryland State Record)				

FOR SALE: A Selected Pedigree Calf from a 774-lb. 2X Producer. BORN OCT. 25, 1955

Sire:

MC DONOGH G R DOUBLE PRIDE

"Very Good"

His first daughter finished with:

2-8 2X 16,770 3.6 595.4

Dam:

PANSY HANNAH BELLE (GP)

8y 2X 20,217 3.8 774.6

Come and visit us on Maryland's Eastern Shore's beautiful Sassafras River.

Mr. and Mrs. Milton M. Brown
Owners

Box 21 Georgetown, Md.

Richard S. Sutton, Mgr.
Cecilton, Md.

11th N. E. PENNA. BREEDERS CLUB SALE

Held May 4 at Tunkhannock, Pa.

CATALOG SUMMARY

28 Females 2y & over (2 calves under 3 mos. s.w.d.)	**$ 9,405**	**$335.89**
	.32	16.00
5 Bred Yearlings	**1,485**	**297.00**
4 Open Yearlings	**820**	**205.00**
10 Heifer Calves Over 3 mos.	**1,580**	**158.00**
3 Bulls over 3 mos.	**650**	**216.67**
50	**$13,972**	**$279.44**

Top: $460 paid for Patsey Ormsby Jewel Sensation 3992306, born Dec. 5, 1953. Sire, Ellbank Jewel Sensation 909434 VG; dam, Rose Huff Korndyke Ormsby 3493926, DHIA records to 487.6 lbs. fat. Consigned by Donald L. Williams, Tunkhannock, Pa. Purchased by Edward Rever, Forksville, Pa.

This was the 11th annual sale sponsored by the Northeastern Pennsylvania Breeder's Club. Ralph M. Sands, Wyoming, was sale chairman, with R. Austin Backus Inc., Mexico, N. Y., sale managers and auctioneers.

The buyers and details on the animals selling for $400 and over:

Edward Rexer, Forksville, Pa. (2)
Patsey Ormsby Jewel Sensation (12-53) $460
(Donald L. Williams, Tunkhannock, Pa.)
David E. Vaughn, Mehoopany, Pa. (2)
Sheshequin Pluto Lela (11-50) 420
(Sheshequin Valley Farm, Chaffee & Keir, Ulster, Pa.)
William R. Werley, Hamburg, Pa. (2)
Pansy Korndyke Supreme A (3-49) 420
(Leland T. Oakley, New Milford, Pa.)
Joseph F. Hembury, Dushore, Pa. (3)
Overshot Lady Inspiration NEPA (11-53) 415
(Clayton Sharpe, Laceyville, Pa.)

Other buyers were: Clayton Sharpe, Laceyville; Clifford S. Sands, Tunkhannock; Robert H. Sheard, Milanville; Joseph Plonski, Thompson; R. W. Russell & Son, Romer; Frank Ridgeway, Kingsley; Howard Pallman, Dalton; Adam Olszewski, Nanticoke; Roland Kuhns, Montoursville; Celtus Keene, Newcopeck; Thomas Kuhns, Montoursville; Hillside Farms, Wilkes-Barre; Ivan Waltman, New Albany; Robert Weidler, Palmyra; Ivan E. Waltman, New Albany; C. H. Wilson, Rushville; K. White, Clarks Summit; Gerald Geroulo, Jessup; Royal C. Champluvier, Wyalusing, Edward A. Curtis, Honesdale; Doyle Creveling, Benton; Carl Diller, Refton; Robert Bedell, Dalton; Edward Brooking, Pleasant Mount; Willis Meyers, Muncy Valley; John & Michael Matlock, Falls; Donald Kuhns, Montoursville; Donald J. Arthur, Laceyville; Leonard Ballard, Troy; Eugene J. Farrell, Dushore; Felix Dziuba, Laceyville; and Dilmon Dunbar, Columbia Cross Roads, Pa.

Statistical data furnished by R. Austin Backus, Inc., Mexico, N. Y.

NORMANDALE DISPERSAL

Held March 28 at Palmyra, Pa.

CATALOG SUMMARY

37 Females 2y & over (11 calves under 3 mos. s.w.d.)	**$11,413**	**$308.47**
	595	54.14
7 Open Yearlings	**1,237**	**176.79**
5 Heifer Calves Over 3 mos.	**685**	**137.00**
2 Bulls over 3 mos.	**380**	**190.00**
51	**$14,311**	**$280.62**

$500 also paid for Perrol Rag Apple Fayne 3317746 born Feb. 26, 1950. Sire, Bowmanview Inka Pietje Mac 995086; dam, Fayne Belle Pietertje 2529768. Purchased by John H. Herr, Lancaster, Pa.

$500 also paid for Perrol Rag Apple Meldrum 4027843, born Dec. 1, 1950. Sire, Lonelm Rag Apple Meldrum 212-755C; dam, Perroll Rag Apple Dixie 808317C. Purchased by Clarence G. Hess, Washingtonboro, Pa.

The Normandale herd was owned by Norman H. Risser. Keystone Holstein Sales Inc., Mount Joy, Pa., were sale managers.

The buyers and details on animals selling for $400 and over:

John H. Herr, Lancaster, Pa. (2)
Cornwall Inka Fayne (2-56) $500
Clarence G. Hess, Washingtonboro, Pa. (4)
Perrol Rag Apple Meldrum (6-55) 500
Duchess Hartog Pontiac Avia (2-56) 470
Earl Bore, Singing Springs, Pa. (3)
Rag Apple De Kol Erma (7-55) 450

The other buyers were: H. H. Becker, Manheim; Daniel S. Esh, Jr., Bird-in-hand; A. Wilbur Eshenshade, Willow Street; Hershey, Manheim; A. H. Gingrich, Lebanon; Levi S. Glick, Bareville; Robert Good, Middletown; Hiram N. Grayhill, Lititz; Arthur C. Heisey, Fredericksburg; Jonas S. Heisey, Manheim; Elvin R. Hershey, Lancaster; Gordon D. Huffman, Palmyra; John Henry Kilheffer, Millersville; Charles G. Keller, Lititz; John D. Kilmer, Manheim; Titus King, Parkesburg; Glenn Kulp, Manheim; W. B. Lehman, Lawn; R. Glen Longenecker, Elizabethtown; Harrison G. Miller & Son, Grantville; Donald Moore, Quarryville; Mark Mummou, Hershey; E. Robert Nolt, Lancaster; Elwood W. Ressler, Robesonia; Mary C. Ressler, Robesonia; Elvin Rohrer, Lancaster; Park C. Sheesley, Harrisburg; S. R. Shellenberges, Mt. Joy; Jonas P. Spicher, Belleville; W. D. Stober, Adamstown; Robert S. Weidler, Palmyra; Wilbur Witmore, Manheim, Pa.; Albert H. Magness, Belair; C. F. Beller, Worton, Md.; Owen W. Lutz, Beverley, W. Va.

The statistical data was furnished by Keystone Holstein Sales, Inc., Mt. Joy, Pa.

323rd EARLVILLE SALE

Held May 2 at Earlville, N. Y.

CATALOG SUMMARY

43 Females 2y & over (5 calves under 3 mos. s. w. d.)	**$11,500**	**$267.44**
	157	31.50
27 Bred Yearlings	**6,130**	**227.04**
25 Open Yearlings	**2,945**	**117.80**
27 Heifer Calves Over 3 mos.	**2,855**	**105.74**
13 Bulls over 3 mos.	**2,565**	**197.31**
135	**$26,152**	**$193.72**

Top: $515 paid for Osborndale Velvet Symbol 3636659, born Aug. 13, 1952. Records, 407.1 fat, 2½y, HT, 365d, 2X. Sire, Osborndale Quality Symbol 1111-344 VG; dam, Osborndale Velour Ty Vic 2364253 VG, HT records to 773.7 lbs. fat. Consigned by Osborndale Farms, Derby, Conn. Purchased by R. Edward Whitmore, Watertown, N. Y.

The sale was managed and sold by R. Austin Backus Inc., Mexico, N. Y.

The buyers and details on animals selling for $500 and over:

R. Edw. Whitmore, Watertown, N. Y. (2)
Osborndale Velvet Symbol (8-52) $515
(Osborndale Farms, Derby, Conn.)
Leland & Douglas Marshall, Pratts Hollow, N. Y.
Greenwood Roberta Cynthia (2-51) 410
Greenwood Roberta Babe (12-50) 400
(W. C. Knapp & Son, Fabius, N. Y.)
Steve Sterusky, Little Falls N. Y. (3)
Monanfran Thelma Ty Vic Fobes (7-54) 400
(R. Austin Backus, Mexico, N. Y.)

Other buyers were: W. A. Wagner, Cohoes; Irving Lilie, Long Island; Stanley H. Judd, De Ruyter; R. L. Hicks, Baldwinsville; Horner Bros., Phoenix; Richard Haslauer, Munnsville; John Rienhardt, Syracuse; Curtis R. Rolfe, Mt. Upton; Darwin Bronner, Jordanville; Aungier Bros., Tully; Fred Atkinson, Clinton; Erik J. Agren, South New Berlin; G. R. Alexander, Cortland; Dewitt C. Aney, Little Falls; Harold B. Lee, Cazenovia; C. J. Keane, Whitney Point; Ivan Unger, Hubbardsville; Norman F. Snyder, Canastota; R. W. Stephenson, Sauquoit; Henry Van Epps, Medusa; Leroy Vanderbilt, Fuera Bush; Carlton Lasher, Nelliston; R. M. Sears, Cazenovia; George Rickard, Cobleskill; Kenneth Cobb, Greene; Gordon S. Gifford, Valley Falls; E. C. Davis, New Hartford; Winford Cook, South Kortright; Leo J. Murphy, Rome; Allen W. Mueller, Little Falls; George R. Meade, Oxford; Ward Loomis, Bainbridge;

(Please turn to page 147)

INTRODUCING

Rock Valley Burke Belmont Dick

1193165

He was born Nov. 20, 1952

HE IS FULL BROTHER TO **ROCK VALLEY BURKE COLONEL,** THE SMP SIRE THAT HAS DONE SUCH A FINE JOB FOR US HERE AT ROCK COUNTY FARM.

His sire, Pabst Burke Cascader, SMP, the Burke son that has a 50-lb. increase on 472-lb. dams.

His dam, a daughter of the GM, Pabst Sir Belmont Prince, is VG, made 626 F. at 28 months. We have in our herd two full sisters to "Dick"; Rock Valley Belmont Canary has 661 F. and Rock Valley Pabst Canary has 627.6 F. in 302d. A third full sister made 644.2 at 4 years . . . And the dam of "Dick" and these cows now has over 100,000-lbs. M.

Our junior sire (also home grown) is Rock Valley Raven Piebe, son of Weber Hazelwood Burke Raven (EX-GM) from Creamelle Sylvia Piebe, VG, a daughter of King Creamelle Piebe Burke, one of our great foundation cows that produced over **138,000 lbs. M. and 4,570 F.** The dams back of this Raven son have been bred here at the Rock County herd for many generations.

WRITE FOR OUR BULL SALES LIST

ROCK COUNTY FARM

A. G. STEINBORN, Supt. **R. D. 2 Janesville, Wis.** **A. A. JACKA, Herdsman**

Some of the Breed's Greatest Cattle

Have Come From Wisconsin Institution Herds

ON THE 1955 HONOR LIST OF BREEDERS THE GREEN BAY HERD RANKED 10TH AND THE NOWISCO HERD WAS 22ND

Our state herds are under continuous production testing. Their averages range up to 505-lbs. fat.

In the 1955 awards for cows producing over 100,000-lbs. milk the state institutions ranked as follows:

Northern Wis. Col. and Tr. School	5
Winnebago State Hosp.	3
Oregon State Farm	2
Wis. School for Vis. Handicapped, Janesville	1

Only two other herds in the state equalled the number of 100,000-lbs. cows at the Nowisco herd.

You, wherever you live, can obtain foundation stock from us. At present we have choice young bulls from our best blood lines and from selected production dams.

Send for our list today.

* On the 1955 Honor List, the Green Bay herd has two in 4th, one in 5th, two in 8th, one in 9th and one in 10th place.

* The Nowisco herd has one in 5th, one in 7th and one in 9th—(the latest Nat. championships of Nowisco M B B Jean will be held over until 1956).

* In these Honor List records, one over 1000 F., one over 900, and three over 800 fat.

*Remember that 11 Gold Medal sires have been bred in our Institution herds.

Wisconsin State Department of Public Welfare

W. W. KINYON, Farm Supervisor **State Capitol, MADISON, WISCONSIN**

Russ - Glo Farm

Our Junior Herd Sire

HICKORY CREEK DAUNTLESS 1228756
(Just 2 years old)

He has 8 Excellents and 5 Very Goods in his three generation pedigree. His sire is the great Hickory Creek Gomar (EX). His dam is Hickory Creek Pat Amity, who is "VG" as a 2-year-old with 20,131 milk and 715.9 fat on 3X.

The calves from him look great and are very uniform. One of his sons should be your next herd sire. Write, wire or call about them.

(Phone Dunlap 55679)
RD 2 — Goshen, Indiana

Russell Kistner, Owner — Geo. W. Kistner, Mgr.

A "Ranger" Daughter

Linmere
Rozetta
Beauty

First 3-yr. old and grand champion of the 1955 Oregon State Fair; 2nd 3-yr. old (placing next to the grand champion at the Pac. Int. Exp.) (also 2nd best udder.)

3y4m	305d	13233	4.2%	555.9
(21st on Honor List of 1955)				
3y4m	365d	14672	4.3%	625.7
(2nd on Honor List of 1955)				

She is one of our daughters of Hallrose Ranger (EX) whose sons and daughters and granddaughters made such a great showing at last fall shows—he is a son of EX-GM, Hallrose Progressor.
Many of our "Ranger" sons we have for sale are from daughters of the EX-GM, Hallrose Hazel Inka.

LINDOW BROTHERS
3160 N. W. 143rd Ave.
PORTLAND 1 OREGON

It's No Secret!

Like a good many other well known breeders around the U.S.A., we have been making selective matings to the popular WIS LEADER at Pabst Farms. Judging from the calves, he seems to mate particularly well with our PHOEBE family. We have several calf-age bulls of this combination that we'd like to show you.

Full details sent promptly.

BARTLETT FARM

Box 59 ❖ Route 5
OSHKOSH WISCONSIN

John & Kathryn Bartlett
HAROLD LIENHART, Herdsman

1362 Fat at 12 Years

For "Lady" →

She is the Dam of "Master"

Budd Farm Lauxmont Master

Master Calves Are Now Available At

GREENWOOD FARMS

accredited — certified
MR. AND MRS. J. O. CANBY, Owners
LANGHORNE PENNSYLVANIA
You are always "WELCOME" at Greenwood

Here's a Bargain in a Carnation Revelation Grandson!

HOLWYN REVELATION MASCOT

Born October 3, 1955

His 7 nearest dams average:
20,441 m. 3.9% 804 f.
(4 of the 7 on 2X!)

Sire:

CARNATION ATOM BOMB (VG)
Own son of Carnation Homestead Revelation and from Carnation Princess Violet. His 6 nearest dams average 1062 fat with 582, 1174, 1169, 1149, 1210 and 1090 lbs. fat.

Dam:

HOLWYN NANCY PRILLY (GP)
She has a 2-yr-old 2X record in HIR of 11,996 milk, 3.7%, 449.1 fat and is now making over 600 lbs. fat as a 4-yr-old. She is by Holwyn Elite (SMP) and her dam has 2X HIR records to 22,369 milk, 3.9%, 874.3 fat.—plenty of records and pedigree all the way.

You can own this promising youngster for $300

Holwyn Stock Farms

BOUIC BROS. RD. 2 MARYSVILLE, OHIO

Our "Woodmaster" Son

DUNLOGGIN ORMSBY MASTER SYLVIA (SMP)

He is now 14 years of age, one of the oldest sons of Dunloggin Woodmaster still in service. A Silver Medal Production Sire with a plus proof on 43 pairs, daughters averaging 12473 3.81% 475.

His Two Top Daughters

Caroldale Mistress Fobes (1115 lbs. fat)
(State Champion)
Caroldale Mistress Konigen (1068 lbs. fat)
(Former State Champion)
Both with over 100,000 lbs. milk to date.

Breeding Stock Always For Sale

CAROLDALE FARMS

GLENN SHREVE, Owner — DAMASCUS, OHIO

Here's a Real One!

MANFDELL PATHFINDER SNOWDROP

Born Aug. 23, 1955, he has the breeding . . . he has the records. And he's nice type, well grown and about 2/3 white. Note his pedigree.

His dam is MANFDELL NETHERLAND PRILLY (VG) with:

4½y	365	2X	20,989	4.0	833
8y	365	2X	18,470	4.0	746
7y	287	2X	16,531	3.9	644
3½y	352	2X	16,065	4.0	641
6y	316	2X	15,650	4.0	618
2½y	326	2X	12,764	4.0	512

She is by Dunloggin Footprint (VG) and out of a dam with 10 consecutive HIR records to 17,091 milk 3.6% 613 fat!

Snowdrop is by MANFDELL INVINCIBLE PATHFINDER who is a son of Curtiss Candy Invincible (EX) (he out of the twice 1100-lb. Proud Sally) and from a "VG" daughter of Montvic Pathfinder Posch with a long string of good records.

Send for pedigree and particulars on this fellow.

Manfdell Farm

M. & F. DELLINGER PLAIN CITY, OHIO

Select a "MODEL" Son for Your Next Herd Sire!

If performance counts with you . . .

If you want well known bloodlines . . .

If you are particular about type . . .

If you want a moderately priced bull . . .

A son of our highly proven POND GATE OVATION MODEL might just fill the bill! On 14 pairs he increased 444-lb. dams by 106 lbs. fat and 2,138 lbs. milk and .18% test. He's by Curtiss Candy Ovation (Gold Medal) and out of the Excellent Miss Pride Model Lass. His maternal sister is the $10,000 "Dark Dawn" cow. They have great udders and real dairy quality. Our prices are conservative.

ROSE-FRONT FARM

L. E. BOERGER IRWIN, OHIO

SOLD -- *Creston Raven Ideal*

— A Son of Raven —

This flashy youngster has just been sold to BOYD WILLIAMS, West Branch, Michigan. He is a son of Weber Hazelwood Burke Raven (EX-GM), one of the Pabst Farms herd sires and an inbred double grandson of Wisconsin Admiral Burke Lad. His dam is For Mar Ideal Dena, a "VG" daughter of Raymondale Ideal Successor with 674 on 2X at 6 yrs. and 711.5 on 2X at 7 yrs.

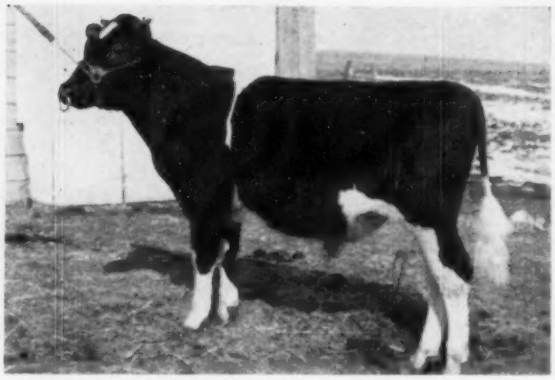

CRESTON RAVEN IDEAL

One of our junior herd sires is a paternal brother to Ideal. He is CRESTON RAVEN SUPREME, a 2-year-old son of Twin Maple Pietertje Creston, a "VG" daughter of Creston Lucky Strike (VG-GM) with 2X records to 902 fat.

CRESTON FARMS

Buth Bros. — Comstock Park, Mich.

THIS IS OUR JUNIOR HERD SIRE

RUBY ACRES REGAL

RUBY ACRES REGAL

HIS DAM, MAYTAG ORMSBY FOBES BESS, AT 8-YEARS HAS JUST COMPLETED A NEW RECORD on 2X — 365 DS. OF —

803 FAT 3.9% 20,400 MILK

Her 305 days production was 746.4 F.

She is the fourth generation in direct line over 800 F.; her dam Ormsby Fobes De Kol Lass with 808 F.; next dam, Bess Ormsby Fobes De Kol Lass with 816 F.; and the next dam, Sunnyside Creator De Kol with 820 F.

This new record also gives the three nearest dams of Ruby Acres Regal all over 800 fat. Our full sister to the Ruby Acres Regal, Ruby Acres Regal Belle, was made VG at 3-years.

The first calves of Ruby Acres Regal are arriving — we might be interested in leasing this sire.

RUBY ACRES — Elkhorn, Wis.

FLOYD PECK, Manager **S. D. RUBY, Owner**

EXPORT TRADE (from page 21)

tary Benson came into the meeting and expressed his deep and sincere interest in the exporting of high quality cattle and assuring us of the Department's full support. Mr. Fraser, Dr. Sims, Dr. Gooding, Dr. Hodgson, Beltsville Dairy Research, Mr. Babcock, and the heads of many other sections of the Department were present. From our own Association Robert Rumler and John Cooper were present.

We were told that the Department has from 40 to 56 agricultural attaches at the present time and that this number will be increased. This Department also has an $18,000,000 fund, some of which will be available to help bring buyers to this country and for sellers to go to foreign countries. The definite statement was made that the government wants to put resources behind exporting high quality cattle—wants to **expand** exporting dairy cattle. However, it is **not** to be a government venture but they want to encourage private trade.

To my mind this was an unprecedented meeting and an unprecedented show of interest by our government in the dairy cattle export trade.

Incidentally, and in passing, figures were given us showing that in the first nine months of the year ending in June 1956 the United States has exported almost twice as many cattle to Mexico as in the entire year of 1955—and more than 3 times as many to Canada in the corresponding comparative periods.

Now I try to be a realist always. I think this action by our government can greatly help us. Government never solves all our problems, but at times it can help us greatly and it is the real function of government. It is up to us to use this aid to as much advantage as possible. Its use certainly greatly widens our opportunities of extended export trade.

I am closing this talk with mingled feelings. I may have stepped on someone's feelings. I did not go as far as some of you would like me to go and say outright that the Association should put someone on full time to be a direct salesman for our cattle. If I thought this was the thing to do at the present time, I would recommend it.

I have tried to put before you some of the problems—make you realize clearly some of our very great and important responsibilities as an organization. More important, our personal responsibilities as breeders and exporters, and third, our greater opportunities for export. I do want to reiterate, however, that the key to the problem is primarily the relationship between buyer and seller. The confidence so necessary can only be developed by our always being careful to see that the buyer gets good quality cattle. This places great responsibility on our sales managers, exporters and individuals. Clearly understanding our objectives we must continue to explore and develop methods to handle our export trade in a manner to inspire confidence and friendly relationships.

Mr. Owen D. Young's interest in the export business was influenced greatly by his desire to help build good international relations. I can see it so plainly. I have to confess my own interest through experience goes beyond just selling cattle. What is so important to me and should be to all of us is that when we sell good cattle we are making influential friends for the United States in all these countries. A president of a South American country said to me several years ago, "If you want to build good international relationships, just keep sending us cattle like this shipment. That will make more friends for the United States than a bushel basket of diplomats". To me it is possible and should be one of our primary objectives to build just as close friendly relationships with all nations to the south of us in Latin America as we have in Canada to the north of us. When that occurs a solidly friendly North and South America can go its way in peace. As this goal is being attained we will be developing a greatly increased export trade in Holstein cattle with our Latin American neighbors.

SOUTH DAKOTA (from page 30)

ette was a fairly easy Senior and Grand Champion Female. Sire of the Stonelake Champion was **Rockwood Mercena Rocket.** The Stonelake Three year old was Redspear Barbara, bred by James Wendelkin and sired by the real good Elm Grove Governor Count, a recent service sire at Howard Perkins.

Judge of the Show was Emery Bartle of South Dakota State College, doing a real nice job explaining his placings and having the animals stood up so everyone could see. **Arlene Andrews,** Princess DairyAnn of SoKoTa Land, of Claremont, S.D. was a welcome guest at the Show and helped out by presenting ribbons to the winners.

Reported by Fieldman John Stewart.

HAVE YOU HEARD

V Imperial Tags are easily read at 60 ft!
V Perma-Glo Tags shine at night!
V Handi-Klasp fasteners work fast and stay fast!
V Choice of color combinations!
v Name imprinted free on 25 or more!
V Numbers from 1 to 999!

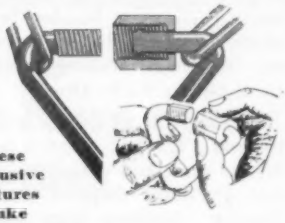

these exclusive features make

HANDI-KLASP
Truly The Neck Chain Sets of Distinction

HUNDREDS OF SATISFIED CUSTOMERS

White-Maroon-Green-Black-Blue Backgrounds.

White-Green-Black numbers.

They stay bright and clear!

ORDER TODAY!

This Klasp and Tag represent the greatest improvement ever made in the industry.

Perma-Glo Tags ...70c each post paid
Imperial Tags .....55c each post paid
Handi-Klasp .....45c each post paid

The quality, color and design of the two tags are exactly identical! Only difference is the PERMA-GLO number sparkles and glows day and night when contacted by any amount of light.

Perma-Glo Complete Sets $1.40
Imperial Complete Sets $1.25
Complete set consists of tag, handi-klasp, 40 inch chain.

IMPORTANT . . . When complete sets are ordered, send 10c per set for postage and handling on orders of 10 or more sets. Send 25c per set on orders of less than 10.

Manufactured and sold by

THE HANDI-KLASP CO.
Tel. 598
1600 W. James Street
Webster City, Iowa

RICHMOND (from page 25)

Burke Marg topped the three-year-old class in last year's Richmond Show, and was second only to the All-American Lavacres Della Dusty Jo at the Utah State Fair. Despite her being dry, her body, smoothness, and balance caused her to go to the top. She is sired by a former Honorable Mention All-American, Burkgov Inka DeKol (owned by the U.S.A.C. and on lease to the Cache Valley A.B.A.) and out of Murky Perfecto Daisy. Reserve championship honors went to Rich-Herd Tidy Ebony, Grant Richards' "up and coming" 1st prize three-year-old. The "Ebony" cow is sired by Clyde Hill Elsie Tidy Lad 8th and out of a former Richards show cow, Montvale Ormsby Ellen. The junior championship went to Cliff Hansen's 1st prize senior yearling, Mountain Meadow Segis Abbekerk, a heifer by a "home-bred" sire, Mountain Meadow Ideal, and out of Ginger Burke Ormsby.

Winning a large, strong heifer calf class was a U.S.A.C. entry: a maternal sister to the grand champion cow and sired by Burke Imperial Sevens. A "Dictator" daughter from the Utah Industrial School, Weber Dictator Colleen, finished second. Henry Drury topped the junior yearling class with Drury Lane Cola B Ormsby Sue—a daughter of Drury Lane Cola Barney. Another "Dictator" daughter, Weber Dictator Valdessa, finished second in this class. Cliff Hanson's entries were first and third in senior yearling class, the third prize animal having won at Plain City. Utah Industrial School won second with Weber Wis Burke Cindy, a daughter of Wis Champion.

The climax of almost any dairy show is the aged cow class. The 1956 edition of the Richmond show was hardly an exception. In contention for top honors were four outstanding veteran show cows of which Mr. Van Sant's choice was Henry Drury's Excellent cow, Hanna Colantha DeKol. A second place winner in the aged cow class of last year's show, she is sired by the late, great Drury sire, Ormsby Cola DeKol, and out of Posch Colantha Hanna. A perennial Drury winner and former All-American nomination, Cola Greta Hanna, (also a "Cola" daughter) finished second. Grant Richards' "Tex" (Bridal Rich-Herd Texal) cow, a Canadian import sired by Lonelm Texal Highcroft, finished third (she had been first and best uddered at Plain City), and old, Excellent, U.S.A.C. veteran, Imperial Posch Segis, finished fourth. She had been a previous champion at the Richmond Show.

In the four-year-old class, U.S.A.C.'s Burke Marg won out over WHR Connie Carnation Aaggie (by King Bess Truth Conductor), an entry of Ross Gordon, Smithfield. The judging of the three-year-old class saw Grant Richards' "Ebony" cow nose out a stable mate, Perfection Rich-Herd Highcroft, another Lonelm Texal Highcroft daughter that had gone undefeated as a two-year-old last year in the Intermountain show circuit. A closely contested two-year-old class was topped by Ronald and Eugene Nielsen's (Spanish Fork) flashy entry, Mar-Rex Walker Meg. She is sired by Vigo Walker Admiral and out of Perfection Carnation Maid, was edged at Plain City show by Rich-Herd Tidy Bonnie (a Richards' entry) who finished third here. A U.S.A.C. entry, Utag A Burkgov O Friend Bet, was second.

Groups

A U.S.A.C. entry, the get of Burke Imperial Sevens, won the junior get of sire class over the get of Weber Dictator Burke, the senior champion bull. Recently deceased, the "Imperial Sevens" bull has proven an outstanding transmitter and was sire of a number of animals shown in the senior classes. Another former show bull, Burkgov Inka DeKol, sired the first prize get of sire, which included the grand champion cow. The get was exhibited by U.S.A.C. and Ross Gordon. Second was a Grant Richards' imported get of Lonelm Texal Highcroft. The top produce of dam, the produce of Murky Perfecto Daisy was exhibited by U.S.A.C., and again included the grand champion cow. Ross Gordon's twin daughters of WHR Miss Elsie finished second. Winning the other group classes were U.S.A.C. (best three females), Grant Richards (Dairy Herd, Aged Herd), Utah State Industrial School (Calf Herd), Clif Hanson (Breeders' Young Herd).

A special fitting and showing class for children in the sub-junior (under 12 years) division was won by little Julie Spackman of Amalga. During the day, the judging of the regular junior classes was being conducted simultaneously, with open class judging. Judges of the junior show were Aaron Richards and Robert Lamb, members of U.S.A.C.'s crack dairy cattle judging team. Speakers during the day included Herschel Bullen, 85, Logan, who recalled the initial 1915 event.

Thus the 1956 Richmond Black and White Show is history, and will be added to the long string of successful and popular shows in that Utah town. "Quite an honor, quite a show", was the comment of Judge Van Sant who had heard all his life of "Black and White Days", the nation's oldest one-breed dairy show!

Following are the placings for the 41st annual Richmond Black and White Show:

Bull Calves:
1. Rich-Herd Topper (Grant S. Richards, American Fork); 2. Weber Dictator Design (Utah State Industrial School, Ogden); 3. Kan-Ida Strate Clipper (Marvin Prescott, Grace, Idaho); 4. Entry, registration applied for (L. Roland Downs, Smithfield, Utah); 5. Weber Dictator Rocket (Utah State Industrial School); 6. Entry, registration applied for (Henry Drury and Sons, Preston, Idaho).

Junior Yearling Bulls:
1. Governor Inka Sleepy Hollow (Clifford Hanson and Sons, Mantua, Utah); 2. Houckhome Somerset (Brigham Young University, Provo, Utah); 3. Entry, registration applied for (Utah State Agricultural College, Logan); 4. Entry, registration applied for (Norman T. Nelson, Richmond, Utah); 5. Ideograph George (Ross Gordon, Smithfield, Utah).

Senior Yearling Bulls:
1. Sevens Burke Skylark (Utah State Agricultural College); 2. Dinvah Voyager H (Grant S. Richards); 3. Drury Lane Cola (Henry Drury and Sons); 4. Ideograph Engraver Ike (Ross Gordon); 5. Entry, (Norman T. Nelson)

Two-Year-Old Bulls:
1. Lonelm Texal Diamond (Brigham Young University)

Aged Bulls:
1. Weber Dictator Burke (USIS); 2. Drury Lane Cola Greta (Henry Drury and Sons); 3. Kan-Ida Caesar Mercedes Burke (Harris Mickelson, and Sons Grace, Idaho)

Junior Champion Male:
1. Sevens Burke Skylark (USAC)

Senior Champion Male:
1. Weber Dictator Burke (USIS)

Grand Champion Male:
1. Sevens Burke Skylark (USAC)

Reserve Champion Male:
1. Weber Dictator Burke (USIS)

Heifer Calves:
1. Entry, registration applied for (USAC); 2. Weber Dictator Colleen (USIS); 3. Chimacum Veeman Mary (Harris Mickelson and Sons); 4. Kan-Ida Strok Sue (Marvin Prescott); 5. Entry, registration applied for (Henry Drury and Sons); 6. Gypsie Burke Belva (Carl Rawson, Plain City, Utah)

Junior Yearling Heifers:
1. Drury Lane Cola B Cindy Sue (Henry Drury and Sons); 2. Weber Dictator Veldessa (USIS); 3. Mountain Meadow Burke Ideal (Clifford Hanson and Sons); 4. Shadow Valley Miss Burke Dean (Grant S. Richards); 5. Three Stake Cupid Inka (Three Stake Farm, Logan, Utah); 6. Weber Wis Leader Ona (USIS)

Senior Yearling Heifers:
1. Mountain Meadow Segis Abbekerk (Clifford Hanson and Sons); 2. Weber Wis Burke Cindy (USIS); 3. Mountain Meadow Segis Burke (Clifford Hanson and Sons); 4. Ideograph Engraver Hattie (Ross Gordon); 5. Drury Lane Cola B Hello Skylark (Henry Drury and Sons); 6. Devonsleigh Nymph (BYU).

Junior Champion Female:
1. Mountain Meadow Segis Abbekerk (Clifford Hanson and Sons)

Two-Year-Old Cows:
1. Mar-rex Walker Meg (Ronald and Eugene Nielsen, Spanish Fork, Utah); 2. Utag A Burkgov O Friend Bet (USAC); 3. Rich-Herd Tidy Bonnie (Grant S. Richards); 4. Ideograph Inka Laprincess (Ross Gordon); 5. Web. er Admiral Burke Camalee (USIS); 6. Ideograph Inka Princess (Ross Gordon).

Three-Year-Old Cows:
1. Rich-Herd Tidy Ebony (Grant S. Richards); 2. Perfection Rich-Herd Highcroft (Grant S. Richards); 3. Sego Road Burke Maid Battels (Howard Anderson); 4. Drury Lane Cola Fidessa Fay (Henry Drury and Sons); 5. Super View Master Bopeep (Harris A. Mick-

elson and Sons); 6. Drury Lane Cola Acne (Henry Drury and Sons)

Four-Year-Old Cows:

1. Burke Marg (USAC); 2. WHR Connie Carnation Aaggie (Ross Gordon); 3. Sego Road Burke Rag (Howard Anderson); 4. Zeno Fayne Burke (Zeno Anderson, Mendon, Utah); 5. Sego Road Burke Logan (Howard An-Anderson); 6. Ringdale Frost Segis (Three Stake Farm)

Mature Cows:

1. Hanna Colantha DeKol (Henry Drury & Sons); 2. Cola Greta Hanna (Henry Drury & Sons); 3. Bridal Rich-Herd Texal (Grant S. Richards) 4. Imperial Posch Segis (USAC); 5. Murky Josephine Inka (Three Stake Farm); 6. Phyllis Creamelle DeKol (Glen Thornley, Smithfield, Utah)

Senior and Grand Champion Female:

1. Burke Marg (USAC)

Reserve Champion Female:

1. Rich-Herd Tidy Ebony (Grant S. Richards)

Junior Get of Sire:

1. By Burke Imperial Sevens (U.S A.C.); 2. By Weber Dictator Burke (USIS); 3. By Drury Lane Cola Barney (Henry Drury); 4. By Rich-Herd Engraver (Ross Gordon)

Get of Sire:

1. By Burkgov Inka DeKol (Ross Gordon and USAC); 2. By Lonelm Texal Highcroft (Grant S. Richards); 3. By Ormsby Cola DeKol (Henry Drury) 4. By Burke Imperial Sevens (Howard Anderson); 5. By Vigo Walker Admiral (Ronald and Eugene Nielson); 6. By Drury Lane Cola Uniforum (Henry Drury)

Produce of Dam:

1. From Murky Perfecto Daisy (US AC); 2. From WHR Miss Elsie (Ross Gordon); 3. From Lady Walker Burke Cornucopia (USIA); 4. From Posch Colantha Hanna (Henry Drury)

Best Three Females:

1. (USAC); 2. (Henry Drury and Sons); 3. (Howard Anderson); 4. Ross Gordon); 5. (Clifford Hanson); 6. (USIS)

Dairy Herd:

1. Grant S. Richards; 2. Henry Drury; 3. Howard Anderson; 4. Ross Gordon.

Aged Herd:

1. Grant S. Richards; 2. Ross Gordon.

Calf Herd:

1. USIS; 2. Henry Drury, 3. Harris A. Mickelson and Sons.

Breeders Young Herd:

1. Clifford Hanson, 2. USIS, 3. Henry Drury, 4. Ross Gordon.

Production Class: "Stars of '56"

1. No. 21 (Grade cow), 2. Cola Gretta Hanna (Henry Drury), 3. Hanna Colantha DeKol (Henry Drury), 4. Jean Rich-Herd Highcroft (Grant S. Richards), 5. Sego Road Rag Apple (Howard Anderson), 6. Entry (Howard Anderson)

Fitting and Showmanship (Sub-junior division, under 12 years of age):

1. Julie Spackman, 2. Phillip Spackman, 3. Rose Mary Peterson, 4. Ann Zilles, 5. Stephen Drury, 6. Susan Drury.

NORTHAMPTON PICNIC AUG. 4

On Saturday, August 4, 1956 the Northampton County Holstein Club of Pennsylvania will have their annual Field Day at the Keystone Farm, R. D. 4, Easton, Pa., the home of Mr. and Mrs. R. L. Hindenach.

The 4-H Dairy Club will begin exhibiting their animals at 10:30 a. m. After lunch there will be judging of various classes picked from the 100 animal Keystone Farm herd. Dr. Thoele of Pennsylvania State University will be the official judge and Art Nesbett will be on hand to represent the state association.

The Hindenachs invite all who are interested in Holsteins to spend the day. Bring your picnic lunch and join the group for the picnic on the lawn at noon.

When You're Through– You've Done a Lot More than Satisfy Their Appetites

That's right! With a Bull Brand feeding program your herd gets a special kind of nutrition that pays off at the milk pail. And when your cows are properly fed . . . the B-B way . . . it's good to know that milk production goes on at top speed all the time, even when your daily chores are done.

That's why so many successful dairymen with an eye to the future stay with Bull Brand year after year. They can devote time to other things, knowing that these appetizing, palatable formulas keep cows "on feed". They have ceased to worry about nutritional deficiencies because they know that quality B-B ingredients provide plenty of vitamins, proteins and minerals. In short, they depend on B-B feeds because they deliver a known factor of performance among the many uncertainties in this business of dairying. Your B-B dealer offers service just as dependable . . . Why not see him soon?

MARITIME MILLING CO., INC.
Buffalo 1, New York

Grand View Farms
ANNUAL FALL
ALL DAY PUBLIC SALE

Monday, August 13, 1956 - 10:30 EDT

At our barn, MIDDLETOWN, PA. on Route 230 8 miles south of Harrisburg. Turnpike drivers get off at East Harrisburg.

165 Head Selling

Accredited — Bang's Certified — Nearly all Calfhood Vaccinated — Eligible to ship anywhere.

90 REGISTERED CANADIAN HOLSTEINS — 40 TOP WISCONSIN GRADE HOLSTEINS
20 UPPER STATE GRADE HOLSTEINS — 10 REGISTERED AND GRADE GUERNSEYS
5 REGISTERED HOLSTEIN BULLS READY FOR SERVICE
(Weaned calves from the above cows)

Following Are a Few of the Offerings

- 6 cows sired by Regasborne R A Royal Governor from the famous Regasborne R A Governess (EX) 1128 fat, 30,583 milk and former World's Champion.
- 4 Wisconsin Pabst bred cows, granddaughters of Wisconisn Admiral Burke Lad (VG-GM).
- 2 Hainescroft Sovereign Tycoon daughters with plenty of quality.
- 2 sired by Rockwood Rocket Tone, the All-American and All-Canadian Aged Bull last year.
- 3 daughters of Gary New R A Mark—daughters from the same herd are proving good in DHIA in Pennsylvania.

All cattle are young, many fresh; balance July, August and September freshening. Very good quality with nice udders and teat placement. They are cows that will please and satisfy—as good a group as you will find offered in one sale.

GRAND VIEW FARMS — C. S. Erb, owner

FOR THE PRICE - - -

IT'S THE BEST MONEY CAN BUY

"National's" Great Six Ancestor—Three Generation Pedigree — Only **$2.00**

A Two-color Original and Two Clear Carbon Copies

NATIONAL PEDIGREE COMPANY

Mrs. V. B. Vye, Owner — **Waukesha**
J. B. Vye, Mgr. — **Wisconsin**

PLAIN CITY (from page 25)
Grant Richards' get of Lonelm Texal Highcroft won the get of sire class, while the produce of dam class was won by an entry of Robson Brothers, Plain City, the produce of Burke Delmont Wayne. Smartly uniform groups shown by Alex Papageorge and Sons won the Breeder's Herd and Dairy Herd classes. A Papageorge consignment (Gypsie Burke Belva) purchased by Karl Rawson, Plain City, at the 4-H heifer sale the day previous, won the heifer calf class.

A complete listing of blue ribbon winners follows:

PLAIN CITY DAIRY DAYS BLUE RIBBON WINNERS

Bull Calf—Rich-Herd Topper (Grant Richards, American Fork, Utah)
Junior Yearling Bull—Houckhome Somerset (Brigham Young University, Provo, Utah)
Senior Yearling Bull—Dinvah Voyager H (Grant Richards)
Two Year Old Bull — R. B. Mont Burke Leongard Jr. (Robson Brothers, Plain City, Utah)
Aged Bull—Weber Dictator Burke, (Utah State Industrial School, Ogden, Utah)
Senior and Grand Champion Bull—Weber Dictator Burke (USIS)
Junior Champion Bull—Houckhome Somerset (BYU)
Production Class—Jean Highcroft Rich-Herd (Grant Richards)
Heifer Calf—Gypsie Burke Belva (Karl Rawson, Plain City, Utah)
Junior Yearling Heifer — Shadow Valley Miss Burke Dean (Grant S. Richards)
Senior Yearling Heifer—Mountain Meadow Segis Burke (Clifford Hanson and Sons, Mantua)
Two-Year-Old Heifer — Rich-Herd Tidy Bonnie (Grant Richards)
Two Year Old not in Milk — Weber Admiral Burke Camalee (USIS)
Three Year Old Cow — Rich-Herd Tidy Ebony (Grant Richards)
Four Year Old Cow—Royden Prince (Gay (Doyle Checketts, Clearfield, Utah)
Aged Cow — Bridal Rich-Herd Texal (Grant Richards)
Senior Champion Cow — Rich-Herd Tidy Ebony (Grant Richards)
Junior Champion Female — Mountain Meadow Segis Burke (Clifford Hanson and Sons)
Grand Champion Cow — Rich-Herd Tidy Ebony (Grant Richards)
Get of Sire — Get of Lonelm Texal Highcroft (Grant Richards)
Junior Get of Sire — Weber Dictator Burke (USIS)
Dairy Herd — Alex Papageorge and Sons, Farr West, Utah)
Best Udder — Bridal Rich-Herd Texal (Grant Richards)
Produce of Dam Class — Burke Delmont Wayne (Robson Brothers)
Breeders Herd — (Alex Papageorge & Sons)
County Herd — Utah County
George E. Blosser, National Holstein Fieldman.

Ralston Purina Company announces the awarding of ten Purina fellowships to outstanding agricultural college students to cover graduate study during the school year 1956-57. The fellowships amount to $1560 each and the competition is open to agriculture students in colleges throughout the United States and Canada. A special award committee of eminent agricultural college leaders makes the selection. The current winners are Dean O. Cliver, taking his graduate work at Purdue; Paul A. Putnam, who is taking his work at Cornell, and Allen H. Rakes, at V.P.I.

The TWEEDY REGISTERED HOLSTEINS DISPERSAL

will take place at their farm seven miles S. W. of

MT. PLEASANT, IOWA - SATURDAY, SEPT. 1

— starting at 11:30 A. M. —

53 HEAD

27 MILK COWS — large and well conformed, heavy producing cows

11 BRED HEIFERS — due in early fall

BALANCE, YEARLINGS AND CALVES

HERD SIRE SELLS WITH 23 DAUGHTERS

ONE OF THE "VG" SELLING

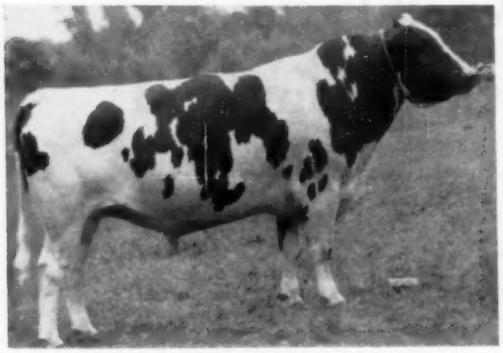

TWEEDY PREMIER JOE (GP - 84 pts.)
1st sr. yrlg., 1953 Dist. B & W Show,
1st 2-yr. old, 1954 Dist. B. W. Show,
2nd 2-yr-old, 1954 All-Iowa Fair.
Sire of 2nd Jr. Get, 1954 Dist. B & W Show, 1st Jr. Get, 1955 Dist. B & W Show; 2nd highest selling 4-H calf, 1955 Iowa State sale; 3rd prize heifer calf 1955 Iowa State Fair; Blue Ribbon 4-H heifer, 1955 D. C. C.; 1st FFA heifer, 1954 Iowa State Fair.

BOTH SELL

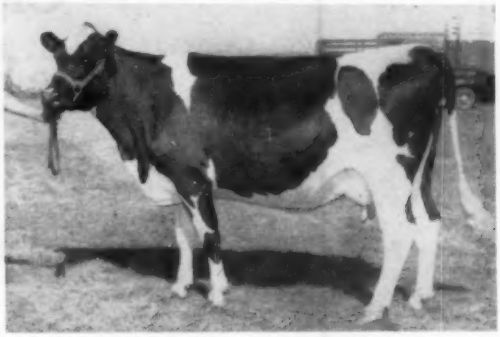

TWEEDY FERN TULA (VG)
1st 3-yr. old, sr. and grand champion S. E. Dist. B & W Show, 1954.

HIR	3y4m	2X	305d	9,948M	3.8	373.1
	3y4m	2X	338d	10,510M	3.8	396.5

Sire, Shadicric Montvic Dina Kibbler, sire of 6 daus. in our herd, 5 of them GP at 2 yrs., 6th Good, two of these now raised to VG — five of these daus. selling. "Tula's" maternal granddam a daughter of Sir Montvic Lass.

In addition to the 23 daus. and a son of "Joe" selling, there are 14 cows bred to him. He has 11 paternal sisters selling with records to 521 F. — 2 yrs. — 2X, daus. of Green Meadow R. A. Prince, son of the great "Constellation."

The Tweedy herd is very favorably known for its exceptional type. It is seldom that we have had the privilege of seeing better type than is apparent in this herd. . . . There are three VG cows, 11 GP and the balance Good.

Sample of Daughters of Tweedy Premier Joe
— all are selling —

On DHIA—1955
27 cows — 2X
Ave. 404 F.
(9 of these 2-yr. olds)
The herd is vaccinated and negative

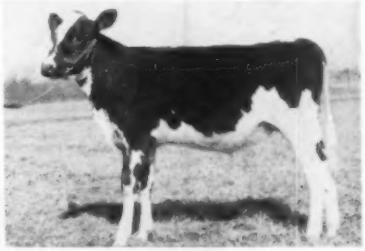

TWEEDY JOE MONTVIC PRINCESS
One of the daughters of the "Joe" bull born August 12, 1954, her dam the VG young cow pictured above.

We sincerely believe that this sale offers a splendid opportunity to acquire not only dependable foundation animals but also the sort of type that is so essential to profitable breeding. We propose to convince on this point through pictures in this and follow up ads.

(SEE NEXT ISSUE)

FRANCIS DARCEY & SONS, SALE MGRS.

WATERTOWN, WISCONSIN

Clover Knoll Farms was the highest averaging herd of five or more cows on the 1955 Honor List.

Eight records by seven cows averaged 763 lbs. fat on 2X, all but one in heifer form.

Three are Honor List Leaders.

Carnation Lola Leading Lady 3184222 (VG)	Sr. 4 365d 2X 24351 3.6 870.1 (1st for milk - 2nd for fat) Sr. 4 305d 2X 21761 3.6 772.9
Carnation Cindy Heilo Mercedes 3339586 (GP)	Sr. 3 365d 2X 21325 3.8 820.2 (1st for fat - 2nd for milk)
Carnation Lola Walker Segis 3406253 (VG)	Jr. 3 365d 2X 21709 3.4 744.3 (1st for milk - 7th for fat)
Carnation Maybess Pontiac Lass 2697487 (G)	Aged 365d 2X 19628 3.7 729.0
Carnation Skylark Queen Madcap 3412535 (GP)	Jr. 4 365d 2X 19467 4.5 878.9 (2nd for fat)
Clover Knoll Hazel Inka 3645924 (GP)	Jr. 2 365d 2X 17285 4.0 685.3 (4th for fat)
Clover Knoll Lady Treasurer 3645923 (G)	Jr. 2 365d 2X 13857 4.4 603.5

Our small but select herd of all-Carnation breeding is carried continuously on Advanced Registry test, twice a day milking. The records listed above earned an average of 32 Honor List points, more than any other herd of five or more cows on AR test in the United States. If performance like this interests you, pay us a visit and get the whole story on the Clover Knoll-Carnations. Breeding stock usually for sale.

CLOVER KNOLL FARMS

NEWTOWN, BUCKS COUNTY, PENNSYLVANIA

MR. AND MRS. WM. P. MUSSELMAN
Owners

BERNARD COURTNEY
General Manager

New Products

MERCURY-SWITCH FENCER FLASHES 300 MILLION TIMES

Almost six years ago, an electric fencer was plugged into a 110-volt outlet at Belvidere, Ill., to check the length of life of a tumbler-type mercury switch.

Today that unit still runs continuously, making and breaking contact about 86,000 times a day. The manufacturers, Babson Bros. Co. of Chicago, figure that unit has flashed about 300 million times since it was plugged in. There's no sign of wear and the 25-milliamp spark is as strong as ever.

Best of all, that old bugaboo of electric fencers—contact points that stick—was licked by the nervous globule of mercury that tumbles back and forth across the points.

In the rest of the fencer, unit construction and factory-built assemblies, fully guaranteed, have simplified servicing. Now, no tools are needed, Repairs can be made without even a screwdriver, if need be.

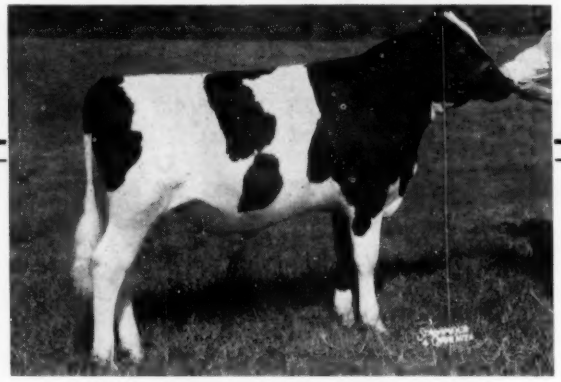

ELKHART REFLECTION MICKEY
Born August 3, 1955

Our Oldest "Reflection" -

"Mickey" was 2nd prize jr. bull calf at the recent Wis. State B & W Show — (this in the class that this fall will be the senior bull calf class).

His sire is our son of Reflection Sovereign, (Westmount Reflection), whose dam is VG with 122,387-lbs. milk, (still going).

"Mickey's" dam, Meadowbrook Ormsby Ollie Fobes, GP, has at 6-years — 2X — 365d 18,958 M. 644.7 F.

We have a few choice sons of Westmount Reflection for sale from high producing 2X dams, classified VG.

HIR — 48 cows — 2X
13,721 M. 3.5% 484 F.

Classification —
6 EX 26 VG 20 GP 1 Good

The Home of "Elkhart" Holsteins

Lakeside FARM
ELKHART LAKE, WIS

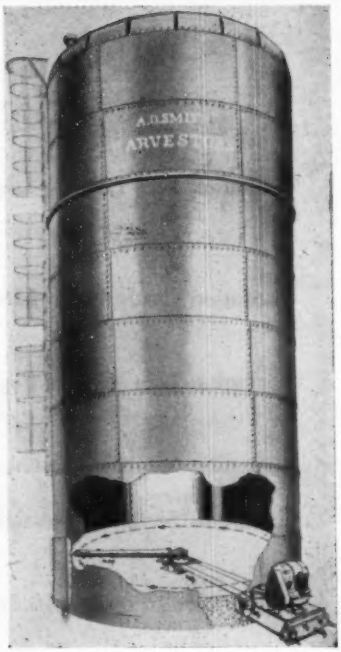

"The Harvestore Farm Profit Plan" is the title of a new booklet now available from Harvestore Division of A. O. Smith Corp., Kankakee, Ill. The booklet deals with the interesting subject of "vertical farming." The booklet deals with the utilization and feeding of crops and forages in the glass lined steel Harvestore that offers "sealed, oxygen-free storage and easy bottom unloading." Crop by crop the brochure shows how the Harvestore improves on conventional methods of harvesting, storing and feeding.

• • •

Electric Sprayit Division, Thomas Industries, Inc., Sheboygan, Wis. has developed a type of barn fogger, which they call the "Fogmaster," which is claimed to be very effective in fly control. Manufacturers say this fogging method will keep flies not only out of the barn, but off the cattle both in the barn and in the pasture. The equipment which retails for about $8 is attached to the compressor. It will fit all models and sizes of compressors without adaptors, and will spray both water and oil base insecticides, the manufacturers state.

"I just sold my house" Mae said.
"How big was it?" asked her friend.
"It had twenty-three rooms-and not a bathroom in the place."
"Why, that's incredible."
"Incredible?" said Mae. "It was uncanny!"

ADVANCED REGISTRY REPORTS

Holstein-Friesian Association of America

ADVANCED REGISTRY REPORT NO. 6

ADVANCED REGISTRY

Of the 241 A. R. Records listed in this report, 80 were made in Classification 3X and 161 in Classification 2X. There are 90 records in the Ten-Months Division and 151 in the Yearly Division. New state leaders are reported in 6 different states: Colorado, Illinois, Montana, New York, Pennsylvania and Wisconsin. Illinois, Montana and Wisconsin each have 2 new leaders.

Cow	Sire	Age Y.	M.	L. of R.	Car. Calf	Milk Lbs.	% Fat	Fat Lbs.	Owner
TEN-MONTHS DIVISION 3X									
FULL-AGED CLASS									
Carnation Skylark Inka Pontiac 2843669 (GP)	Carnation Homestead Revelation	7	11	305	173	21833	4.2	914	Carnation Milk Farms, Carnation, Wash.
Carnation Korndyke Fancy 2758518 (VG)	Carnation Chieftain	8	7	305	174	21632	4.0	856	Carnation Milk Farms, Carnation, Wash.
Morsanco De Kol Lass 2826603 (G)	Morsanco Tidy Homestead	8	6	305	220	22483	3.3	737	Morningside Hospital, Portland, Oreg.
Mancryco Gallant Rue 3172513 (VG)	Pabst Roamer Gallant	5	1	305	160	19158	3.8	733	ManCryCo Farms, Manning, Iowa
Tidy Posch Alzales 2915602 (EX)	Mt Joseph Tidy Ned	7	4	305	164	23256	2.9	679	C. M. Bottema, Jr., Bridgeport, Ind.
Pabst Comet Fobes Prairie 2973769 (GP)	Pabst Comet	6	6	305	202	17871	3.8	670	Pabst Farms, Inc., Oconomowoc, Wis.
Morsanco Masterpiece Burke 3196303	Morsanco Tidy Agatha Lad	5	0	304	226	16988	3.8	640	Morningside Hospital, Portland, Oreg.
Carnation Tilda Inka Letta 2893017 (GP)	Carnation Black Magic	7	7	295	223	14335	4.3	611	Carnation Milk Farms, Carnation, Wash.
Pabst Roamer Rody 2753397 (VG)	Pabst Roamer	8	1	305	184	15867	3.6	579	Pabst Farms, Inc., Oconomowoc, Wis.
Poland Ormsby Pabst Polly 3156093	Oakmulgee Wilkie Mat Ormsby	6	2	305	156	19091	2.9	556	R. J. Willis, Ballsville, Va.
JUNIOR FOUR-YEAR CLASS									
Harden Farms Deen Jerry 3379025 (GP)	Dunloggin Deen Var	4	2	305	161	20863	4.3	906	Harden Farms, Camden, N. Y.
		State Leader							
Bright Star Dorothy Burke 3384196 (EX)	Pabst Burke Governor Crusader	4	2	305	167	21987	3.5	761	Pabst Farms, Inc., Oconomowoc, Wis.
SENIOR THREE-YEAR CLASS									
Adohr Gail Keepsake 3429324	Adohr Marathon Gail	3	11	305	216	17767	3.9	686	Adohr Farms, Camarillo, Calif.
Pansco Wisconsin Hadel 3397518 (GP)	Pansco Hazel Designer	3	8	305	241	18227	3.7	683	F. F. Pellissier, Whittier, Calif.
JUNIOR THREE-YEAR CLASS									
Mallary Keystone Priscilla 3463543	Glenafton Keystone	3	2	305	165	15513	4.2	645	R. DeWitt & Gertrude R. Mallary, Bradford, Vt.
Carnation Lola Tilda Walker 3483638 (GP)	Hallrose Progressor	3	5	305	201	14695	3.8	565	Carnation Milk Farms, Carnation, Wash.
SENIOR TWO-YEAR CLASS									
Pabst Raven Ro Louise 3550394 (G)	Weber Hazelwood Burke Raven	2	7	305	194	15955	3.6	575	Pabst Farms, Inc., Oconomowoc, Wis.
Brauns Regal Jewel 3659322 (VG)	Brauns Sunny Lea Regal	2	7	305	163	15611	3.5	545	Sunny Lea Farm, Waukesha, Wis.
JUNIOR TWO-YEAR CLASS									
Pabst Raven Ador 3618159 (GP)	Weber Hazelwood Burke Raven	2	2	305	203	14989	3.8	567	Pabst Farms, Inc., Oconomowoc, Wis.
Wis Woodbine 3612217	Wis Leader	2	2	305	177	16777	3.4	566	Wis. State Reformatory, Green Bay, Wis.
Carnation Lassie Beauty 3642491	Carnation Ensign	2	3	305	169	14780	3.6	536	Carnation Milk Farms, Carnation, Wash.
Carnation Hazel Lassie Empress 3642493	Hallrose Hazel Pride	2	2	305	164	14745	3.4	508	Carnation Milk Farms, Carnation, Wash.
Pabst Raven Queen Bess 3618157 (GP)	Weber Hazelwood Burke Raven	2	2	305	170	13525	3.7	506	Pabst Farms, Inc., Oconomowoc, Wis.
Wis Eugenia 3630653	Exranco Bess Burke Perfection	1	11	305	160	15063	3.3	490	Wis. State Reformatory, Green Bay, Wis.
CLASSIFICATION 2X									
FULL-AGED CLASS									
Nowisco M B B Jean 3040955 (G)	Lalaur M B B Creator	6	2	305	174	21126	4.5	958	Northern Wisconsin Colony & Training School, Chippewa Falls, Wis.
		State Leader				National Leader			
Abingworth Bessie Inka Rose 2470390	Pietertje Fayne Pontiac	11	4	305	191	19392	4.4	844	Orson D. Smith, Canastota, N. Y.
Mistress Jewel Posch 2848357 (VG)	Dunloggin Supply Master	7	8	305	185	21634	3.8	816	Elmwood Farms, Lake Forest, Ill.
		State Leader							
Pabst Burke Cascade Belmont 2479482 (VG)	Wisconsin Admiral Burke Lad	10	8	305	165	16379	4.0	662	Pabst Farms, Inc., Oconomowoc, Wis.
Godfreys Marto Anna Burke 3245784	Kyland Fobes Burke	5	0	305	167	18443	3.5	640	Paul Wixom, Milton Junction, Wis.
Northern Gate Warren Royal Pat 3239541 (GP)	Rex Rag Apple Royal	5	2	305	186	16291	3.9	635	F. K. Merkley, Flint, Mich.
Wardclaron Heilo Rattler 3379827	Wardclaron Renown Rattler	5	9	305	201	17501	3.6	626	Pineyhill Farms, Washington, N. J.
Milk & Honey Well-Known Lady 3281374 (GP)	N J E S Chief Ormsby Fame	5	2	305	190	16222	3.8	613	J. S. Johnson, Oldwick, N. J.
Kitco Fobes Helbon Tiny 2927846 (GP)	Winterthur Victor Nebska Yukon	7	0	305	189	15036	4.1	612	F. B. Kittredge, North Andover, Mass.
USHunt Chief F F E Maid 2866722 Chief	Piebe Line-Gerben Colan Star	7	5	305	189	17885	3.4	600	U. S. Dairy Division, Huntley, Mont.
		State Leader							
Bayfield Grawin Erin 3099549 (GP)	Weejoe Gracious Wintorias	5	9	299	182	15951	3.7	595	George F. Causey, Wakefield, R. I.
Lange Dutch Mistress Lassie 3067356	Dunloggin Dutch Master	5	10	305	169	15727	3.7	589	Walter R. Lange, Watertown, Wis.
USHunt Hark F F H Maid 2928143 Gov	Hark Burk Pride Gerb Col Wayne	7	5	305	218	15423	3.7	564	U. S. Dairy Division, Huntley, Mont.
Nisqually Hazelwood Flora Boon 3016477 (GP)	Hallrose Hazel Clipper	6	4	305	195	15092	3.7	560	Western Washington Experiment Station, Puyallup, Wash.
Hedge Acreston Frieda 2913166	Creston Rag Apple King	7	1	305	166	14522	3.8	555	Isis Farm, Brewster, N. Y.
Bella Vista Segis Laura 3177866 (G)	Blythefield Segis Ormsby Triune	5	4	305	174	16325	3.3	545	F. K. Merkley, Flint, Mich.
Danboro Achilles Taurus Emmy 3147347 (GP)	Winterthur Winner Fobes Achilles	5	3	292	203	15481	3.3	516	Frank H. Goodyear, Danboro, Pa.
Kitco Grandiota Mildred 3064304 (GP)	Winterthur Victor Nebska Yukon	5	10	305	198	13260	3.8	510	F. B. Kittredge, North Andover, Mass.
Vern Lee Admiral Doll 3294070 (VG)	Otco Admiral Fairmont	5	1	305	215	13119	3.9	508	F. K. Merkley, Flint, Mich.
Neshonoc Polly Burke 3592968 (VG)	Neshonoc Jean Burke	7	0	305	210	14960	3.3	492	Edyth C. Swarthout, West Salem, Wis.
Mamie Posch Ormsby 3749426	Little Joe Posch 190787 CHB	5	7	305	218	15391	3.2	487	Glenn L. Bancroft, Swartz Creek, Mich.
Du Page River Admiral Dome 3128395	Du Page River Admiral Champion	5	8	305	219	12527	3.9	486	Golden Oaks Farms, Wauconda, Ill.
Neshonoc Lady Arlene 3087967 (GP)	Neshonoc General	5	8	305	185	15696	3.1	463	Edyth C. Swarthout, West Salem, Wis.
Oregon Lyons Castine 3248154 (G)	Vernway Imperial Ormsby Lyons	5	1	286	234	12441	3.7	466	Oregon State College, Corvallis, Oreg.
Farm Home Hallrose Veeman 3119197 (VG)	Hallrose Mike	6	0	305	202	13524	3.3	452	Grimes Brothers, Harrisburg, Oreg.
Pabst Roburke Plume 2782413 (GP)	Pabst Roamer	8	2	305	216	11939	3.7	444	Pabst Farms, Inc., Oconomowoc, Wis.
Glenelg Dunloggin Conqueror 3081239 (GP)	N J E S Sensation Charlot Conqueror	6	3	305	203	11681	3.7	436	J. S. Johnson, Oldwick, N. J.
SENIOR FOUR-YEAR CLASS									
Oregon Pontiac Una 3248156 (G)	Carnation Ormsby Pontiac Imperial	4	9	292	226	10105	3.9	390	Oregon State College, Corvallis, Oreg.
Pabst Roamer Vickery 3211951 (VG)	Pabst Roamer	4	11	305	214	9464	3.7	353	Pabst Farms, Inc., Oconomowoc, Wis.

Cow	Sire	Age Y.	Age M.	L. of R.	Car. Calf	Milk Lbs.	% Fat	Fat Lbs.	Owner
JUNIOR FOUR-YEAR CLASS									
Pecatonica Priscilla Ormsby 3373652 (VG)	Pecatonica Prilly Roamer	4	3	305	181	15094	3.9	586	Ralph E. Eastwood, Woodford, Wis.
B D I Augovlin Angel 3382904	Lauxmont Rag Apple Autocrat	4	0	305	206	13809	3.9	544	Dairy Husbandry Research Branch, ARS. Beltsville, Md.
B D I Empdug Harriet 3392730	S J C Valley Emperor Star	4	1	305	217	13449	3.7	491	Dairy Husbandry Research Branch, ARS. Beltsville, Md.
B D I Auline Lilac 3355420	Lauxmont Rag Apple Autocrat	4	4	305	222	11519	3.9	449	Dairy Husbandry Research Branch, ARS. Beltsville, Md.
SENIOR THREE-YEAR CLASS									
Winterthur Zeus Fobes Goria 3402795 (G)	Pabst Winterthur Zeus	3	9	305	173	17509	3.7	654	H. F. duPont, Winterthur, Del.
Elahome Premier Comet 3421587	Pabst Comet Robel	3	6	305	197	14480	3.9	559	Emerson Ela Estate, Rochester, Wis.
JUNIOR THREE-YEAR CLASS									
Clover Knoll Lady Madcap 3645922 (GP)	Carnation Progressor Governor	3	0	305	166	16165	3.9	632	Wm. P. Musselman, Newtown, Pa.
	State Leader								
B D I Emlieugo Lass 3540249	S J C Valley Emperor Star	3	1	305	203	14733	4.3	627	Dairy Husbandry Research Branch, ARS. Beltsville, Md.
Burke Carnation Chieftain Dora 3476331 (G)	Lange Burke Inka Cascade	3	3	305	162	15506	4.0	614	Diamond over D Ranch, Parker, Colo.
B D I Emgoson Aurelle 3549525	S J C Valley Emperor Star	3	2	305	226	14099	4.1	578	Dairy Husbandry Research Branch, ARS. Beltsville, Md.
Bayfield Fobes Nebraska Gaiety 3420514 (G)	Winterthur Fobes Select Dorian	3	2	305	172	13560	3.9	530	George F. Causey, Wakefield, R. I.
Rawleigh May Susie Belle 3465547	Carnation Heilo Revelation	3	2	288	199	12151	4.1	498	The W. T. Rawleigh Co., Freeport, Ill.
Hamaret May Titleholder 3424719 (G)	Rag Apple Hamaret Titleholder	3	5	303	186	12507	3.8	479	Archie Meek, Norwich, N. Y.
Tum-A-Lum Juliet Inka 3472445 (G)	Carnation Revelation Inka	3	3	305	192	12421	3.4	423	Aldo Panciera, Westerly, R. I.
Chinook Marshall Babe 3568140 (GP)	Carnation Madcap Marshall	3	4	277	185	11054	3.7	412	State College of Washington, Pullman, Wash.
Oregon Lyons Irene 3537777 (G)	Vernway Imperial Ormsby Lyons	3	1	305	212	9908	4.0	395	Oregon State College, Corvallis, Oreg.
SENIOR TWO-YEAR CLASS									
Lange Regal Spitfire Gail 3587267	Pabst Regal	2	7	305	165	15495	3.7	568	Walter R. Lange, Watertown, Wis.
Skokie Benediction Nell 3637511	Skokie Gracious Benediction	2	6	305	188	14268	3.7	530	Elmwood Farms, Lake Forest, Ill.
Skokie Golden Regina 3637517 (GP)	Skokie Golden Prince	2	6	305	185	10548	4.5	471	Elmwood Farms, Lake Forest, Ill.
Mooseheart Milkman Ollie 3541116	Milkman Bonny Prince	2	8	305	181	11873	3.6	432	Mooseheart, Mooseheart, Ill.
Pecatonica Mary Mandane Prilly 3564726 (VG)	Pecatonica Prilly Roamer	2	11	305	169	11157	3.9	432	Ralph E. Eastwood, Woodford, Wis.
Neshonoc Gracious Fobes Wayne 3593606	Broad Rock Master Wayne	2	10	305	224	11048	3.8	415	Edyth C. Swarthout, West Salem, Wis.
Spitzer Otco Dell 3519502	North Star Victor Exemplar	2	10	305	206	11005	3.7	409	F. K. Merkley, Flint, Mich.
JUNIOR TWO-YEAR CLASS									
Skokie Golden Evening 3637515 (GP)	Skokie Golden Prince	2	5	305	206	13114	4.1	542	Elmwood Farms, Lake Forest, Ill.
Ebonite Jemima Alice Ormsby 3609440	Pabst Jess Rewayne	2	2	305	201	12977	3.7	474	H. M. Gans, Gans, Pa.
Ebonite Ruth Jane 3609438	Pabst Ress Rewayne	2	5	305	216	10053	4.7	470	H. M. Gans, Gans, Pa.
Yokohl Ormsby Rose Marie 3613984	Starksford Ormsby Prince	2	4	305	182	13234	3.4	445	University of California, Davis, Calif.
Meriwether Polly Rue 3669378	Wal-Co-Farm Jack Tritomia Fobes	2	0	305	197	13093	3.4	440	John & Kathryn Bartlett, Oshkosh, Wis.
Mooseheart Cornelia Roburke 3625665	Pabst Sir Roburke Rag Apple	2	5	305	148	11578	3.8	439	Mooseheart, Mooseheart, Ill.
B D I Burgov Quest 3711567	Burke Fobes Abbekerk	2	0	305	216	10579	3.9	413	Dairy Husbandry Research Branch, ARS., Beltsville, Md.
Piebe Nora 3676878	Stardust Commander	2	0	305	186	11778	3.4	402	Beckman Brothers, Genoa City, Wis.
Exranco Magic Prilly 3680450 (G)	Rosafe Magician	2	1	305	233	10476	3.8	394	Excelsior Farms, Garden Grove, Calif.
B D I Buremdo Harriet 3723394	Burke Fobes Abbekerk	2	0	305	216	11522	3.4	388	Dairy Husbandry Research Branch, ARS., Beltsville, Md.
Exranco Ideal Belle 3680454	Wis Ideal Concentrate	2	1	275	223	8462	4.2	356	Excelsior Farms, Garden Grove, Calif.
Pacific Slope Jo Fayne 3824003	Rocky Hill Mont Burke Jo	2	4	305	161	10149	3.4	347	University of California, Davis, Calif.
Exranco Ideal Lass 3644937	Wis Ideal Concentrate	2	2	273	223	6397	4.4	282	Excelsior Farms, Garden Grove, Calif.
Skokie Creation De Kol 3785630 (G)	Ravenglen Creation	2	1	285	97	6808	3.9	264	Elmwood Farms, Lake Forest, Ill.
YEARLY DIVISION 3X									
FULL-AGED CLASS									
Carnation Skylark Inka Pontiac 2843669 (GP)	Carnation Homestead Revelation	7	11	365	233	24275	4.2	1022	Carnation Milk Farms, Carnation, Wash.
Waldholm Bluebell Burke Design 2883947 (EX)	Carnation Design	7	0	365	187	24526	3.9	953	Pabst Farms, Inc., Oconomowoc, Wis.
Carnation Korndyke Fancy 2758518 (VG)	Carnation Chieftain	8	7	365	234	22999	4.0	913	Carnation Milk Farms, Carnation, Wash.
Skokie Princess Genevieve 3167424 (VG)	Dunloggin Lochinvar Prince	5	2	365	211	19952	4.4	873	Elmwood Farms, Lake Forest, Ill.
Carnation Skylark Wayne 2931901 (VG)	Carnation Homestead Revelation	6	11	365	203	21515	4.0	860	Carnation Milk Farms, Carnation, Wash.
Pabst Burke Pietertje Bloom 2373578 (VG)	Wisconsin Admiral Burke Lad	11	10	365	-	22871	3.7	845	Pabst Farms, Inc., Oconomowoc, Wis.
Adohr Pontiac Lad Starlight 3125805	Adohr De Kol Pontiac Lad	5	5	365	165	22107	3.8	837	Adohr Farms, Camarillo, Calif.
Pabst Roamer Barbara 2782420 (VG)	Pabst Roamer	8	0	365	-	24123	3.4	825	Pabst Farms, Inc., Oconomowoc, Wis.
Mancryco Gallant Rue 3172513 (VG)	Pabst Roamer Gallant	5	1	365	220	20252	3.9	782	ManCryCo Farms, Manning, Iowa
Mallary Farm Abbekerk Gypsie 3002715	Mallary Farm Rag Apple Triumph	6	4	365	-	22524	3.4	768	R. DeWitt & Gertrude R. Mallary, Bradford, Vt.
Pabst Regal Eyebright 3149292 (GP)	Pabst Regal	5	0	365	-	22569	3.4	760	Pabst Farms, Inc., Oconomowoc, Wis.
Morsanco De Kol Lass 2826603 (G)	Morsanco Tidy Homestead	8	6	329	244	23210	3.3	759	Morningside Hospital, Portland, Oreg.
Tidy Posch Alzales 2915602 (EX)	Mt Joseph Tidy Ned	7	4	365	224	25665	2.9	754	C. M. Bottema, Jr., Bridgeport, Ind.
Pabst Comet Fobes Prairie 2973769 (GP)	Pabst Comet	6	6	364	261	18905	3.8	717	Pabst Farms, Inc., Oconomowoc, Wis.
Pabst Comer Jewel 2952039 (GP)	Pabst Comet	6	11	365	-	19088	3.7	714	Pabst Farms, Inc., Oconomowoc, Wis.
Pabst Roamer Great Queen 2821173 (VG)	Pabst Roamer	7	9	365	-	20297	3.5	705	Pabst Farms, Inc., Oconomowoc, Wis.
Pabst Barmont Model 2342078 (VG)	Pabst Barbetta Cascade Belmont	12	1	365	133	19623	3.5	696	Pabst Farms, Inc., Oconomowoc, Wis.
Browndell Tovarich Pontiac 3213473 (G)	Admiral Ormsby Tovarich	6	9	365	-	18227	3.6	648	Edward G. & William F. Brown, Caledonia, Ill.
Pabst Roamer Rody 2753397 (VG)	Pabst Roamer	8	1	365	244	16317	3.7	597	Pabst Farms, Inc., Oconomowoc, Wis.
Poland Ormsby Pabst Polly 3156093	Oakmulgee Wilkie Mat Ormsby	6	2	326	177	19167	2.9	558	R. J. Willis, Ballsville, Va.
SENIOR FOUR-YEAR CLASS									
Harden Farms King Modest 3500607 (GP)	Dunloggin King Var	4	9	262	107	15585	3.6	554	Harden Farms, Camden, N. Y.
JUNIOR FOUR-YEAR CLASS									
Harden Farms Deen Jerry 3379025 (GP)	Dunloggin Deen Var	4	2	365	221	22909	4.5	1021	Harden Farms, Camden, N. Y.
Bright Star Dorothy Burke 3384196 (EX)	Pabst Governor Crusader	4	2	365	227	23271	3.5	816	Pabst Farms, Inc., Oconomowoc, Wis.
Pabst Robur Judith 3762829 (VG)	Pabst Roamer	4	0	365	208	20143	3.8	761	Pabst Farms, Inc., Oconomowoc, Wis.
SENIOR THREE-YEAR CLASS									
Osborndale Lucasta Fobes 3509457 (VG)	Sir Bess Ormsby Burke Fobes	3	8	365	-	19455	4.3	845	Mrs. W. S. Kellogg, Derby, Conn.
Mallary Keystone Luanne 3378189 (GP)	Glenafton Keystone	3	9	365	156	15442	4.8	735	R. DeWitt & Gertrude R. Mallary, Bradford, Vt.
Mallary Hopeful 3378193 (G)	Glenafton Keystone	3	9	365	199	17675	4.1	718	R. DeWitt & Gertrude R. Mallary, Bradford, Vt.
Pansco Wisconsin Hadel 3397518 (GP)	Pansco Hazel Designer	3	8	307	243	18270	3.7	685	F. F. Pellissier, Whittier, Calif.
JUNIOR THREE-YEAR CLASS									
Mallary Keystone Priscilla 3463543	Glenafton Keystone	3	2	358	218	16723	4.2	701	R. DeWitt & Gertrude R. Mallary, Bradford, Vt.
Forsgate Triune Idlewild 3419575 (GP)	Ravenglen Triune Supreme	3	4	306	-	12231	4.5	546	Aldo Panciera, Westerly, R. I.

Cow	Sire	Age Y.	M.	L. of R.	Car. Calf	Milk Lbs.	% Fat	Fat Lbs.	Owner
SENIOR TWO-YEAR CLASS									
altese Rock Silver 3501070 (VG)	Maltese Challenger Rocky	2	11	362	63	18186	3.9	717	F. F. Pellissier, Whittier, Calif.
abst Raven Ro Louise 3550394 (G)	Weber Hazelwood Burke Raven	2	7	353	242	17728	3.7	650	Pabst Farms, Inc., Oconomowoc, Wis.
rauns Regal Jewel 3659322 (VG)	Brauns Sunny Lea Regal	2	7	365	223	17773	3.5	629	Sunny Lea Farm, Waukesha, Wis.
arnation Cindy Pontiac Pam 3624736	Carnation O Boy	2	6	365	214	16280	3.5	575	Carnation Milk Farms, Carnation, Wash.
ash-Mar Corrine Cotton 3552472 (GP)	Franlo Gen Treasure Model	2	6	365	61	13531	3.9	525	C. M. Bottema, Jr., Bridgeport, Ind.
ansco Merry Sunshine Lass 3727990	Maytag Sunnyside Fobes Burke	2	6	137	-	4996	3.6	180	F. F. Pellissier, Whittier, Calif.
JUNIOR TWO-YEAR CLASS									
lancryco Governor Lady Lee 2d 3598844 (GP)	Pabst Roamer Gallant	2	3	365	164	19180	3.7	708	ManCryCo Farms, Manning, Iowa
'is Woodbine 3612217	Wis Leader	2	2	365	237	19268	3.5	665	Wis. State Reformatory, Green Bay, Wis.
abst Raven Ador 3618159 (GP)	Weber Hazelwood Burke Raven	2	2	365	263	16704	3.9	647	Pabst Farms, Inc., Oconomowoc, Wis.
abst Raven Joan 3615471 (VG)	Weber Hazelwood Burke Raven	2	4	365	-	17322	3.6	631	Pabst Farms, Inc., Oconomowoc, Wis.
allary Excel Lulu 3635782 (GP)	Glenafton Excelsior	2	1	365	163	16963	3.7	628	R. DeWitt & Gertrude R. Mallary, Bradford, Vt.
ankton Goldie Lyons Gypsie 3583001 (G)	Marlow Renown Alma Goldie	2	2	365	215	17621	3.6	626	Yankton State Hospital, Yankton, S. Dak.
'is Rosaleta 3594880	Wis Leader	2	1	365	207	16594	3.8	624	Wis. State Reformatory, Green Bay, Wis.
abst Raven Posch Rody 3618163 (VG)	Weber Hazelwood Burke Raven	2	0	365	-	18189	3.3	608	Pabst Farms, Inc., Oconomowoc, Wis.
arnation Lassie Beauty 3642491	Carnation Ensign	2	3	365	229	16795	3.6	607	Carnation Milk Farms, Carnation, Wash.
'is Letha 3612216	Wis Leader	2	1	365	175	16218	3.7	599	Wis. State Reformatory, Green Bay, Wis.
'is Smilette 3574893	Wis Leader	2	3	365	146	18054	3.3	596	Wis. State Reformatory, Green Bay, Wis.
arnation Hazel Lassie Empress 3642493	Hallrose Hazel Pride	2	2	365	224	16554	3.5	577	Carnation Milk Farms, Carnation, Wash.
ankton Linmeal Colanthus 3579436 (GP)	Marlow Alma Burke Linmeal	2	3	365	228	15237	3.8	576	Yankton State Hospital, Yankton, S. Dak.
abst Raven Queen Bess 3618157 (GP)	Weber Hazelwood Burke Raven	2	2	365	230	15047	3.8	576	Pabst Farms, Inc., Oconomowoc, Wis.
'is Eugenia 3630653	Exranco Bess Burke Perfection	1	11	365	220	17320	3.3	570	Wis. State Reformatory, Green Bay, Wis.
abst Raven Roamer Lyons 3567159 (VG)	Weber Hazelwood Burke Raven	2	5	365	209	16202	3.1	509	Pabst Farms, Inc., Oconomowoc, Wis.
ankton Linmeal Pietje Mutual 3583000 (GP)	Marlow Alma Burke Linmeal	2	3	365	204	11823	4.3	505	Yankton State Hospital Yankton, S. Dak.
arnation Lassie Wayne Tilda 3624737	Carnation Ensign	2	3	365	213	13033	3.8	492	Carnation Milk Farms, Carnation, Wash.
lancryco Tritomia Transmitter 3522089	Transmitter Governor Maybelle	2	4	365	118	12648	3.9	488	ManCryCo Farms, Manning, Iowa
ankton Prilly Pietje Hello 3697995	Yankton Prilly Femco	2	2	157	-	5085	3.9	200	Yankton State Hospital Yankton, S. Dak.
CLASSIFICATION 2X									
FULL-AGED CLASS									
Nowisco M B B Jean 3040955 (G)	Lalaur M B B Creator	6	2	362	231	22600	4.6	1048	Northern Wisconsin Colony & Training School, Chippewa Falls Wis.
		State Leader							
UNH Mike Marian 2726492 (VG)	N J E S Conqueror Flores Mike	8	7	365	82	24175	4.3	1035	University of New Hampshire, Durham, N. H.
Skokie Princess Roamer Nan 3099075 (VG)	Pabst Roamer	6	4	365	-	24151	3.9	935	Elmwood Farms Lake Forest, Ill.
Lange Dutch Mistress Nancy 2929619	Dunloggin Dutch Master	6	7	365	113	22310	4.1	914	Walter R. Lange, Watertown, Wis.
Abingworth Bessie Inka Rose 2470390	Pietertje Fayne Pontiac	11	4	365	251	20529	4.4	899	Orson D. Smith, Canastota, N. Y.
Mistress Jewel Posch 2848357 (VG)	Dunloggin Supply Master	7	8	365	245	23482	3.8	886	Elmwood Farms, Lake Forest, Ill.
UNH Dauntless Nova 2874989 (EX)	Shaws Dauntless Avalon	7	5	365	197	25426	3.4	876	University of New Hampshire, Durham, N. H.
Dicmere Colantha Comet 3080253 (G)	Pabst Comet	5	10	365	-	18332	4.0	737	Elmwood Farms, Lake Forest, Ill.
Fernhame Sensation Nora 3118305	Newmont Aristocrat 10th	5	4	358	188	18943	3.8	716	Farnham W. Smith, Carlisle, Mass.
Pabst Burke Cascade Belmont 2479482 (VG)	WisconsinAdmiral Burke Lad	10	8	365	225	17436	4.1	709	Pabst Farms, Inc., Oconomowoc, Wis.
Longhurst Plutocrat Ruby 3378288 (GP)	Crownhurst Plutocrat Perfection	5	3	317	159	18630	3.8	707	Earl V. DeLong, Mexico, N. Y.
Napstahos Evelyn Apex Fayne 2468851	Mendocino Apex	11	3	365	223	15548	4.5	700	Napa State Hospital, Imola, Calif.
Godfreys Marto Anna Burke 3245784	Kyland Fobes Burke	5	0	365	227	19915	3.5	696	Paul Wixom, Milton Junction, Wis.
N J E S Chief Mazie Pauline 2781086 (VG)	Newmont Ormsby Chief	8	1	365	154	16791	3.9	657	New Jersey Agr. Exp. Station, Sussex, N. J.
USHunt Chief F F E Maid 2866722 Chief	Piebe Line-Gerben Colan Star	7	5	356	240	19422	3.4	656	U. S. Dairy Division, Huntley, Mont.
		State Leader							
Napstahos Norma Gettie De Kol 2417129	Sir Taylaker Ormsby Gettie 4th	11	8	365	220	17796	3.7	652	Napa State Hospital, Imola, Calif.
Northern Gate Warren Royal Pat 3239541 (GP)	Rex Rag Apple Royal	5	2	345	226	16653	3.9	652	F. K. Merkley, Flint, Mich.
Wardclaron Heilo Rattler 3379827	Wardclaron Renown Rattler	5	9	330	226	18085	3.6	648	Pineyhill Farms, Washington, N. J.
Milk & Honey Well-Known Lady 3281374 (GP)	N J E S Chief Ormsby Fame	5	2	330	215	16987	3.8	647	J. S. Johnson, Oldwick N. J.
Lange Dutch Mistress Mary 3067358	Dunloggin Dutch Master	5	8	365	190	15903	4.0	638	Walter R. Lange, Watertown, Wis.
Bo-Cann Spitfire Mabel 2691476 (GP)	Pabst Roamer	9	5	365	162	15654	4.1	636	Walter R. Lange, Watertown, Wis.
Sue Hengerveld Cyclone 3643845 (VG)	Wis Cyclone	5	10	365	58	18859	3.3	624	John & Kathryn Bartlett, Oshkosh, Wis.
Kitco Fobes Helbon Tiny 2927846 (GP)	Winterthur Victor Nebska Yukon	7	0	318	202	15295	4.1	624	F. B. Kittredge, North Andover, Mass.
Milk & Honey Penn Ormsby Alice 2874899 (VG)	Sir Reginald Jewel Alice	7	6	365	209	15488	4.0	618	J. S. Johnson, Oldwick, N. J.
Lange Dutch Mistress Lassie 3067356	Dunloggin Dutch Master	5	10	329	193	16033	3.7	601	Walter R. Lange, Watertown, Wis.
Jewel Pathfinder Dingledine 3011895 (VG)	Arnolmont Dingledine Inka	5	11	365	154	15833	3.7	587	Pineyhill Farms, Washington, N. J.
Quality Fobes Pietje Hope 2558563 (VG)	Winterthur Fobes Great Viscount	10	0	307	-	16351	3.5	579	Frank H. Goodyear, Danboro, Pa.
Hedge Acreston Frieda 2913166	Creston Rag Apple King	7	1	323	184	14805	3.8	566	Isis Farm, Brewster, N. Y.
Nisqually Hazelwood Flora Boon 3016477 (GP)	Hallrose Hazel Clipper	6	4	318	208	15193	3.7	564	Western Washington Exp. Station, Puyallup, Wash.
Bella Vista Segis Laura 3117866 (G)	Blythefield Segis Ormsby Triune	5	4	309	178	16396	3.3	548	F. K. Merkley, Flint, Mich.
Pietertje Fobes Pabst 3188588 (VG)	Pabst Sir Remer Fobes	5	1	311	-	14614	3.7	547	Elmwood Farms, Lake Forest, Ill.
Coachview Canary Supreme 2882680 (GP)	Tayside Supreme Design	9	9	365	173	14796	3.7	546	Aldo Panciera, Westerly, R. I
Hedge Acreston Thanda 3037852 (G)	Creston Rag Apple King	5	10	337	172	15585	3.5	538	Pineyhill Farms, Washington, N. J.
Neshonoc Lady Arlene 3087967 (GP)	Neshonoc General	5	8	349	229	16655	3.1	521	Edyth C. Swarthout, West Salem, Wis.
Vern Lee Admiral Doll 3294070 (VG)	Otco Admiral Fairmont	5	1	333	243	13289	3.9	515	F. K. Merkley, Flint, Mich.
Kitco Grandiota Mildred 3064304 (GP)	Winterthur Victor Nebska Yukon	5	10	313	206	13363	3.8	514	F. B. Kittredge, North Andover, Mass.
Dupine King Grace Idamay 2760633 (GP)	Hallrose Prilly King	8	3	349	-	14497	3.4	495	Grimes Brothers, Harrisburg, Oreg.
Du Page River Admiral Dome 3128395	Du Page River Admiral Champion	5	8	327	241	12735	3.9	495	Golden Oaks Farms, Wauconda, Ill.
Mamie Posch Ormsby 3749426	Little Joe Posch	5	7	307	220	15414	3.2	488	Glenn L. Bancroft, Swartz Creek, Mich.
Farm Home Hallrose Veeman 3119197 (VG)	Hallrose Mike	6	0	334	231	13990	3.3	468	Grimes Brothers, Harrisburg, Oreg.
Broad Rock Castor Claribel 2659210 (GP)	Korndyke Ormsby Castor	9	7	365	132	12169	3.6	436	Aldo Panciera, Westerly, R. I.
SENIOR FOUR-YEAR CLASS									
Cherry Valley Admiral Neta 3659420 (G)	Columbine Sir Pietertje Admiral	4	8	365	212	20321	4.1	828	Diamond over D Ranch, Parker, Colo.
		State Leader							
Pearl Dictator Salo 3217397 (VG)	Dictator Salo Pearl	4	8	365	182	14806	4.2	621	A. H. Bruce, Northfield, Minn.
Pabst Comet Burkayne 3161318 (GP)	Pabst Comet	4	10	365	156	15102	4.0	597	Pabst Farms, Inc., Oconomowoc, Wis.
Bayfield Grawin Frannie 3269697 (GP)	Weejoe Gracious Wintorias	4	6	365	164	14863	3.8	562	George F. Causey, Wakefield, R. I.
Pabst Roamer Vickery 3211951 (VG)	Pabst Roamer	4	11	329	238	9805	3.7	367	Pabst Farms, Inc., Oconomowoc, Wis.
JUNIOR FOUR-YEAR CLASS									
Burke Canary Colantha 3373360 (G)	Burkgov Inka De Kol	4	0	365	-	20978	3.8	789	Elmwood Farms, Lake Forest, Ill.
		State Leader							
Pecatonica Priscilla Ormsby 3373652 (VG)	Pecatonica Prilly Roamer	4	3	356	232	16051	4.0	636	Ralph E. Eastwood, Woodford, Wis.
St L Erma Maid Laconic 3281416	St L King Fryslan Laconic	4	4	365	194	11727	4.2	490	Cook Home, Duluth, Minn.
Neshonoc Gracious Rosa Wayne 3322935 (VG)	Broad Rock Master Wayne	4	5	365	-	13621	3.4	467	Edyth C. Swarthout, West Salem, Wis.
SENIOR THREE-YEAR CLASS									
Idaho Burke Gretchen 3382358 (GP)	Kan-Ida Burke Tanglewood	3	9	365	130	18738	3.6	679	University of Idaho, Moscow, Idaho
Winterthur Zeus Fobes Goria 3402795 (G)	Pabst Winterthur Zeus	3	9	344	212	17953	3.7	671	H. F. duPont, Winterthur, Del.
Elahome Premier Comet 3421587	Pabst Comet Robel	3	6	365	257	15256	3.9	599	Emerson Ela Estate, Rochester, Wis.
Bayfield Fobes Grawin Gipsy 3385728 (G)	Winterthur Fobes Select Dorian	3	10	317	215	12868	4.3	559	George F. Causey, Wakefield, R. I.
USHunt Burke G D B Maid 3421340	Five-ply-Burk Pieb Pride Di-Gerb-Col J	3	7	355	175	15836	3.5	557	U. S. Dairy Division, Huntley, Mont.
Linmere Rozetta Vee 3392132 (VG)	Hallrose Ranger	3	8	365	183	12635	4.2	530	Lindow Brothers, Portland, Oreg.

Cow	Sire	Age Y.	M.	L. of R.	Car. Calf	Milk Lbs.	% Fat	Fat Lbs	Owner
JUNIOR THREE-YEAR CLASS									
Clover Knoll Lady Madcap 3645922 (GP)	Carnation Progressor Governor	3	0	365	226	17915	4.0	721	Wm. P. Musselman, Newtown, Pa.
Burke Carnation Chieftain Dora 3476331	(G) Lange Burke Inka Cascade	3	3	338	193	15999	4.0	636	Diamond over D Ranch, Parker, Colo.
Winterthur Delaware Zeus Gala 3520971	Winterthur Alert Delaware	3	2	365	-	17287	3.5	598	H. F. duPont, Winterthur, Del.
B D I Empgodug Rosie 3540248	S J C Valley Emperor Star	3	1	365	-	13122	4.5	593	Dairy Husbandry Research Branch, ARS., Beltsville, Md.
Bayfield Fobes Nebraska Gaiety 3420514	(G) Winterthur FobesSelect Dorian	3	2	352	219	14123	4.0	558	George F. Causey, Wakefield, R. I.
Steel-Bilt Star Butter Maid 3626691	Sir Bess Ormsby Fobes Medalist	3	1	345	190	12221	4.3	529	Carl Oberlin, Mansfield, Ohio
Burke De Ormsby 3420033 (GP)	Maytag Burke Lassie Lad	3	3	334	113	12349	4.0	496	Oregon State College, Corvallis, Oreg.
B D I Empgolin Amber 3463069	S J C Valley Emperor Star	3	1	305	27	12375	3.8	474	Dairy Husbandry Research Branch, ARS., Beltsville, Md.
Tum-A-Lum Juliet Inka 3472445 (G)	Carnation Revelation Inka	3	3	333	220	12646	3.4	432	Aldo Panciera, Westerly, R. I.
Dupine Jester Jane Nettie 3451808	Dupine Carnation Esther Jester	3	4	365	-	12125	3.4	410	Grimes Brothers, Harrisburg, Oreg.
Oregon Lyons Irene 3537777 (G)	Vernway Imperial Ormsby Lyons	3	1	316	223	10001	4.0	399	Oregon State College, Corvallis, Oreg.
Mooseheart Star X 3437368	Mooseheart Golden Cross	3	5	360	-	10071	3.7	375	Mooseheart, Mooseheart, Ill.
SENIOR TWO-YEAR CLASS									
Lange Regal Spitfire Gail 3587267	Pabst Regal	2	7	365	225	17580	3.7	651	Walter R. Lange, Watertown, Wis.
Skokie Golden Twilight 3637514 (GP)	Skokie Golden Prince	2	7	365	-	16140	3.7	595	Elmwood Farms, Lake Forest, Ill.
Linmere Rozetta Becky 3598386	Hallrose Ranger	2	6	365	212	15154	3.9	588	Lindow Brothers, Portland, Oreg.
Skokie Benediction Nell 3637511	Skokie Gracious Benediction	2	6	342	225	15100	3.7	563	Elmwood Farms, Lake Forest, Ill.
Exranco Progressor Freedom 3547421	(GP) Exranco Progressor	2	6	365	210	14874	3.7	557	Excelsior Farms, Garden Grove, Calif.
Skokie Golden Regina 3637517 (GP)	Skokie Golden Prince	2	6	365	245	12023	4.5	541	Elmwood Farms, Lake Forest, Ill.
Mooseheart Milkman Ollie 3541116	Milkman Bonny Prince	2	8	365	241	12792	3.7	472	Mooseheart, Mooseheart, Ill.
Pecatonica Mary Mandane Prilly 3564726	(VG) Pecatonica Prilly Roamer	2	11	361	225	11884	3.9	466	Ralph E. Eastwood, Woodford, Wis.
Spitzer Otco Dell 3519502	North Star Victor Exemplar	2	10	342	243	11308	3.7	423	F. K. Merkley, Flint, Mich.
JUNIOR TWO-YEAR CLASS									
Skokie Golden Evening 3637515 (GP)	Skokie Golden Prince	2	5	365	266	14916	4.2	621	Elmwood Farms, Lake Forest, Ill.
Pecatonica Debbie Pride Prilly 3701480	(GP) Pecatonica Prilly Roamer	2	1	365	204	14528	4.1	602	Ralph E. Eastwood, Woodford, Wis.
Skokie Creation Fay 3655549 (GP)	Ravenglen Creation	2	5	365	-	13205	4.3	568	Elmwood Farms, Lake Forest, Ill.
For-Mar Var Favorite 3655580 (GP)	For-Mar Var	2	0	365	219	14108	3.9	544	F. K. Merkley, Flint, Mich.
Elahome Comet Roamer 3659890	Pabst Comet Robel	2	3	365	173	12782	4.2	537	Emerson Ela, Rochester, Wis.
Exranco Fond Alcartra 3596417 (GP)	Spring Farm Fond Hope	2	2	365	154	13072	4.1	530	Excelsior Farms, Garden Grove, Calif.
Winterthur Zeus Fobes Haska 3685310 (G)	Pabst Winterthur Zeus	2	1	365	-	14682	3.8	563	H. F. duPont, Winterthur, Del.
Oregon Lyons Rebecca 3721025	Vernway Imperial Ormsby Lyons	2	5	365	207	13057	4.0	516	Oregon State College, Corvallis, Oreg.
Adohr Perfect Rose 3604075	Exranco Perfect Knight	2	4	365	146	13509	3.7	499	Adohr Farms, Camarillo, Calif.
Ebonite Jemima Alice Ormsby 3609440	Pabst Jess Rewayne	2	2	325	221	13456	3.7	494	H. M. Gans, Gans, Pa.
Ebonite Ruth Jane 3609438	Pabst Jess Rewayne	2	5	318	229	10314	4.7	484	H. M. Gans, Gans, Pa.
Sharonhurst Lodestar Pearl 3554881 (G)	Lodestar Rag Apple Prince	2	5	365	-	12949	3.6	470	Pineyhill Farms, Washington, N. J.
Meriwether Polly Rue 3669378	Wal-Co-Farm Jack Tritomia Fobes	2	0	344	236	13864	3.4	468	John & Kathryn Bartlett, Oshkosh, Wis.
Mooseheart Cornella Roburke 3625665	Pabst Sir Roburke Rag Apple	2	5	356	199	12018	3.8	456	Mooseheart, Mooseheart, Ill.
Piebe Nora 3676878	Stardust Commander	2	0	365	246	13049	3.5	451	Beckman Brothers, Genoa City, Wis.
Hallrose Hazel Korndyke 3578605	Hallrose King Hazel	2	3	365	201	11515	3.6	418	Lindow Brothers, Portland, Oreg.
Sharonhurst Iris Refiner 3627661	Glenafton Refiner	2	1	305	193	9951	3.8	379	Pineyhill Farms, Washington, N. J.
Diamond S Cream BAAA Pietertje 3690106	Los Robles King Pietertje	2	1	305	72	9935	3.7	369	University of California, Davis, Calif.

HERD IMPROVEMENT REGISTRY

The first lactation averages have been calculated and 139 are listed this month. Since all lactations in the average are converted to a twice-a-day milking basis there is only one category instead of the former 2X, 2X-3X- and 3X classes.

Name and Address	No. Records	Avg. Milk	%	Avg. Fat
Abbott Farm, Bellows Falls, Vt.	28	13021	3.9	513.0
Adamson, J. W. & Frances R., Troutdale, Oreg.	26	12818	3.8	488.0
Amos, Max H., Owosso, Mich.	15	14357	3.6	520.0
Arkansas State College, State College, Ark.	9	10780	3.6	384.0
Armacost, R. F., Jr., & E. Upperco, Md.	52	12164	3.7	449.0
Armbrust, Willis H., Millard, Nebr.	5	15780	3.6	570.0
Aungst, Harry S., Marrietta, Pa.	9	13595	3.7	502.0
Barrick, O. W., Bluffton, Ind.	9	13730	3.8	515.0
Bathum, Margaret & Roy, Enumclaw, Wash.	16	12922	3.8	495.0
Beattie, W. J., East Greenwich, R. I.	33	12682	3.8	477.0
Becker, Elmer, Watkins, Iowa	17	14152	3.7	523.0
Bender, J. P. & Hughetta E., Coopersburg, Pa.	17	12351	3.9	478.0
Bensley, William E., Springville, N. Y.	32	13130	3.6	476.0
Bergen, Carl A., Belle Mead, N. J.	21	13276	3.6	481.0
Bird, Robert A., Oakfield, Wis.	59	14245	3.5	502.0
Bird, S. H., & Son, South Byron, Wis.	42	13150	3.5	458.0
Bissell, Eugene V. N., Windsor, Vt.	50	11769	3.6	428.0
Blades, Joe, Billings, Mo.	11	10956	3.8	416.0
Brace, Chas. C. & D. O., Lone Rock, Wis.	23	10867	3.5	384.0
Broadlawn Herd, Elgin, Ill.	42	11325	3.7	421.0
Brown, Wilfred D., Jamesville, N. Y.	30	12754	3.5	452.0
Bucher, Lyle & Sons, Pipestone, Minn.	30	14016	3.4	482.0
Burdick, Harold T. & Son, Hillsdale, Wis.	29	12430	4.0	503.0
Burwell, Charles E., Exeter, N. H.	29	10893	3.6	395.0
Clemson Agricultural College, Clemson, S.C.	102	10963	3.6	396.0
Cockley, W. B., Lexington, Ohio	55	12287	3.5	427.0
Crahan, Walter B. Napoleon, Ohio	25	13610	3.4	468.0
Crum, E. A., Medina, Ohio	32	12118	3.4	417.0
Cull, A. V., Pewaukee, Wis.	23	12715	4.1	515.0
Danvers State Hospital, Hathorne, Mass.	24	10860	3.5	377.0
Darling, Ralph H., Rives Junction, Mich.	36	11361	3.6	411.0
Davis, Arthur L., Greene, N. Y.	30	13642	4.0	544.0
Dewerff, Chester & Sons, Ellinwood, Kans.	17	12697	3.8	478.0
Eggink, Herman, Sibley, Iowa	15	13728	3.6	498.0
Figi, William J., Argyle, Wis.	46	10877	3.6	393.0
Fisher, Leonard C., Norwood, Mass.	9	13194	3.7	494.0
Friedel, Purnal F., Viola, Del.	49	11808	3.8	449.0
Geenen, Mrs. Anna & Sons, Kaukauna, Wis.	32	10748	3.7	399.0
Gilbert, Julius W., Belding, Mich.	23	10926	3.7	408.0
Gorsuch, Joseph P., Goshen, Ind.	12	15465	3.7	567.0
Grant, Allan, Visalia, Calif.	29	11840	3.5	411.0
Grover, Albert, Galesville, Wis.	34	13386	3.7	493.0
Guimond Farms, Inc., Farms No. 1, 2 & 3 Assonet, Mass. & Tiverton, R. I.	55	13715	3.6	494.0
	(Composite Average)			
Hansen, William, Sanbornville, N. H.	8	9411	3.4	319.0
Hathaway, Byron J. & R. S., Rutland, Vt.	29	12478	3.5	442.0
Hayssen, William A., Elkhart Lake, Wis.	48	13721	3.5	484.0
Hess, Henry, Mt. Joy, Pa.	17	13297	3.9	520.0
Hilgenberg, Joseph & Son, Humboldt, Ill.	11	12291	3.7	453.0
Hillier, Guy E., Marion, Iowa	21	9269	3.7	339.0
Holland, Edward W., M. D. & H. D. Ross, M. D., Springvale, Maine	49	11977	3.8	451.0
Holser, John H., Troy, N. Y.	9	12710	3.9	495.0
Hope Hill Farm, Annandale, N. J.	41	12366	3.6	446.0
Hubble, Levi, Tulare, Calif.	16	14713	3.8	565.0
Hurd, Vaughn E., Thorndike, Maine	54	12684	3.9	491.0
Imig, Arthur H., Est. of, Neillsville, Wis.	37	10191	3.5	353.0
Johnson, Myron A., Boone, Iowa	30	12735	3.6	454.0

Name and Address	No. Records	Avg. Milk	%	Avg. Fat
Keleje Farms, Millerton, N. Y.	64	12516	3.8	475.0
Kiko, Russell, Canton, Ohio	68	11705	3.6	419.0
Klinger, John B. & Edith M. Liberty, S. C.	40	10727	3.6	386.0
Kok, Bill B., Cambria, Wis.	27	11829	3.6	420.0
Kolk, Nicholas H., Goshen, N. Y.	92	15056	3.9	581.0
Kruse, M. G. Kindred, N. Dak.	17	12278	3.6	441.0
Larson, L. Maurice, Corinne, Utah	21	11301	3.3	375.0
Lascelles, H. R. & B. H. Waldman, Golden, Colo.	32	10503	3.6	374.0
Lawrence, John, Chester, N. H.	20	11285	3.9	440.0
Legeyt, F. W., Sheffield, Mass.	37	11328	3.9	441.0
Leo Bea Farms, Williamston, Mich.	20	14131	3.6	503.0
MacLean, David, Elkhorn, Wis.	9	9922	3.6	353.0
Martin, Adam R., Maugansville, Md. Farms No. 1 & 2	24	12703	3.6	453.0
	(Composite Average)			
Martin, Thomas K., Northridge, Calif.	34	16017	3.7	599.0
McCulloch, Robert & W. A. Newman, Rockford, Ill.	21	13160	3.7	488.0
Meacham, Edward L., Chester, Mass.	5	13574	3.5	479.0
Melcher, Harold, Hoagland, Ind.	13	15160	3.6	544.0
Mental Health Institute, Clarinda, Iowa	120	10541	3.6	375.0
Mental Health Institute, Independence, Iowa	89	12181	3.5	425.0
Miner, H. C. & R. H., Lakeville, Conn.	32	12059	3.5	428.0
Mitchell Brothers, Smiths Grove, Ky.	7	10326	3.7	380.0
Model Dairy Farms, Davenport, Iowa	22	12494	3.7	459.0
Molitor, Fred, Poskin, Wis.	32	11932	4.1	490.0
Mondak, W. J., (Mon-Mid-O-Farms) Berea, Ohio	14	8885	3.5	315.0
Newton, Gordon W., Tatum, S. C.	22	16178	3.4	549.0
New York State Agricultural & Technical Institute, Morrisville, N. Y.	27	13284	3.8	506.0
Nielson, Kenneth L., Caldwell, Idaho	9	12262	3.6	446.0
Pagel, Arnold F., Sandusky, Mich.	17	10203	3.6	367.0
Panhandle A. & M. College, Goodwell, Okla.	8	11881	3.6	423.0
Parker, John Y., Lockport, Ill.	24	14019	3.7	514.0
Peters, Arnette, Sharon, Wis.	23	12381	3.8	470.0
Peterson, Percy A., & Sons, Callender, Iowa	24	12827	3.6	463.0
Pitts, L. D., Argyle, Wis.	18	14546	3.9	563.0
Plowman Bros., Smithfield, Utah	25	12990	3.7	482.0
Potter, Rhine, & Sons, Wayland, Mich.	16	15362	3.6	556.0
Pulver, Stanley, Millerton, N. Y.	79	12555	3.9	491.0
Rand, Beverly P., Sherman Mills, Maine	46	13013	3.6	474.0
Rausch, E. C., & Sons, Plain City, Ohio	21	14269	3.5	495.0
Reed, Harvey, Troy, N. Y.	40	11727	3.5	407.0
Richard, Arthur J., & Sons, Suncook, N. H.	36	11975	3.9	462.0
Robson, W. W., Crystal Lake, Ill.	81	12196	3.8	460.0
Rupp, Clyde, Falfurrias, Texas	25	14021	3.4	483.0
Ruth, George C., Onawa, Iowa	25	12422	3.6	449.0
St. Croix County Hospital, New Richmond, Wis.	28	14139	4.1	576.0
St. Vincent Archabbey, Latrobe, Pa.	48	12061	3.7	448.0
Schendorf, W. H., Est. of., Dundee, Ill.	64	12800	3.6	460.0
Schlichting, Werner, Tripoli, Iowa	11	12671	3.6	454.0
Schumacher, Paul R., Janesville, Wis.	13	12384	3.6	442.0
Seitzer, Ed. E., & Son, St. Peter, Minn.	14	13846	3.6	492.0
Sheets, Everett, Britt, Iowa	18	14169	3.5	500.0
Shetlar, Luther, Conway Springs, Kans.	35	13567	3.6	483.0
Shuford, A. L., Jr., Newton, N. C.	37	13100	3.6	475.0
Smith, Elton L., & Sons, Dodge Center, Minn.	20	13368	3.8	509.0
Smith, Howard W., Maynard, Iowa	17	13818	3.7	517.0

HERD IMPROVEMENT REGISTRY (Con't.)

Name and Address	No. Records	Avg. Milk	%	Avg. Fat
Soderberg, Herman, Bancroft, Iowa	32	9992	3.5	348.0
Stauffacher, Arthur H., Monroe, Wis.	29	13024	3.8	497.0
Steward, John J., Edmond, Okla.	40	11325	3.7	415.0
Stone, Lester R., East Moline, Ill.	15	13417	3.5	476.0
Strauss, John R., Hamilton, Ohio	28	15147	3.5	534.0
Tenneson Brothers, Sedro Woolley, Wash.	5	16697	3.5	591.0
Thompson, Roger, Kennedy, N. Y.	32	12558	3.4	424.0
Torgrim & Broghamer Bros., Decorah, Iowa	15	10747	4.1	437.0
Triuna Farms, Oelwein, Iowa	14	13280	3.5	463.0
Truax, Glenn A., Bristol, Wis.	22	11316	3.7	414.0
Union Grove State Farm, Union Grove, Wis.	81	12314	3.8	470.0
University of Nebraska, Mitchell, Nebr.	35	15108	3.4	515.0
Utah State Hospital, Provo, Utah	57	12629	3.5	448.0
Utah State Industrial School, Ogden, Utah	28	11993	3.6	436.0
Vargas, Alfred F., Hampton, Conn.	14	8563	3.9	332.0
Visalia School Farm, Visalia, Calif.	16	12017	3.9	472.0
Wallace, V. W., Shelbina, Mo.	17	14047	3.8	528.0
Walter, Ernest A., Byron, Mich.	13	13581	3.7	497.0
Watts, C. W., Kilbuck, Ohio	18	12532	3.6	456.0
Webb, Harry H., Charlotte, Vt.	8	10783	3.5	376.0
Williams, Donald A., Mason, Mich.	27	14562	3.6	518.0
Witherspoon, D. E., Jr., Chambersburg, Pa.	23	13283	3.5	460.0
Wolfsen Acres, Dos Palos, Calif.	52	14365	3.6	517.0
Wolter, Arwed J., Algoma, Wis.	16	12710	3.7	468.0
Wood-Jon Farms, Inc., Valparaiso, Ind.	75	11736	3.6	420.0
Woodward State Hospital & School, Woodward, Iowa	99	11829	3.8	445.0
Wyoming State Hospital, Evanston, Wyo.	36	11761	3.6	422.0
Zimmerman, Reinhold F., Fox Lake, Wis.	38	10207	3.9	398.0
Zurcher, Clarence, Farmersburg, Iowa	26	15095	3.6	538.0

SILVER MEDAL PRODUCTION SIRES

Name of Bull and Owner	No. Pairs	Daus. Avg. Milk	Daus. Avg. %	Daus. Avg. Fat	Dams Avg. Fat	Daus. Avg. Required
AMCANA MASTERFUL 1038955 (VG) T. T. Whitney (1/2) & Carl L. Hook, Jr. (1/2), Alstead, N. H. & Shrewsbury, Mass.	18	14308	3.51	502	502	488
ARMAC SIR GEORGE CHIEFTAIN POSCH 1016852 (VG) Western Pennsylvania Artificial Breeding Co-op., Clarion, Pa.	23	13625	3.71	506	546	513
BAKER FARM DUNWOODSMAN 949090 (VG) Clarence E. Eldridge, Pine Plains, N. Y.	18	13583	3.88	527	548	548
BANCROFT ACRES PIETJE PERFECTION 938121 (GP) William J. Baker, Midland, Mich.	14	14176	3.63	515	526	491
BAYPORT REGAL ADMIRAL 1070457 (G) Minnesota State Prison, Stillwater, Minn.	18	12774	3.87	494	494	489
B D I LINEGOV ANDY 1044676 Bureau of Dairy Industry, U. S. Dept. of Agriculture, Washington, D. C.	13	14935	3.55	531	539	512
BEREA KORNDYKE DICTATOR 1079557 (GP) Bureau of Dairy Industry, U. S. Dept. of Agriculture, Washington, D. C.	14	13809	3.50	483	485	479
BESSLYN ORMSBY FOBES DICK 995319 (G) Neal A. Hill (1/2) & Harold T. Burdick (1/2), Barron & Hillsdale, Wis.	16	12828	4.01	514	514	513
BO-CANN ROAMER PRINCE 1050908 (GP) Chester D. Lucey, Janesville, Wis.	16	16625	3.71	616	616	492
BOND HAVEN RAG APPLE PREMIER 1120102 Leonard A. McKinnon, Flint, Mich.	21	13692	3.74	513	512	461
BUFORD BEAUMASTER 1073249 Buford Bros. Stockton, Ill.	10	14413	3.48	502	502	484
BUTTERFLY BARNEY VAR ORMSBY 1087035 O. A. Thomas, Rutland, Vt.	13	13835	3.83	529	529	506
CARNATION BLACK MAGIC COUNT HEILO 1026391 (GP) The Virginia Artificial Breeding Assn., Inc., Rocky Mount, Va.	14	12939	3.48	451	480	480
CARNATION PROFESSOR 1054493 (VG) Carnation Milk Farms, Carnation, Wash.	13	13030	3.98	518	518	512
CARNATION PROGRESSOR HEILO BOY 1090981 (VG) Evergreen Northwest Breeders, Inc., Burlington, Wash.	15	15703	3.66	575	573	516
CARNATION REVELATION FIREFLY 1090962 Arthur W. Gallacher, Mt. Vernon, Wash.	14	16138	4.00	646	651	533
CASHMAN GRACEFUL COMMANDER 1066979 (GP) Edwin R. Smith, Seneca Falls, N. Y.	16	13680	3.70	507	496	489
CEDAR DALE PIETJE EMPEROR 929160 Ceylon R. Snider (1/2) & Raymond Strahan, Jr. (1/2), Fillmore & Friendship, N. Y.	15	13979	3.71	518	551	524
CLYDE HILL ROYAL 1025007 (GP) Clyde Hill Farms (1/2) & Mrs. Waldo S. Kellogg (1/2), Clyde, Mo. & Derby, Conn.	17	14095	3.74	527	555	551
CLYDE HILL SUNBEAM ZUBA 1063381 (GP) Tyler Farms, West Newbury, Vt.	17	12565	3.82	480	496	455
COFFEYDALE ROBINHOOD 989077 (GP) Robin Carr, Fowlerville, Mich.	12	13678	3.91	535	531	525
COOPERFIELD BEATRICE CONQUEROR 1034472 (G) New Hampshire Breeding Assn., Concord, N. H.	15	12671	4.02	510	511	485
CORNELL LOCHDEEN RANDY 1092619 Walter Jensen, Clifton Springs, N. Y.	16	15955	3.59	572	561	495
CRESCENT BEAUTY CHARMING SEGIS 922342 (VG) Edmond E. Fellers Hays, Kans.	17	13718	3.57	490	490	490
CRESTON GRANDEUR 1025280 (GP) Ernest A. Walter, Byron, Mich.	12	13013	3.66	476	489	486
CRESTON RAG APPLE TRIUNE 886218 (EX) Michigan Artificial Breeding Co-op., Inc., East Lansing, Mich.	21	13638	3.79	516	515	501
CURTISS CANDY MADCAP JERRY 919608 (EX) Curtiss Candy Co., Chicago, Ill.	16	13076	3.70	484	497	485
DICTATOR SALO PEARL 1030195 (GP) Consolidated Breeders Co-op., Anoka, Minn.	12	13199	4.04	533	533	501
DUANE ROAMER 1066606 (VG) Weber Bros., Bloomer, Wis.	16	13224	3.75	496	496	488
DUNLOGGIN DEEN VAR 877828 (VG) Harden Farms, Camden, N. Y.	37	14358	3.55	509	511	507
ECHO MERCEDES SYLV-O-GRAM 1124815 (VG) M. F. A. Artificial Breeding Assn., Springfield, Mo.	13	14450	3.87	559	559	518
EDGEWOOD HALL BANDMASTER 1082291 (VG) Edgewood Hall, Providence, Utah	11	15870	3.44	546	546	504
ELMER BROOK ARTIST HOMESTEAD 1099342 Walter Haberman, Brodhead, Wis.	14	15480	3.68	569	569	496
ELMER BROOK HOMESTEAD PARADE 1088846 (GP) Southern Wisconsin Breeders Co-op., Madison, Wis.	12	13806	3.51	485	485	459
FRASEA BUTTER KING VROUKA ROMEO 1063307 (VG) John Heersche (1/2) & Hughes Bros. (1/2), Mulvane & Waldron, Kans.	19	13974	3.73	522	529	519
GLENAFTON MARKSMAN RENOWN 1036661 (G) Pennsylvania State University, State College, Pa.	11	12437	4.35	541	541	537
GRAY VIEW EMPEROR SIMON 1045584 Wallace Y. & Agnes J. Mills, Coggon, Iowa	11	16463	3.48	573	573	533
HALLROSE RANGER 998015 (EX) S. B. Hall & Lindow Bros., Portland Oreg.	18	12542	3.94	494	500	490
HARTWOOD BURKE MONARCH 1031273 L. E. Boerger & E. C. Rausch, Irwin, Ohio	10	14462	3.48	504	504	482
HEERSCHE ROMEO BEAUTY WAYNE 1102213 (VG) Wesley G. Clark, Hanford, Calif.	25	16093	3.72	599	603	530
HILLSBORO CHIEF MUTUAL ALICE 894662 Douglas T. Newbold, Colts Neck, N. J.	16	11873	3.71	440	463	453
HOMESTEAD FARM LITTLE JOE 994065 O. J. Thrall, Inc., Windsor, Conn.	12	14921	3.69	551	551	498
HOMESTEAD FARM NOBLEMAN 1075924 O. J. Thrall, Inc., Windsor, Conn.	12	13661	3.71	507	507	488
HURLWOOD ADMIRAL BURKE LAD 1112103 (GP) H. C. Thrall & Sons, Inc., Windsor, Conn.	16	14106	3.81	538	538	513
ONABELL KNIGHT 900087 (VG) Stuckman Bros. & Rolandes Liechty, Albion & Berne, Ind.	27	14853	3.45	513	507	499

SILVER MEDAL PRODUCTION SIRES (Con't.)

Name of Bull and Owner	No. Pairs	Daus. Avg. Milk	Daus. Avg. %	Daus. Avg. Fat	Dams Avg. Fat	Daus. Avg. Required
LANGDONHURST BURKE PRINCE 1005320 (VG) Albert H. Steffen, Monroe, Wash.	26	14299	3.67	525	521	520
LAUXMONT O R GAYBOY 880723 (GP) Southeastern Pennsylvania Artificial Breeding Co-op., Lancaster, Pa.	29	12171	4.30	523	534	500
LOS ROBLES GERBEN BURKE SEGIS 1059253 (VG) J. C. Andresen, Fresno, Calif.	11	14735	3.78	556	556	502
MAIDEN LANE PONTIAC DE KOL 1038098 Fabian Bros., Port Byron, N. Y.	10	16429	3.45	567	567	519
MALLARY FARM ILLUSTRIOUS 1056898 (VG) Nelson Myers, Greencastle, Pa.	21	13190	3.68	486	486	484
MANFDELL CREATOR LOCHINVAR 1088861 (GP) P. G. Boerger & Son (1/2) & M. & F. Dellinger & Co. (1/2), Marysville & Plain City, Ohio	14	16290	3.56	580	580	546
MAYTAG BURKE DICTATOR PRINCE 1038982 Amos Peterson, Ionia, Iowa	18	12922	3.81	493	489	483
MIDLANE VALE WALKER ORMSBY 965039 (G) American Breeders Service, Chicago, Ill.	10	12283	4.16	511	511	480
MONTVIEW ABBEKERK TEAKE 1045656 (VG) Alex Shapiro, Manchester, N. H.	21	12585	3.76	474	508	501
MT PLEASANT HARTOG DESIGN 1089506 Kalamazoo State Hospital, Kalamazoo, Mich.	11	13622	3.60	490	490	450
NAPSTAHOS MONARCH APEX FAYNE 1013047 Napa State Hospital, Imola, Calif.	17	15523	3.69	573	565	563
NISQUALLY HAZELWOOD MONITOR 1026298 (VG) Western Washington Exp. Station (1/2) & State College of Washington (1/2), Puyallup & Pullman, Wash.	13	14397	3.53	508	508	480
OTCO RO VAR HOPEFUL 1042279 (GP) George R. Taylor, Akron, Ohio	17	13772	3.79	522	529	492
PABST BARTA PRILLY WAYNE 3D 865325 American Breeders Service, Chicago, Ill.	35	12948	3.66	474	479	467
PABST BURKE BELMONT PRIDE 865323 American Breeders Service, Chicago, Ill.	25	12804	3.88	497	503	492
PABST BURKE DELL 869946 (VG) Central Ohio Breeding Assn., Columbus, Ohio	42	13139	3.70	485	503	483
PABST COMET MODEL 1043857 Utah State Industrial School, Ogden, Utah	13	12949	3.71	480	478	461
PABST REBURKE LOU 994614 Kenneth & Wilfred Lehman, West Liberty, Ohio	10	15166	3.86	586	586	535
PABST SIR COROBUR STAR 1091409 (GP) Tri-State Breeders Co-op., Westby, Wis.	23	13565	3.80	515	522	494
PABST SIR REGAL PAUL 984797 W. J. Gillett & Sons, Rosendale, Wis.	28	14620	3.72	544	562	523
PHILIP PABST POSCH 1024174 Thomas J. Lonergan, Homer, N. Y.	16	14268	3.47	496	499	477
POUDRE VALLEY CONDUCTOR 1016436 Colorado A. & M. College, Ft. Collins, Colo.	10	15077	3.79	571	571	491
RAVENGLEN HARTOG TRIUNE 974479 George R. McLaughlin, Oshawa, Ontario, Canada	19	12696	3.83	486	475	462
REFORMATORY MARATHON TOBSBOY 1043463 (VG) Michigan Reformatory, Ionia, Mich.	21	12940	3.60	466	466	486
REKLAW HOMESTEAD DEAN ORMSBY 1057299 (G) Ralph H. Walker, Jr., Swea City, Iowa	15	14377	3.65	525	525	520
REMBCO SOVEREIGN PARAMOUNT 1070375 (G) Priehs Bros., St. Clair, Mich.	23	13164	3.95	521	524	523
ROCKY HILL LIB LASS MONTVIC 1055421 Fred Plocher & Sons, Woodland, Calif.	12	13410	3.83	513	513	485
ROSAFE INNOVATION PABST 1124816 T. A. Burgeson (1/2) & Elsworth Kapp (1/2), Grandview & Clarksdale, Mo.	13	15269	3.79	579	579	504
ROSA STAR 989602 (GP) Heritzler's Dairy Farm, Elizabethtown, Pa.	24	12828	3.95	506	503	474
RUSTIC RAINBOW KING 1041559 (G) Maine Breeding Co-op., Augusta, Maine	11	14930	3.75	561	565	526
ST CROIXCO IMPERIAL 1096718 (G) Norfolk State Hospital, Norfolk Nebr.	14	13365	3.69	493	494	471
SANGARD HOPE BURKE 1071988 (G) Roger W. Jessup, Glendale, Calif.	25	14147	3.87	547	548	493
SHIAWANA SIR ORMSBY FOBES 900108 (VG) Don R. Mitchell, Owosso, Mich.	18	13852	3.50	485	475	475
SILVERLEA TOM ORMSBY PRINCE 877526 (GP) Michigan Artificial Breeders Co-op., Inc., East Lansing, Mich.	14	12616	3.94	498	511	492
SIR BESS ORMSBY FOBES MEDALIST 985695 Carl Oberlin, Mansfield Ohio	18	12621	4.14	523	551	496
STARDUST COMMANDER 1060061 Beckman Bros., Genoa City, Wis.	16	13463	3.78	509	512	510
TWELVELMS MAN-O-WAR COMET 1060752 (VG) Charles & Donald Brace (1/2) & Stuart Shadel (1/2), Lone Rock & Janesville, Wis.	11	13732	3.56	489	487	469
U N H ORMSBY REGAL 1104276 H. E. Fowler & Sons, Rochester, N. H.	21	13495	3.80	512	515	502
VERNWAY IMPERIAL ORMSBY LYONS 983512 (GP) Oregon State College, Corvallis, Oreg.	11	14265	3.77	538	534	479
WEARY RIVER GOVERNOR MATADOR 908668 (VG) Thomas K. Martin, Northridge, Calif.	12	17642	3.73	635	605	567
WEBER PERFECTO BURKE PEPPER 892265 (VG) Frank Hopkins, San Jose, Calif.	66	17040	3.42	582	582	538
WINDY SHADE ROAMER POSCH KOL 1092561 (GP) Samuel S. Kaufman, Mantua, Ohio	17	13644	3.77	515	521	511
WINTERTHUR ALERT FOBES DELIGHT 1068692 Lloyd Krebs, Sun Prairie, Wis.	17	14955	3.59	537	549	513
WINTERTHUR FOBES WINNER DAVID 1055365 Malcolm B. Stone, Jr., Groton, Mass.	11	12430	3.74	465	465	458
WINTERTHUR VICTOR SELECT ARAB 951058 (VG) New York Artificial Breeders Co-op., Inc., Ithaca, N. Y.	26	17272	3.57	617	600	581
WINTERTHUR ZEUS FOBES CLIMAX 1024858 (GP) W. G. Mendenhall & Son & H. F. duPont, Downingtown, Pa. & Winterthur, Del.	12	15036	3.94	593	587	545
WIS SUPREME 1046284 (GP) Arthur H. Imig, Neillsville, Wis.	12	15979	3.75	599	608	538
WOOSTERDALE CAVALIER FOBES JOE 1105011 (GP) Mrs. G. Low & Son Milford, N. Y.	22	15005	3.80	570	574	483
ZELDENRUST KORNDYKE PARTHENEA 924264 Willis Hoke, Jonesboro, Ind.	22	13274	3.60	477	500	492

GOLD MEDAL SIRES

BUTTERFLY BARNEY VAR ORMSBY 1087035
O. A. Thomas, Rutland, Vt.
CARNATION PROFESSOR 1054493 (VG)
Carnation Milk Farms, Carnation, Wash.
CLYDE HILL SUNBEAM ZUBA 1063381 (GP)
Tyler Farms, West Newbury, Vt.
CRESTON RAG APPLE TRIUNE 886218 (EX)
Michigan Artificial Breeders Co-op.,
East Lansing, Mich.

GOLD MEDAL SIRES (Con't.)

ECHO MERCEDES SYLV-O-GRAM 1124815 (VG)
M. F. A. Artificial Breeding Assn.,
Springfield, Mo.
ROSAFE MAGICIAN 1138451 (VG)
Midland Holstein Farms, Modesto, Calif.
SKOKIE GOLDEN PRINCE 1079736 (VG)
Elmwood Farms, Lake Forest, Ill.
WEBER PERFECTO BURKE PEPPER 892265 (VG)
Frank Hopkins, San Jose, Calif.
WIS IDEAL CRUSADER 1014925 (GP)
Southern Wisconsin Breeders Co-op.,
Madison, Wis.

HERD CLASSIFICATION

Classification summaries are reported on 139 herds. The Herd Classification rules require cancellation of certificates of registry of animals classified "Poor". The owner is accorded the privilege of surrendering other certificates for cancellation if he wishes. Such animals are not included in the published summary.

Owner	EX	VG	GP	G	F	TOTAL
Ackerman, Albert, Sabetha, Kans.	0	4	14	7	0	25
Aloisi, Leo, Northampton, Mass.	0	2	9	8	1	20
Ames, Alfred H., Zion, Ill.	0	11	19	2	0	32
Audon Meadows, Kingston, Ill.	0	1	17	8	3	29
Bartel, Earl W., Moundridge, Kans.	0	1	0	1	0	2
Bartlett, John & Kathryn, Oshkosh, Wis.	3	6	7	4	0	20
Bauer, H. C. & Wayne Parks, Lawrence, Kans.	0	0	3	9	1	13
Beach, Arthur, Smolan, Kans.	0	2	14	2	0	18
Bechtelheimer, Harvey, Sabetha, Kans.	0	4	16	8	0	28
Beckner, Wallace J., Belle Plaine, Kans.	1	7	7	8	1	24
Beezley, R. C., Girard, Kans.	2	7	19	15	6	49
Benedict, Kenneth, Louisburg, Kans.	0	4	7	7	1	19
Bengtson, Larry E., Smolan, Kans.	0	0	3	1	0	4
Benjamin, Earl F., Garnett, Kans.	0	2	8	7	3	20
Bethel College Farm, Robert Siemens, North Newton, Kans.	0	2	14	8	0	24
Bircher, W. G., & Sons, Ellsworth, Kans.	0	1	13	11	3	28
Blanke, Martin, & Son, Bremen, Kans.	0	2	10	5	0	17
Bottema, C. M., Jr., Bridgeport, Ind.	19	43	57	12	0	131
Bottema, Ray, Beech Grove, Ind.	3	18	21	6	0	48
Bowers, Joan, Nickerson, Kans.	0	0	2	0	0	2
Bowman, Hugh, Larned, Kans.	0	2	14	9	0	25
Brewer, A. B., & Son, Mill River, Mass.	1	21	53	20	0	95
Burger, Harry C. M., Seneca, Kans.	1	5	16	6	0	28
Butel, Charles, Jr., & Sons, Paola, Kans.	0	0	2	6	1	9
Butler, James, Jr., Chebanse, Ill.	0	4	7	1	0	12
Butz, A. J., & Son, Kankakee, Ill.	1	7	16	5	0	29
Carlin, J. W., Smolan, Kans.	1	9	12	11	0	33
Carman, Melvin W., St. Francis, Kans.	0	4	8	7	0	19
Case, John P., Naperville, Ill.	0	5	13	22	7	47
Chambric Holstein Farms, Rockford, Ill.	3	5	15	4	0	27
Clanyard Farm, Huntley, Ill.	4	13	9	1	0	27
Cole, Alice L., Berlin, Mass.	0	0	5	2	1	8
Cole, Chester E., Berlin, Mass.	0	0	1	0	0	1
Cornue, James, Hebron, Ill.	0	4	8	7	3	22
Crowe, Earl J., Coldwater, Kans.	0	0	11	8	0	19
Curtiss Candy Co., Cary, Ill.	5	17	18	3	0	43
Davenport, Maurice J., Shelburne Falls, Mass.	0	0	9	11	2	22
Dawdy, E. A., Salina, Kans.	5	12	3	0	0	20
Devine's Mount Hope Farm, Taunton, Mass.	1	16	53	38	6	114
DeWerff, Chester, & Sons, Ellinwood, Kans.	0	7	12	9	0	28
Ellingsworth, G. E., Jeffersonville, Ind.	0	4	10	6	1	21
Elmwood Farms, Lake Forest, Ill.	16	61	43	2	0	122
Eans, Lauren W., Hillsboro, Kans.	0	2	10	5	0	17
Essex County Agricultural School, Hathorne, Mass.	0	3	11	5	3	22
Estabrooks, Norman W., West Bridgewater, Mass.	0	0	6	9	0	15
Fessler, Edwin E., Dow, Ill.	0	5	11	8	1	25
Fickel, Bernard G., Riley, Kans.	0	1	3	0	0	4
Fickel, R. V., Chanute, Kans.	0	0	7	6	0	13
Forsberg Brothers, Mentor, Kans.	1	5	19	4	0	29
Fox, George A., Sycamore, Ill.	1	8	20	11	4	44
Frerking, W. F., Herkimer, Kans.	0	3	10	1	1	15
Funk, Roland D., Newton, Kans.	0	0	2	1	2	5
Globus, Joseph, Rehoboth, Mass.	0	2	16	20	0	38
Greiff, L. & E. Gantzert, Dwight, Ill.	0	7	12	5	1	25
Guimond Farms, Inc., Fall River, Mass.	0	7	35	34	2	78
Hackney, Lloyd, Protection, Kans.	0	2	8	7	0	17
Halladay, Giles W., Feeding Hills, Mass.	0	7	13	6	0	26
Heersche, John & George, Mulvane, Kans.	4	13	23	9	0	49
Hege, Edgar J., Oxford, Kans.	0	0	7	5	0	12
Hetts, Allen, Ft. Atkinson, Wis.	10	10	3	0	0	23
Higher View Dairy Farm, Hays, Kans.	0	6	27	18	1	52
Holmes, Clay P., Merriam, Kans.	0	7	12	4	1	24
Holmes, D. V., & Son, Kankakee, Ill.	0	1	20	6	0	27
Hostetler, Leo H., Harper, Kans.	0	8	46	31	2	87
Howard, Charles L., Burrton, Kans.	0	0	4	4	2	10
Howard Farm, Dundee, Ill.	3	13	26	14	1	57
Hughes Brothers, Waldron, Kans.	0	18	46	29	2	95
Hurlwood Holstein Farm, Ashley Falls, Mass.	1	20	27	5	0	53
Jantz, Floyd, Canton, Kans.	0	2	6	8	3	19
Jensen, Arthur, Olathe, Kans.	1	11	33	26	1	72
Johnson, Donald W., Harvard, Ill.	0	7	26	13	0	46
Jones, C. K., Cottonwood Falls, Kans.	0	3	15	8	3	29
Kaufman, Paul D., Moundridge, Kans.	0	2	22	6	0	30
Kellogg, Mrs. Waldo S., Derby, Conn.	2	26	34	9	0	71
Killybracken Farm, Wayne, Ill.	0	10	40	16	2	68
Krusemark, Albert H., Frankfort, Ill.	0	0	10	21	10	41
Kubin, Dale, McPherson, Kans.	2	11	17	0	0	30
Kubin, Quentin J., McPherson, Kans.	1	9	24	1	0	35
Lakefield Farm, Clarkston, Mich.	9	26	22	5	0	62
Latimer & Russell, Elgin, Ill.	0	3	9	10	2	24
Machin, Clyde L., Russell, Kans.	0	2	9	4	0	15
McCredie, William, Huntley, Ill.	0	1	25	20	1	47
McLaughlin, R. B., Byron, Ill.	2	10	38	25	3	78
McPheeters, Charles, Louisburg, Kans.	0	3	10	8	0	21
McVay, Marion B., Nickerson, Kans.	0	4	8	2	2	16
McVay, T. Hobart, Nickerson, Kans.	0	2	17	2	0	21
Miller, Phillip D., Derby, Kans.	1	5	6	0	0	12
Moberly Brothers, Ames, Kans.	0	9	20	4	2	35
Mooseheart, Mooseheart, Ill.	6	27	52	14	0	99
Mott, W. H., Herington, Kans.	0	4	10	5	0	19
Mt. Hermon School, Mt. Hermon, Mass.	0	4	28	38	13	83
Mueller, Waldo R., Halstead, Kans.	0	1	14	3	2	20
Munger, C. W., Kingsdown, Kans.	0	0	1	3	1	5
Nauerth, Wesley, Riley, Kans.	0	2	17	15	5	39

HERD CLASSIFICATION (Con't.)

Owner	EX	VG	GP	G	F	TOTAL
Neece, Gerald C., Rose Hill, Kans.	0	0	2	3	0	5
Neiner, Francis, Manteno, Ill.	0	4	12	5	0	21
Norfolk Co. Agr. School, Walpole, Mass.	0	0	4	7	5	16
Ohlde, Edwin H., Linn, Kans.	0	1	6	9	1	17
Olson, Floyd, Bavaria, Kans.	0	4	4	1	0	9
Osawatomie State Hospital, Osawatomie, Kans.	1	8	22	46	12	89
Perrin, Duley, Jeffersonville, Ind.	0	1	8	10	8	27
Peters, Albert, & Son, Kankakee, Ill.	0	0	17	10	3	30
Pfeiffer, George W., Kankakee, Ill.	0	5	9	13	1	28
Regier, E. B., Whitewater, Kans.	0	5	12	4	0	21
Roeder, Matthias, Seneca, Kans.	0	4	13	8	3	28
Romine, Claude W., Isabel, Kans.	0	3	19	3	0	25
Ruby, S. D., Elkhorn, Wis.	2	11	39	11	1	64
Russell, I. N. & Raymond, Elgin, Ill.	3	8	18	2	0	31
Schneider Brothers, Salina, Kans.	0	5	18	3	1	27
Shadowbrook Farm, Lenox, Mass.	0	0	7	7	7	21
Shetlar, Luther, Conway Springs, Kans.	0	6	34	10	0	50
Shopen, Ethel L., Batavia, Ill.	0	4	7	3	5	19
Shultz, Lloyd, Pretty Prairie, Kans.	0	3	16	6	0	25
Sloan, Wilbur C., Cleveland, Kans.	0	3	8	1	0	12
Smith, Farnham W., Carlisle, Mass.	2	13	44	11	0	70
Stoeven, Walter & Roger, Beecher, Ill.	0	6	20	3	0	29
Stone, Malcolm B., Groton, Mass.	0	1	9	10	2	22
Strickler, Ivan, Iola, Kans.	0	6	16	13	3	38
Stucky, Phil J., Pretty Prairie, Kans.	0	1	8	11	2	22
Swarthout, Edyth C., West Salem, Wis.	1	17	58	26	0	102
Torkelson, Clarence, Willis, Kans.	0	6	10	6	0	22
Torkelson, Herman, Everest, Kans.	0	4	11	4	1	20
Triangle Farm, Gardner, Ill.	0	1	7	12	0	20
University of Massachusetts, Amherst, Mass.	0	2	11	9	0	22
Wempe, Francis R., Lawrence, Kans.	0	3	10	2	0	15
Werner, K. Dale, Sharon, Kans.	0	1	8	5	1	15
Westlea Farm, Bridgewater, Mass.	0	11	59	13	0	83
Wheeler, John C., Furnace, Mass.	1	5	10	6	1	23
Whirlwind Hill Farm, Wallingford, Conn.	1	11	25	13	1	51
Whittier Bros., Sutton, Mass.	1	6	30	18	1	56
Williams, Wm. H., Huntley, Ill.	1	5	12	11	1	30
Wilson, Warren E. Bolton, Mass.	0	2	8	5	1	16
Wing, Amy E., Southfield, Mass.	0	1	19	22	1	43
Wittmus, Arnold C., Harvard, Ill.	0	2	17	8	0	27
Worcester State Hospital, Worcester, Mass.	0	0	8	20	10	38
Yergler, Wallace G., Cissna Park, Ill.	0	3	9	3	2	17
Young, Lambert, Haddam, Kans.	0	0	4	14	3	21
Zarnowski, Clarence, Halstead, Kans.	1	17	11	4	1	34
Phillips, Harlan R., Mayetta, Kans.	0	3	9	6	1	19

WAR EAGLE (from page 33) tainly knows how to provide food and refreshment for those who do. Son Jimmy (9) and daughter Mimi (7), have both shown their heifers in county and district competition and are looking forward to the Southern State Fair circuit next year. Young Jack Cagle, who still counts his age in months instead of years, is a champion consumer of the Holstein product.

In Alabama stabling is no problem as the cows run at pasture twelve months of the year, but plans are under way for the erection of a modern milking parlor and eventually, no doubt, a bull barn will replace or at least supplement the frozen semen locker. In the meantime, Pell City War Eagle stays at Bottema Farms and will be shown next year on the Big Circuit and perhaps will come south later to let the home folks see what an All-American bull looks like.

MINNESOTA GROUP HERD CLASSIFICATION APRIL 1956

Reported by JOHN A. STEWART
National Fieldman

Sixty-one herds filed applications for the biggest response ever for classification in Minnesota — a 50% increase over the last two programs held in the state. Kenneth O. Peissig inspector for the four week program starting on April 3rd. In addition to the 61 herds to be classified there were six other Silver Medal type applications on Sires which involved stops at 28 other herds to rate daughters of sires to complete these applications.

In the whole program 1684 animals were rated with 1059 being rated for the first time and 102 animals being raised from their previous rating. Among the 1161 head given new ratings there were 11 excellent, 111 very good, 558 good plus, 397 good, 59 fair, and 1 poor.

The total count on 61 herds counting all animals in the herds was 23 excellent, 191 very good, 841 good plus, 540 good, and 68 fair. Owners canceled registration certificates on 21 females during the program.
of Stetsonville, Wisconsin, was the

The following breeders with Excellent animals are listed:

Hugo Albrecht, New Ulm ..... (6)
Leonard G. W. Gabbert, Owatonna (3)
A. H. Jergens, Hutchinson ..... (4)
Guy Lewis, Barnesville ..... (1)
J. C. Marlow & John Rahbek, Mankato ..... (1)
Mills Brothers, Hutchinson ..... (2)
Elton L. Smith & Sons, Dodge Center ..... (1)
St. Mary's College, Winona ..... (3)
Sevenson Brothers, R. 2, Nicollet (1)

The complete summary for each herd classified will be listed in the official report.

COWPHILOSOPHY

By Mark H. Keeney

Still high on the "Best Seller" list of books for dairymen. It was written for the dairymen, by a master dairyman, about successful methods of breeding and managing dairy cattle.

First published in 1940, COWPHILOSOPHY was revised in 1944 and is now in its 5th printing. It makes just as much plain cow sense today as the day it was written.

It is a MUST for the dairyman's library.

Price $3.00 per copy

Order from

Holstein-Friesian World

Lacona New York

EARLVILLE (from page 126)

Frank Naegely, Ithaca; S. Weil, Norwich; J. A. Saltsman, Fort Plain; Ralph R. Hoffman, Willet; Ted Flanders, Hornell; Floyd B. Fredenburg, Walworth; Jack Feitsma, Earlville; Davisacres Farms, Verona; Daniel S. Gifford, Bainbridge; I. T. & C. A. Welch & Sons, W. Edmeston; John Gannon, Stillwater, N. Y. — Leo Charmes, E. Haven; W. J. Clark 2nd, New Milford, Conn. — Merton K. Batchelder, Conway; Francis Bercume, Spencer, Mass. — Everett McCusker, Mt. Pleasant; F. E. Mack, Montrose, Pa. — Harry R. Rosenbury, Rochester; Lindsy Ewen, Rochester, Ind. — W. L. Dickenson, Cullen; George A. Crookes, Rixeyville, Va. — C. B. Smith, Williamston, Mich. — Paul J. Cotter, Dickerson, Md.

LINDENBROOK FARM COMP. DISPERSAL

Held May 21 at Great Barrington, Mass.

CATALOG SUMMARY

44 Females 2y & over (2 calves under 3 mos. s.w.d.)	**$13,930**	**$316.59**
1 Bred Yearlings	**265**	**132.50**
7 Open Yearlings	**165**	**165.00**
9 Heifer Calves Over 3 mos.	**1,205**	**172.14**
	1,390	**154.44**
61	**$16,955**	**$277.95**

Top: Chieftain Pride Eva 3366528 G, born Dec. 2, 1950. HT records to 505 lbs. fat, 294d, 2X, 2y. Sire, Glenoden Chieftain Cavalier 1047683; dam, Pearl Carnation Pride 2961209. Purchased by Trunian Farms, Millerton, N. Y.

The Lindenbrook Farm herd was owned by Leo Kaplan, Great Barrington, Mass. The sale was managed by R. Austin Backus Inc., Mexico, N.Y

Trunian Farm, Millerton, N. Y. (3)
Chieftain Pride Eva (12-50) 575
Evetta Brooklinden (12-52) 450
Fairdale Farms, Inc., Bennington, Vt. (6)
Brooklinden Ormsby Pauline (8-49) 465
Brooklinden Veeman Diana (3-49) 450
Kimball Spahr, North Egremont, Mass. (3)
Brooklinden Osborndale Ormsby (1-54) 420
Brooklinden Venice Lady (12-51) . 400

Other buyers were: R. Waaler, Millerton; Helen Benham, Amenia; Leo J. Bonneau, Ballston Lake; Frank D. Chipperly, Hoosick Falls; Helen C. Lillis, Hillsdale; Wm. H. Lasher, Catskill; J. Fred Segalla, Canaan; Ralph Pulver, Pine Plains; Harold S. Wright, Pawling, N. Y.—Bogardus Hall Farm, Sharon; D. E. Hewat, Salisbury; Mrs. Walter Huber, Sharon; Douglas Carlson, Canaan; Alfred H. Dick, Jr., Thomaston, Conn.—Norma Jane Blair, Williamstown; Theodore Chase, Great Barrington; Wm. C. Burt, Easthampton; Kenneth C. Burt, Easthampton; Henry Moskowitz, Great Barrington; Ernest J. Holbrook, Jr., New Braintree; Albert Jacque, Amherst, Mass.—Niver Homestead Farm, Annandale, N. J.

Statistical data furnished by R. Austin Backus, Inc., Mexico, N. Y.

PATENTED
KANT-KOM-OFF COW BLANKETS

A BETTER BLANKET AT A LOWER PRICE

FREE CATALOG

R. LAACKE CO.
"Cow and Sheep Blankets for 60 Years"
1023 W. Walnut St. • Milwaukee, Wis.

Unique Opportunity!
For the Right Man!

Working herdsman and farm manager wanted to take complete charge of a herd of 120 registered cows, calves and heifers consisting of several All-American and Nominated All-Americans. We want a working herdsman — a man of experience. To the right person this could be a great opportunity.

In reply state full qualifications in first letter, salary desired, and previous experience in detail.

Farm located within 25 miles of Washington, D. C., and consists of about 500 acres.

Box 750

HOLSTEIN-FRIESIAN WORLD — LACONA, NEW YORK

IMPORTANT SALE DATES

Friday, AUGUST 10, at 7 p. m.
Donald V. Hunter, Almira Farms, Unionville, Ont., 30 hd., Accredited, Vaccinated, R O P Tested, at Hays Sales Arena.

AUGUST 17
Twilight Sale. Complete dispersal of Roseheath herd. Fully accredited with added consignments. Owned by Albert Peters, R.R. 1, Oakville, Ont. Also the Elmvale Dispersal, Lorne W. Fish, owner, and an added consignment of 25 head from Bruce W. Snively, Holstein, Ont. Sale at Hays Sales Arena.

Friday, AUGUST 24, at 7 p. m.
Norman R. McArthur, Fern Dale Farms, Thamesford, Ont., 35 head, Accredited, Vaccinated, ROP tested. Also the herd of Far Land Farms owned by Harvey J. McFarland, Picton, Ont. Sale at Hays Sales Arena.

SEPT. 7th at 7 p. m.
Complete dispersals of the Robnell Holstein herd, owned by A. R. Newell, Milton, Ont., and the Pell crest herd owned by Ernest Pell, Milton, Ont. Fully accredited and vaccinated. Selling at Hays Sales Arena.

SEPT. 17th at 7 p. m.
Complete Dispersal of the Rockfort Holstein herd owned by J. R. Gilpin, R.R. 1, Terra Cotta, Ont. 50 head. Selling at Hays Sales Arena.

OCTOBER 5 at 7 p. m.
Complete dispersal of Homecroft herd of J. F. Trimble, Streetsville. (70 head) Hays Sales Arena

OCTOBER 12
First Eastetrn Ontario Unit Sale to be held at the Annex of the Ottawa Collseum.

OCTOBER 15th at 1 p. m.
Second QUINTE UNIT SALE at the arena. GRAFTON, ONT. This sale series got off to a good start last year and will again feature selected daughters of the richly-bred sires of the Quinte Unit.

OCTOBER 22nd at 12 noon
The 14th annual ALL-CANADIAN SALE with 70 head of Canada's choicest breeding stock selling at HAYS SALES ARENA.

OCTOBER 22 at 7 p. m.
Complete dispersal of Roeland herd of John W. Greenwood, Maple. (35 head) Hays Sales Arena.

OCTOBER 23rd at 1 p. m.
Sixth annual MAPLE UNIT CONSIGNMENT SALE selling at HAYS SALES ARENA. A sale series with a well established reputation for top value.

OCT. 29 at 1 p. m.
Complete Dispersal of the Golden Hill Holstein herd owned by F. Oliver Hunter, Norval, Ont. Fully accredited, ROP, vaccinated. Selling at Hays Sales Arena.

NOVEMBER 14th at 9 a. m.
Fourth annual HOLSTEIN SALE OF STARS at the ROYAL WINTER FAIR, the morning following Holstein judging. Recognized as one of the World's great Holstein auctions, we are aiming for our fourth consecutive $2000 average.

NOVEMBER 20th at 1 p. m.
Fifth annual ROSAFE SALE, the year's production from the herd of the Premier breeder and Exhibitor at CNE, Chicago and Royal in 1954 and 1955.

DECEMBER 3rd at 1 p. m.
HAYS NINTH ANNIVERSARY SALE, one of our annual consign-ment sales at HAYS SALES ARENA.

Apply now for catalogues of any of these sales to be sure you are on the mailing list to get those you need as soon as they are ready.

HAYS FARMS LTD.
OAKVILLE - Box 470 - ONTARIO

Come to Maryland for Better Holsteins...

R. EDWARD TOWNSEND & SONS

August 8 — Wednesday
Rock Hall, Maryland

DISPERSAL

Sale at 11:00 a. .m, DST, at the farm on Rock Hall Road, Route 20, 7 miles south of Chestertown, Maryland (Route 213).

61 Registered Holsteins

COMPLETE DISPERSAL OF MILKING HERD & BRED HEIFERS

An exceptionally well bred herd. Mr. Townsend has been shipping milk from high producing cows for 32 years. The herd has been in DHIA for 11 years and for the past 9 years has averaged from 424 to 490 lbs. fat with 40 cows, and always above 11,113 lbs. milk.

A 518-lb. 3-yr-old Selling

GAYSIDE FOND VAR JULIE BELLE 3y 2X 11,010 M. 4.7% 518 F. Her dam has 608 fat 320 days at 5y.

One of 10 Skokie Daughters Selling

GAYSIDE OVATION GOLDIE This heifer is fresh and milking over 50 lbs. per day. She is one of 10 by Skokie Great Ovation.

PRODUCTION

5 Cows from 600 to 770 fat
11 Cows from 500 to 600 fat
15 Cows from 400 to 500 fat
5 Cows from 350 to 400 fat

All first-calf heifers except 5 made over 400 fat!

GAYSIDE MAGIC ORMSBY LUCILE 2y 334d 2X 11,970 m 3.7% 442 F Fresh again by sale time, this nice one is out of a Brook Lodge "Magic" daughter.

The herd sire (selling) is GAYSIDE AAGGIE OVATION SKOKIE, by Skokie Great Ovation and from Aaggie Della Belle with 18,871 milk 4.08% 770 fat (selling) who heads the Aaggie Family of 12 high record cows and bred heifers. A show bull, this senior yearling sells with 31 head bred to him. Also, 11 head bred to CRESTON GRAND MASTER and 5 bred to "POSCH."

A second son of "SKOKIE" sells, out of a dam with 14,780 milk, 636 fat, at 4 years.

Well bred bulls from high record cows have always been used. There are: 23 GRANDDAUGHTERS OF MONTVIC LOCHINVAR; 10 DAUGHTERS OF SKOKIE GREAT OVATION; and 6 GRANDDAUGHTERS OF SMITHLAND SUPREME CHAMPION.

Accredited for T. B. and Bang's — Calfhood Vaccinated
Tested within 30 days — Can Go Anywhere

Many are fresh — and **there are 45 head to freshen from August though early winter!** Sale under cover — catalogs at ringside — lunch available.

HOWARD C. BARKER, Sale Mgr.
Phone: MOnument 36363
Frederick, Maryland

R. E. TOWNSEND & SONS,
Owners
Rock Hall, Maryland

R. CHARLES BACKUS, Auctioneer, Mexico, N. Y.

News From the Studs

Northern Ohio Breeders Association, Tiffin, Ohio reports the recent death of Carnation Magic Ohio, the Carnation-bred bull that has done quite a job for them since he entered their stud in late 1951. He has over 43,000 first services recorded to his credit and his daughters have made considerable history around Ohio. His latest HIR proof shows that he held production substantially even on dams at the 500 lb. level; 29 pairs of daughters averaging 13,-915 lbs. milk, 3.7%, 502 lbs. fat, while the dams averaged 14,004 lbs. milk, 3.7% 502.4 lbs. fat. It is quite an accomplishment for any sire to hold production at this high level.

Badger Breeders Cooperative, Shawano, Wis. have compiled a preliminary DHIA proof on their sire Distinction Magic Count (GP). Eight daughters averaged on Mature basis 305d 2X 14,365 lbs. milk, 3.7% 530 lbs. fat. There are six pairs all at the Clark County Farm with the daughters averaging on the above computation 14,042 lbs. milk, 3.7% 521 lbs. fat, while the dams have 30 records averaging 10,353 lbs. milk, 3.4%, 354 lbs. fat. This would be a gain of 3689 lbs. milk, .3% 167 lbs. fat. This is certainly a promising preliminary computation.

$5.25 TATTOO MARKER

EXTRA LETTERS OR FIGURES - 25¢ EA.

Complete with set of figures 1 to 10, bottle of ink and full instructions, all for $5.25, postpaid.

CATTLE BLANKETS

Made from quality materials, expertly tailored, all sizes. Prompt service. Write for circular and prices.

EAR TAGS

Several kinds to select from. Write for prices.

NECK CHAINS

1. Bright silvery finish chain.
2. Solid brass number plates.
3. Key ring fasteners
4. Priced reasonable.

FREE CATALOG

Illustrating neck chains, ear tags, marking devices, syringes, veterinary instruments, brushes, combs, clippers, horn and hoof tools, remedies and hundreds of items for the stock raiser. —Write for it.

BREEDERS SUPPLY CO. COUNCIL BLUFFS IOWA

NOTREM DE KOL BESS 2nd

DHIA 6y 313d 2X 559 4%

"OLD BESS," as she was fondly known, is a cornerstone of our breeding program. A 100,000-lb. cow, a consistent show winner and an exceptional brood cow with one Excellent son, two Excellent and one Very Good daughters. The three daughters are aged from 13 to 18 years, have records from 135,000 to over 160,000 lbs. milk, and are still producing for us. **They are the kind we are building on.**

Ben Dibble

DELAVAN, WISCONSIN

Beyond Tomorrow

SOUTHWIND CRESCENT POLKADOT

—not tomorrow, but in the months and years to come, the daughters of "Polkadot" will be taking their places in our milking herd. We have no fears for them. "Polkadot" has an "EX" dam, maternal sister and paternal sister—the latter two both "EX" as 4-yr.-olds. And there is ample production and test on both sides.

"Polkadot" will be 3 years old in Sept. and will be classified in Oct. He is owned jointly with the S. R. Donaho Farm of Floresville, Tex.

Southwind

Holstein Farm

"The Crescent Beauty-Triunes"

EDMUND CAMPBELL

Seguin, Texas

Howard C. Barker
PHONE: MONUMENT 3-6363
FREDERICK, MARYLAND

SALE MANAGER - LIVESTOCK BROKER
Consignment and Dispersal Sales
Exporter - Appraisals - Herd Consultant
Private Sales on Commission
Purebreds or Grades

COMPLETE SALE SERVICE
for the
Western States
or wherever
Good HOLSTEINS Grow.

R. E. EVERLY, Sale Mgr.
616 New World Life Bldg.
SEATTLE 4, WASHINGTON
(Phone: Elliott 2678)

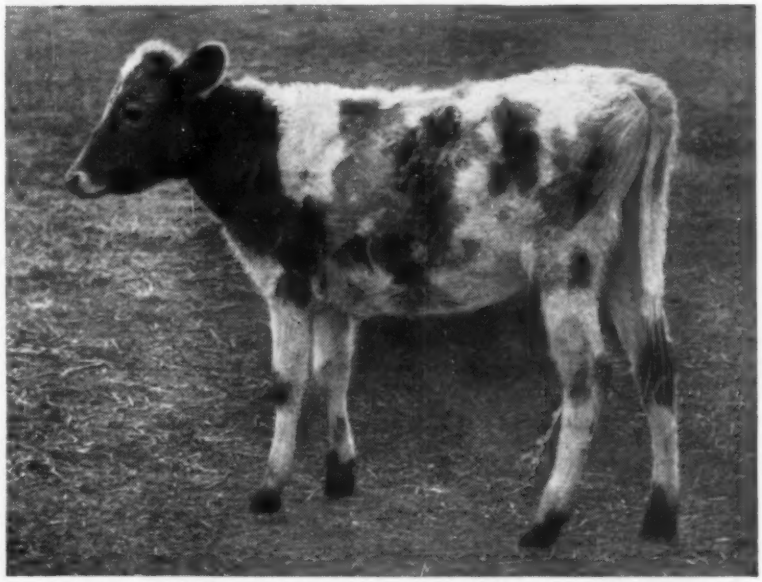

This dairy calf has worms. That's easy to see by the rough hair coat and general run-down appearance.

How Worm Control Is Paying Off for Delaware Dairy Farmer!

Mr. Henry Kozicki, Clayton, Delaware, noticed a year ago that his calf crop was not "doing well." By the time the trouble was diagnosed as worms, he had lost three calves. The winter of 1955-56 the same symptoms appeared in his calf crop; this time he knew what to do about it.

All calves got therapeutic doses of phenothiazine, then in 21 days they were treated again. After the second treatment, they were put on a feed containing low-level phenothiazine to prevent reinfection. It didn't take long to see the difference; all calves started doing better.

Worms can be a problem to all dairymen, no matter where they farm. Calves don't even have to show the symptoms of worms to be infected; worms can be there just the same. In most cases it's the few worms that hold back calves, resulting in slower weight gains and reduced feed efficiency.

Worm control with phenothiazine can be profitable and easy for dairymen everywhere. Many manufacturers of feed and minerals offer products containing phenothiazine for worm control. Ask your supplier for these products. For free booklet on worm control, write Du Pont, 2533-NE, Wilmington 98, Del.

DU PONT
REG. U.S. PAT. OFF.

Better Things for Better Living . . . through Chemistry

HARVEY W. SWARTZ

Dairy Cattle Auctioneer

Nationally recognized Holstein judge. Will assist in selecting foundation animals.

608 S. Grand Ave., Phone Liberty 7-4170
Waukesha, Wisconsin

GLENN CASEY

HOLSTEIN AUCTIONEER
Phone 559-JX
Williamston, Michigan

BERT PFISTER

AND ASSOCIATES

STATE BANK BLDG. Auctioneers or Complete Sales Service. Selling for 20 years.

● MT. HOREB, WISCONSIN

JAMES W. FERGUSSON
Buyer's Agent
One or a car-load.
Telephone 70-W
INGERSOLL, ONTARIO, CAN.
Oxford County Holsteins

OXFORD COUNTY
"The Holland of America"

For finest in Canadian Holsteins contact the Oxford Holstein Breeder's Association.

DON SPENCER, Sales Agent
Ingersoll, R-1, Ontario
Telephone 578

W. A. SHIPLEY

Dairy Cattle
AUCTIONEER & JUDGE
Holsteins A Specialty
Urbana, Ohio Phone: 34001

Come to Perth County

For your requirements in Holsteins. Over 400 herds to choose from.

Contact
Richard McNamara, Sales Agt.
St. Marys' Ontario

Middlesex County Holstein Breeders Ass'n.

We have a large selection in all age groups and make all arrangements for entry into the United States.

SHORE HOLSTEINS LTD.

Telephones:
Bryon 42-R181 Talbotville 6-R13
GLANWORTH —i— ONTARIO

Brubacher's 153d Sale

AUGUST 29 AT 1 P. M.
75 Canadian Holsteins
276 Melrose Ave., Kitchener, Ont.

New method pays off for thousands of dairymen

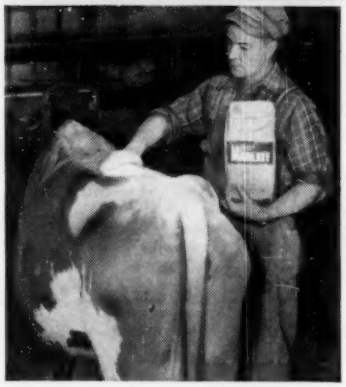

Hornfly control with Du Pont "Marlate"® 50 is fast, easy, lasting

Hornfly control has never cost less or been so effective. Dairymen using Du Pont "Marlate" methoxychlor insecticide last year proved it. To stop attacks for 2 to 3 weeks, just sprinkle a rounded tablespoonful of dry "Marlate" on the neck and back —then rub in gently all along the back and sides. Takes only 30 seconds per cow. A four-lb. bag protects 20 to 30 animals all season. "Marlate" 50 mixed with water gives you a potent residual spray for barns and premises.

DU PONT
REG. U.S. PAT. OFF.
Better Things for Better Living . . . *through Chemistry*

VETERINARY PRODUCTS DIRECT to YOU

All the latest effective treatments employed by leading veterinarians and herdsmen. *Discounts available on quantity shipments.*

Write for our Dairy Bulletin and Veterinary Catalog.

ANCHOR SERUM CO.
of INDIANA, INC.
INDIANAPOLIS 6, INDIANA

Husband: "I finally got tickets for the theatre."

Wife: "Then I'll start dressing at once."

Husband: "Good idea. The tickets are for tomorrow night."

HARRIS WILCOX
Sale Manager and Auctioneer
Phone 97
BERGEN, N. Y.
Maurice Mix, Associate Sales Mgr.
Specializing in Holstein Sales
Complete Auction Service

FRED C. WETMORE CO.
Livestock Photographers
4323 W. 143rd St.
Phone — Winton 1-8095
CLEVELAND II OHIO

S. C. Sprunger

"Dairy Cattle Auctioneer"
Phone 37
KIDRON OHIO

C. B. SMITH —

LIVESTOCK AUCTIONEER
Specializing in Holsteins

My lifetime experience in all phases of Holstein endeavor is at your service. It pays to employ an auctioneer who knows values.

Address, Williamston, Mich.

J. O. FENSTERMAKER

PUREBRED LIVESTOCK AUCTIONEER
Holsteins A Specialty
Homerville, Ohio Phone 2544

STROHMEYER & CARPENTER Inc.

Photographers of Animals
White Plains — Box 788 — N. Y.

LELAND J. OSBORN

Sales Manager — Auctioneer
Good Registered Holsteins for Private Sale.
Phone 4-F-21
R. R. 2 Pierceton, Indiana

SANGER SALE SERVICE

Lebanon, Penna.
Paul Sanger
Sale Manager & Auctioneer
Office Phone Home Phone
Lebanon 2-3686 Myerstown 440

YORKSHIRE

"Champion Bacon Hog of the World"

Few registered Yorkshire 6-week weaning pigs $15; 10-weeks $35 for 4-H boys' and girls' work. Young bred gilts $75.

BANCROFT ACRES
9466 W. Miller Road
Swartz Creek, Michigan

CLASSIFICATION NOTES

Leonard Seybold, Forest Junction, Wis. was pleased on the recent Wisconsin classification to receive the Excellent rating on his herd sire, Cherrybold Posch Zenith, who is a son of Winterthur Posch Zenith. Another Excellent in the herd on a previous classification is Cherrybold Aristocrat Trixie, a daughter of Newmont Aristocrat. Ten daughters of the former herd sire, Ralph Dunloggin Aim, averaged nearly 84 in the new classification. Mr. Seybold has been a wheelhorse of the Wisconsin Association for many years and served as president for two years.

Meadow Fobes Queen 2d, an Excellent cow in the herd of **Harold Pritzl, Cato, Wis.,** was recently scored 92 in her 13th year. The entire herd carries the Meadow prefix. Mr. Pritzl has served as secretary of the Manitowoc County Holstein Association during the period when it has developed and grown very rapidly.

Hilmer G. Mueller & Son, Seymour, Wis., received an Excellent classification in the recent Wisconsin group program on their eight-year-old cow, Beauty Hengerveld Cyclone, a daughter of Wis Cyclone who is now in the Badger Breeders' Coop. at Shawano. Mr. Miller Sr. has been president of the Outagamie County Holstein Association for a number of years.

Hugo Albrecht, New Ulm, Minn. had four new Excellent ratings in the recent Minnesota Classification, bringing his herd total to six. Among the new ones was Gem-will Biddy, a member of the All-American Produce of Dam of 1953. She was raised from Very Good to a 91 score, Excellent. Mr. Albrecht is president of the Minnesota Holstein-Friesian Association and has long been active in Minnesota Holstein affairs.

Leonard G. W. Gabbert, Gilkey Farm, Owatonna, Minn., has three Excellent cows following the recent Minnesota classification. One of these was the 12-year-old Ormsby Home Beauty with a score of 90. The other two were new additions from the March Anniversary Sale at Watertown, Wis. They were the 6-year-old, Rilla Admiral Rag Apple (90) and 6-year-old Miss Tritomia Elta Pride Bunny, a Transmitter-bred cow from the herd of the late J. K. Smith, and cowmen say that she can cause a lot of trouble on the show circuit. Her score was 91.

A. H. Jergens, Hutchinson, Minn. had three new Excellents in the re-

ALL OVER 1000 LBS.

All Fed the PIONEER Way!

OSBORNDALE MISS DEAN ORMSBY
Owned by Osborndale Farm, Derby, Conn.
6y3m 365d 3X
25,393 M — 1,138 F

OSBORNDALE OTILLIA ORMSBY
Owned by Osborndale Farm, Derby, Conn.
5y3m 365d 3X
24,639 M — 1,007 F

OSBORNDALE HILDA FOBES
Owned by Osborndale Farm, Derby, Conn.
5y 365d 3X
25,270 M — 1,046 F

All Pictured in 2-Year-Old Form

Good Cows, Good Management and PIONEER FEEDS Make Great Partners!

PIONEER® DAIRY FEEDS

For full details on the Pioneer Feeding Program see your hometown PIONEER dealer or write . . .

HALES & HUNTER CO.

141 W. Jackson Boulevard, Chicago, 4 Illinois

Mills at: Chicago, Ill.; Lexington, Ky.; Marshall, Mo.; Wilmington, Del.; and Cartersville, Ga.

CARNATION HOMESTEAD KNIGHT

"KNIGHT" Is Number Six
In Our Series of Carnation Sires

Homestead Knight is our son of the Butter Boy bull out of Carnation Homestead Wayne, a 1094-lb. daughter of Governor of Carnation out of a 962-lb. daughter of Carnation Peerless. The next dam has records to 1068 fat. Knight follows five other Carnation bulls in service and his offspring write wonderful Carnation pedigrees. **Write for our bull list.**

R. H. Barr — Paul R. Barr

Ohio Carnations

BARR DAIRY INC.

3833 Martindale Road, N. E., Canton 4, Ohio

(Continued from page 151)

cent Minnesota classification, all cows that had previously been rated V.G. and now become 90-score Excellents. They were, Pearl Comet Arleen, an 8-year-old daughter of Pabst Comet; Fobes Franlo Ormsby, a 7-year-old daughter of Franlo Robuck Ormsby Lad, and Ester Pabst Fobes, a 6-year-old granddaughter of his old Excellent cow, Elaine Gypsie and sired by the Gold Medal bull, Pabst Sir Remer Fobes. Mr. Jergens is a member of the National Board of Directors and long active in Minnesota Holstein affairs.

St. Mary's College, Winona, Minn., now becomes one of the rather select group containing as many as three Excellent animals. On the recent classification, their 9-year-old Twincreek Burke Vickery Ruth was raised to Excellent, being the second daughter of Pabst Governor Crusader in this herd to make the Excellent classification. New herd sire here is the 7-year-old Maytag Burke Beechwood Fobes (VG).

ANOTHER "EXCELLENT" FOR WIS LEADER

As a result of the recent July 5th reclassification of the Elsmer F. Berg & Son herd, Brownsville, Wis., Plain View Ormsby Carol, a daughter of Wis Leader EX-GM, was raised to Excellent from her VG 2-year-old rating. Carol will be remembered as the first prize dry cow 5 years and over at the Wisconsin Black & White Show. Also she and her full sister made up the first prize produce at Waterloo last fall and were members of the Reserve All-American Wis Leader get of 1955. This full sister, Dolly, is VG at 89 points and another younger full sister, Polly, received an 86 VG with first calf.

In addition to the new Excellent, nine new Very Goods were added. With 39 head classified, there are now three EX, 25 VG, and 11 GP with none lower, making an average score of 86.1 Among the Very Goods are four cows scoring 89, three 88 and five 87.

PROVEN BULL TO PROSPECT FARMS

Fred E. Breth, Breezy Acres Farm, Hobart, N. Y., reports the sale of Osborndale Sir Ormsby Oliver to Prospect Farms, Stamford, N. Y. This son of Osborndale Sir Oliver Ormsby King was owned jointly by Breezy Acres and Seymour Fisher & Sons, Culvert Brook Stock Farm, Hamilton, N. Y. His Cornell proof shows that his daughters average 14,043 milk, 3.6% and 510 fat.

AGRICULTURAL STATISTICS 1955

This annual volume brings together each year the more important statistics concerning agriculture and closely related subjects. The current volume is now off the press and has 610 pages, and contains 795 tables. The price of Agricultural Statistics is $1.75 per copy for the paper bound edition from the Superintendent of Documents, U. S. Government Printing Office, Washington 25, D. C. Probably your Congressman will be able to supply you with a copy free upon early request.

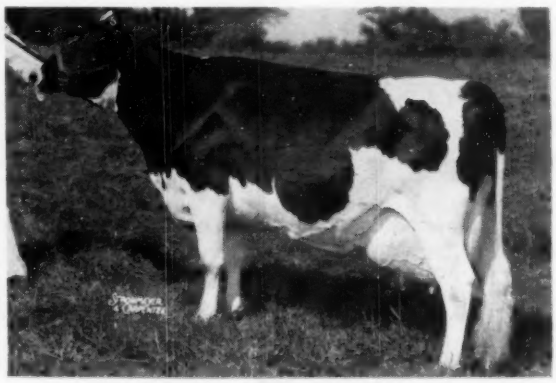

PLAIN VIEW ORMSBY CAROL EX

2y	2X	359d	15914 M	3.7%	591 F	
3y	2X	365d	16813 M	3.8%	645 F	
4y	2X	347d	16706 M	4.0%	669 F	SA

ORMSTOWN (QUE.) FAIR

Ormstown Fair brought out another fine Holstein show, with seven exhibitors sharing the first prize awards. Grand championship of the small bull section went to that veteran campaigner, Carnation Northman, herd sire of W. K. MacLeod, Disraeli, Que. Spring Farm Fond Tom, a son of Spring Farm Fond Hope, was the junior champion male after winning the junior yearling class for Georges R. Gladu, Sutton, Que. W. K. McRae & Son, Howick, Que. showed the grand champion female, the winning Aged Cow in milk, Garrymede Connie Pabst. Aylmer Northman Jessie, a senior calf by Carnation Northman, was junior champion female for MacLeod.

MacLeod was the leading winner with six firsts and seven seconds, plus the championship as mentioned, followed by McRae & Son with five firsts and the grand champion cow.

Collins Crest Farm, Malone, N. Y. brought over a nice string, which won four firsts, four seconds and four thirds. First prize winners included dry aged cow (Harwil Pietje Daisy); milking two-year-old (Collins Crest Lassie Burke); milking three and four-year-old class (Collins Crest Lassie Select); and senior Get of Sire (by Collins Crest Regal Pabst).

Other first prize winning exhibitors were Georges R. Gladu (3) including junior champion bull) H. L. Guilbert, Vercheres, Que. (1); L. E. Blair & Son, Franklin Centre, Que. (1) and Basil Dawley, Winchester, Ont. (1) this being the reserve grand champion female, Colantha Pabst Fayne Ina, dry two-year-old.

FORMER HOLSTEIN FIELDMEN ENCOUNTERED

Holstein breeders, enthusiasts, and others affiliated with the breed will be interested to know the "whereabouts" of two former promoters of the breed, both former Holstein fieldmen. H. Allen Shumate, national Holstein fieldman for the west from 1947-1949, is presently residing near Helena, Montana. For several years following his resignation as Holstein fieldman, Allen operated (with his father) a dairy ranch—featuring an outstanding herd of purebred Holsteins—at Helena. Following the dispersal of his "Montvale" herd, he served several years as field representative for the Hereford Journal. Presently, however, he is back on his Helena ranch, engaged in a more diversified type of farming.

H. R. "Duke" Lascelles, a former fieldman for the midwestern states, has been residing in Colorado for a number of years, during which he has been employed as manager of several large Holstein dairy farms, and served as extension dairy specialist for the state of Colorado. More recently he was secretary-treasurer of The Holstein-Friesian Association of Colorado. Besides being engaged in the sales (primarily purebred Holstein) business, "Duke", together with his wife, is presently teaching school, and residing at Brighton, Colorado.

—George E. Blosser, National Holstein Fieldman.

Wanted:

Oct. 1st, working farm manager. Central New York, good wages and living conditions. Registered Holsteins. Must be a top man with cattle and understand all modern farm machinery. Married, small family.

A permanent position and nice home for the right man. References.

HAROLD B. LEE

LITTLE BROOK FARMS
Cazenovia, New York

One for the Money AND for the Show!

PANSCO SILVER SENATOR 1239374
Born April 18, 1954

His Dam's Gold Medal Sire

DUNLOGGIN STRATH VAR
Gold Medal Proven Sire

"Silver Senator" is sired by Weber Junior Burke Senator (EX), whose sire (a maternal brother to Wis Cyclone) is at Gray View in Wisconsin, and whose dam is a direct granddaughter of Weber Burke Zila, Excellent daughter of Burke.

His dam is Sutten Oaks Silvery Var 3441633, 533-lb. jr. 2-year-old (GP) daughter of Dunloggin Strath Var out of Pansco Silvery Hadel (VG), 800 lbs., and a 100,000-lb. lifetime producer.

Send for pedigree and price.

PELLISSIER DAIRY FARMS

2707 Workman Mill Road — Whittier, California

PHONE OX 5-2972

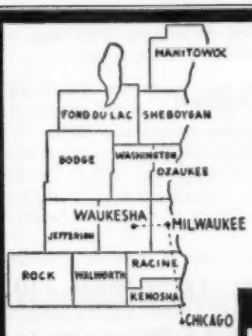

WHERE HOLSTEINS HAVE BEEN BRED AND DEVELOPED FOR 56 YEARS.

Purebred and Grade Holsteins

Selected for Type and Production, T. B. Accredited—Blood Tested. Some calfhood Bang's vaccinated. From 200 of better Wisconsin herds. We are in a position to fill small or large orders for interstate or export.

— Service of —

W. L. Baird - Arthur F. Bennett - Don A. Stouffer
James L. Gordon - Reynold Bennett
at your disposition.

FOR INFORMATION WRITE
INTER-COUNTY DAIRY CATTLE ASS'N
BOX 177 WAUKESHA WIS.

Dora's Son — Carrying On the Tradition at Rolling Knoll—

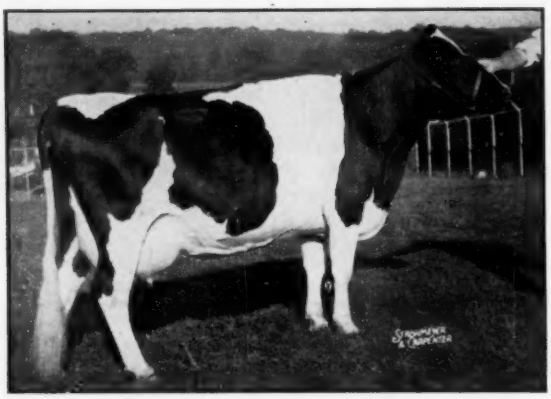

ROLLING KNOLL MISTRESS GOSHEN DORA (EX)
Officially "Excellent" straight through

One of the many great daughters of Dunloggin Master Stroke (VG-GM), she has been 3 times nominated for All-American, twice Hon. Mention; and member of an Hon. Mention for All-American Produce of Dam.
To date she has well over 150,000 lbs. milk and 6,000 lbs. fat in HIR, all 2X except one lactation when she made:

5-8	365d	3X	22,442	4.0%	898.6	AR

ROLLING KNOLL SUPREME

A Preferred Pedigree Bull

Sire: Wee Joe Gracious Wintorias
VERY GOOD — GOLD MEDAL

Wintorias is the son of Winterthur Wintorias (P O F 14th - 814-lb. 4% "Toria") and Dunloggin Mistress Gracious. After considerable use here he was sold to the Central Ohio Breeding Assn. where he is now in service.

His daughters in our herd have just what any breeder wants — wonderful dairy character with sharp shoulders, good udders, rumps and legs. Later we will tell you of the good production he is siring.

Also using . . . ROLLING KNOLL GRACIOUS CROSS

He is a son of "Winnie" from our Golden Cross daughter, Dunloggin Golden Neatness (VG). Both Supreme and Gracious Cross are being used on our daughters of Wee Joe Safe Bet and Dunloggin Master Stroke.

Rolling Knoll Farm

RALPH & GROVER WALKER — **Cert. - Acc. - Vacc.** — **GAITHERSBURG, MARYLAND**

INTERNATIONAL SHOPPING CENTER

A market for you!

Latin Americans attending Pan-American Livestock Expositions in Dallas in 1953, 1954 and 1955 have made purchases of purebred stock valued in excess of five million dollars. Livestock raisers of this country also have found the Pan-American Livestock Exposition a convenient shopping center to obtain seed stock for improvement of herds.

Since its inception, the Pan-American show has gained international recognition as a friendly, useful meeting place of livestock raisers from all over the Americas. The 1956 Exposition will be better than ever, for already, interest is exceedingly high among important livestock leaders of many Latin American countries, and past results prove they come here to *buy!*

The vast audience attending the Fair during the Exposition's nine days is a most constructive one. They are impressed with the magnitude of the State Fair of Texas . . . its spectacular entertainment; its automobile, electric, farm implements and women's shows . . . they like the friendly reception awaiting them . . . and, especially, they like the completeness and excellence of the Pan-American Livestock Exposition.

Make plans now to exhibit at the

PAN-AMERICAN LIVESTOCK EXPOSITION

October 6-14

It is an expanding market at home and abroad!
Write for the 1956 Premium List to Ray W. Wilson, manager, Pan-American Livestock Exposition, Box 7755, Dallas 26, Texas

MAPLE HAVEN MASTER VAR

99 REGISTERED HOLSTEINS

●

August 18 Saturday

●

At the Farm

Billings, New York

11 Miles east of
POUGHKEEPSIE

in Dutchess County, N. Y. 2 miles north of Billings and 7 miles south of Millbrook, just off Route 82.

●

Health:

Bang's Certified, T. B. Accredited, all old enough Bang's Vaccinated. All tests within 30 days. Eligible for immediate shipment anywhere.

DUNLOGGIN MISTRESS DE ORMSBY

Ryancrest Dispersal

Francis Ryan, Owner

Billings, New York

96 FEMALES — 3 BULLS
56 Milking Age

(Including Milking 2-yr-olds)

9 Bred Heifers — 11 Open Yearlings

20 Open Heifers and Heifer Calves

— including —

13 Daughters of Maple Haven Master Var
and 48 Head Bred to His Sons

14 Daughters of Ryancrest Yankee Var

37 Head Bred to Miller Acres Master Chief
and This Sire Sells Also

7 Daughters of Cashman Graceful Mister

— AMONG THE OTHER HEADLINERS —

. . . a top daughter of Pabst Roamer . . . two by Helengeorge Master Admiral . . . four daughters of Cashman Gracious Woodmaster . . . two daughters of Dunloggin Melcross . . . and many, many others of the absolute tops in breeding.

MILLER ACRES MASTER CHIEF 1235166, born June 21, 1954, sells. He is bred to 37 head and his first calves are just arriving. Master Chief is by MAPLE HAVEN MASTER VAR and out of DUNLOGGIN MISTRESS PAPOOSE - - - what a pedigree he writes! (Master Chief is owned and consigned by Stephen A. Kelly, Jr., Hopewell Junction, N. Y.)

Save the date . . . August 18 . . . and watch for more complete information and production data (HIR and DHIA) in the August 4 WORLD.

Mr. Ryan's ability as a Holstein breeder and discerning judge is well recognized. His Ryancrest herd, now being completely dispersed, is worthy of your attention as a source of foundation stock with emphasis on the Dunloggin line.

—THE SALE MANAGERS

R. AUSTIN BACKUS, Inc.
Sale Mgrs. & Auctioneers
Mexico, New York

FRANCIS RYAN
Owner
Billings, New York

1956 FAIR CALENDAR

July 23-28 Saskatoon Exhibition, Saskatoon, Saskatchewan, July 25 Erle Roger, judge; junior judging July 26 Erle Roger, judge.

July 30-Aug. 4 Regina Provincial Exhibition, Regina, Saskatchewan, Aug. 2 Hardy Shore, judge; junior judging July 31 Hardy Shore, judge.

Aug. 6-11 North Montana State Fair, Great Falls, Mont., Aug. 7 T. H. Blosser, judge; junior judging Aug. 6 J. O. Tretsven, judge.

Aug. 10-19 Illinois State Fair, Springfield, Ill., Aug. 16 John L. Morris, judge; junior judging Aug. 14 Prof. E. E. Ormiston.

Aug. 11-17 Ozark Empire Fair, Springfield, Mo., Aug. 16 Allen Hetts, judge; junior judging Aug. 13 Stanlie Spangler, judge.

Aug. 13-18 Midland Empire Fair and Rodeo, Billings, Mont., Aug. 13 R. E. Erb, judge; junior judging Aug. 13 J. O. Tretsven, judge.

Aug. 13-19 All-Iowa Fair, Cedar Rapids, Ia., Aug. 15 Gene Nelson, judge.

Aug. 18-25 Central Canada Exhibition, Ottawa, Ontario.

Aug. 18-26 Missouri State Fair, Sedalia, Missouri, Aug. 21 Dr. W. W. Yapp, judge; 4-H judging Aug. 20 at 11 a. m. M. J. Regan, judge; FFA judging Aug. 20 at 8 a. m. Paul R. Cornelison, judge.

Aug. 18-26 Wisconsin State Fair, Milwaukee, Wis., Aug. 20-21 Norman E. Magnussen, judge; junior judging Ray Brubaker & Herb Miller, judge.

Aug. 20-25 State Fair of West Virginia, Lewisburg, W. Va., Aug. 22 at 1 p. m. Richard N. Wills, judge; junior judging Aug. 23 Richard N. Wills, judge.

Aug. 20-26 Sioux Empire Fair, Sioux Falls, S. Dak., Aug. 21 Erwin Kurtz, judge; junior judging Aug. 20 Erwin Kurtz, judge.

Aug. 21-26 Colorado State Fair, Pueblo, Colo., Aug. 22 A. R. Porter, judge; junior judging Aug. 21.

Aug. 22-Sept. 3 Pacific National Exhibition, Vancouver, British Colombia, Aug. 24-25 G. E. Gordon, judge; junior judging Aug. 25 G. E. Gordon, judge.

Aug. 24-31 Ohio State Fair Columbus, O., Aug. 30 Harvey Swartz, judge; junior judging Aug. 28 George Werner, judge.

Aug. 24-Sept. 2 Iowa State Fair, Des-Moines, Iowa, Aug. 31 at 8 a. m. to 5 p. m. E. A. Dawdy, judge; 4-H judging Aug. 25 at 8:30 a. m.; FFA judging Aug. 25 7:30 a. m. J. W. Crowley, judging.

Aug. 24—Sept. 8 Canadian National Exhibition, Toronto, Ontario, Aug. 30-31 D. S. Dunton, judge.

Aug. 25-Sept. 3 Minnesota State Fair, St. Paul, Minn., Aug. 28 Harvey W. Swartz, judge; 4-H judging Sept. 1, FFA judging Sept. 1 J. B. Williams, judge.

Aug. 28-Sept. 1 Western Idaho State Fair, Boise, Ida., Aug. 28 George Drumm, judge; junior judging Aug. 28 G. C. Anderson & George Cleveland, judges.

Aug. 29-Sept. 7 Indiana State Fair, Indianapolis, Indiana, Sept. 4 Gordon M. Cairns, judge; junior judging Aug. 31 Harold Kaeser, judge.

Aug. 29—Sept. 9 California State Fair and Exposition, Sacramento, Calif., Sept. 4 A. R. Porter, judge; FFA judging Aug. 30 Rom Dewar; 4-H judging Sept. 6, C. L. Pelissier, judge.

Aug. 29-Sept. 8 Maryland State Fair, Timonium, Maryland, Sept. 3 Merle R. Campbell, judge; junior judging Aug. 30 Lawrence Colebank, judge.

Aug. 31-Sept. 9 Michigan State Fair, Detroit, Mich., Sept. 6 W. K. Hepburn, Jr., judge; junior judging Sept. 3 Edward Wright, judge.

Aug. 31-Sept. 9 Exposition Provinciale, Quebec, Quebec, Sept. 3-4 T. C. Eligh, judge.

Aug. 31-Sept. 9 Michigan State Fair, Detroit, Mich.

Sept. 1-7 Nebraska State Fair, Lincoln, Nebr., Sept. 4 at 8 a. m., E. E. Ormiston judge; junior judging Sept. 3-4 E. E. Ormiston, judge.

Sept. 1-8 New York State Fair, Syracuse, N. Y., Sept. 4-5 A. C. "Whitie" Thomson, judge; junior judging Sept. 3 A. C. "Whitie" Thomson, judge.

Sept. 3-8 Rutland Fair, Rutland, Vermont, Sept. 5 Prof. Kenneth S. Morrow, judge; junior judge Sept. 3 Prof. Robert Fitzsimmons, judge.

Sept. 3-8 South Dakota State Fair, Huron, S. Dak., Sept. 5 Harvey Swartz, judge; junior judging Sept. 4 Harvey Swartz, judge.

Sept. 7-15 Kentucky State Fair, Louisville, Kentucky.

Sept. 8-13 Kansas Free Fair, Topeka, Kans., Sept. 11 Prof. P. C. McGilliard, judge; junior judging Sept. 10.

Sept. 10-15 Western Fair, London, Ont., Sept. 11-12 Elis Knutson, judge.

Sept. 10-15 Tennessee Valley, Knoxville, Tenn., Sept. 11 John Morris, judge; junior judging Sept. 10 John Morris, judge.

Sept. 11-15 Eastern Idaho State Fair, Blackfoot, Idaho, Sept. 12 M. B. Nichols, judge; junior judging Sept. 11 G. C. Anderson, judge.

Sept. 11-15 York Inter-State Fair, York, Pa., Sept. 11 Harvey E. Shaffer & Howard W. Thoele; junior judging Sept. 11 Horace Mann.

Sept. 14-23 Utah State Fair, Salt Lake City, Utah, Sept. 17 L. V. Wilson, judge; junior judging Sept. 15 L. V. Wilson, judge.

Sept. 15-20 Kansas State Fair, Hutchinson, Kansas, Sept. 19 Prof. Paul R. Cornelison, judge; junior judging Sept. 15 Prof. Paul Cornelison, judge.

(Continued on next page)

325th EARLVILLE SALE

Earlville, N. Y. - Wed. - August 1st

Earlville is on Route 12-B at the Madison-Chenango County Line, 40 miles southeast of Syracuse; 30 miles southwest of Utica, 50 miles northeast of Binghamton.

• 80 Registered Holsteins •

BULLS-FRESH, CLOSE & FALL COWS-CALVES

FRESH, CLOSE & FALL HEIFERS-OPEN HEIFERS

Health: Nearly all from Bang's Certified Herds and ready for immediate shipment anywhere. Blood and T. B. Tested. Mostly Calfhood Vaccinated. Mastitis tested. Examined for pregnancy. Her high record grandson sells!

J. M. BEIERMEISTER EST. — Sending a top grandson of Hickoryvale Mooie Canary. His dam at 9 years 3X 365d has 25,750 milk and 912 fat, other records of 805 and 713 fat. He was born January 7, 1955.

OSBORNDALE— A 948-lb. 4.3% son of the EXCELLENT—GOLD MEDAL "FOBES" BULL. The dam is "VG" and also has 845 fat 4.0%—she by Gold Medal Sire, Sir Bess Ormsby May 2d. Born Aug. 21, 1955, he's just the kind you want.

W. C. KNAPP & SON— A nice pair of service age bulls from dams with 625 and 672 lbs. fat on 2X.

WELDON BROTHERS— Poestenkill Abegweit Carnation son from a 600-lb. dam.

BULLS TO FIT YOUR BREEDING PROGRAM AND FEMALES YOU'LL BE PROUD TO OWN.

C. G. WILLCOX— A DAUGHTER OF DEAN, only 5 years old and bred to Curtiss Candy Capper Curtis. Her dam has a good HIR record. Also a 4-year-old Mark Model Design daughter—she's bred.

HICKORYVALE MOOIE CANARY (EX)
Famous producer and 3-time Grand Champion at Eastern States.

SAM CRANDALL CONSIGNING NINE BRED HEIFERS, 8 by TRUNLAN TRI-BURKE PATRICK and bred to a son of BUTTERFLY BARNEY VAR. YOU'LL LIKE THESE HEIFERS.

LESLIE FAIRCHILD— Own daughter of Newmont Aristocrat (EX-GM), only a 5-year-old. Her "VG" dam has records to 795 fat.

At EARLVILLE — AUGUST 1 — Dinner Available — in Sale Pavilion

R. AUSTIN BACKUS, Inc.

Sales Mgrs. & Auctioneers **MEXICO, NEW YORK**

Sept. 15-23, Eastern States Exposition, West Springfield, Mass., Sept. 17 Wm. K. Hepburn, judge; junior judging Sept. 17 Wm. K. Hepburn, Jr., judge.

Sept. 16-23 Oklahoma Free State Fair, Muskogee, Oklahoma, Sept. 18, Evans Reece, judge; junior judging Sept. 17 O. L. Claxton, judge.

Sept. 17-22 Tennessee State Fair, Nashville, Tennessee, Sept. 19 George E. Taylor, judge; junior judging Sept. 19 George E. Taylor, judge.

Sept. 17-22 Tri State Fair, Amarillo, Texas, Sept. 20, Koy L. Neeley, judge; junior judging Sept. 20 Koy L. Neeley, judge.

Sept. 17-22 Four States Fair, Texarkana, Texas, Sept. 19 J. B. Frye, judge; junior judging Sept. 19 J. B. Frye, Jr., judge.

Sept. 17-22 Tri-State Fair, Amarillo, Texas.

Sept. 21-29 Mid South Fair, Memphis, Tennessee, Sept. 27 Dr. George E. Taylor, judge; junior judging, Sept. 25 Dr. George E. Taylor, judge.

Sept. 21-29 Atlantic Rural Exposition, Richmond, Virginia, Sept. 27 Hilton Boynton, judge; junior judging Sept. 22 Harold Kaeser & Dr. W. R. Murley, judges.

Sept. 22-29 Oklahoma State Fair & Exposition, Oklahoma City, Okla., Sept. 26 at 10 a. m. F. W. Atkeson, judge; junior judging Sept. 26 at 8 a. m. P. C. McGilliard, judge.

Sept. 23-30 New Jersey State Fair, Trenton, New Jersey, Sept. 26, junior judging Sept. 26.

Sept. 24-29 Panhandle South Plains Fair, Lubbock, Texas, Sept. 26 Dr. I. Walker Rupel, judge; junior judging Sept. 26 Dr. I. Walker Rupel, judge.

Sept. 24-29 Bloomsburg Fair, Bloomsburg, Pa., Sept. 25 Joe Taylor, judge, junior judging Sept. 25 Joe Taylor, judge.

Sept. 25-29 Mississippi-Alabama Fair & Dairy Show, Tupelo, Mississippi.

Sept. 26-30 Central Washington Fair, Yakima, Washington, Sept. 26 S. B. Hall, judge; junior judging Sept. 26 S. B. Hall, judge.

Sept. 29-Oct. 5 Tulsa State Fair, Tulsa, Oklahoma, Oct. 1 at 8 a. m.; junior judging Oct. 1 at 8 a. m.

Sept. 29-Oct. 5 Heart O'Texas Fair, Waco, Texas

Sept. 29-Oct. 6 National Dairy Cattle Congress, Waterloo, Iowa, Oct. 4-5 J. Durno Innes, judge; junior judging Sept. 29.

Sept. 29-Oct. 7 New Mexico State Fair, Albuquerque, New Mexico, Oct. 4 Elmer N. Hansen, judge; junior judging Oct. 4 Elmer N. Hansen, judge.

Oct. 1-6 Alabama State Fair, Birmingham, Alabama, junior judging Oct. 1 C. E. Teague, judge.

Oct. 1-6 Mississippi Fair & Dairy Show, Meridian, Mississippi.

Oct. 1-6 Arkansas Livestock Show, Little Rock, Arkansas, Oct. 4 M. J. Regan, judge; junior judging Oct. 5, M. J. Regan, judge.

Oct. 6-13 International Livestock Exposition, Chicago, Ill., Oct. 11-12 Harvey Swartz, judge; junior judging Oct. 8 Harvey Swartz, judge.

Oct. 6-21 State Fair of Texas, Pan-American Livestock Exposition, Dallas, Texas, Oct. 9, Richard N. Wills, judge; junior judging Oct. 17 Prof. A. L. Darnell, judge.

Oct. 8-13 Mississippi A & I State Fair, Jackson, Mississippi.

Oct. 9-13 Winston-Salem Fair, Winston-Salem, North Carolina.

Oct. 15-20 Georgia State Fair, Macon, Georgia, junior judging Oct. 19.

Oct. 16-20 North Carolina State Fair, Raleigh, North Carolina, Oct. 18 Dr. Glenn H. Beck, judge; junior judging Oct. 16 at 9:30 a. m. Dr. J. W. Pou, judge.

Oct. 18-27 South Texas State Fair, Beaumont, Texas.

Oct. 20-27 Pacific International Livestock Exposition, North Portland, Oregon. Oct. 22 Prof. Geo. B. Caine, judge.

Oct. 20-28 State Fair of Louisiana, Shreveport, Louisiana, Oct. 24 Clyde Rougeou, judge; junior judging Oct. 23 Clyde Rougeou, judge.

Oct. 24-25 Ottawa, Ont., Championship Show, Judge R. Roy Ormiston.

Nov. 2-11 Grand National Livestock Exposition, San Francisco, Calif., Nov. 7 Harvey Swartz, judge.

Nov. 3-12 Arizona State Fair, Phoenix, Ariz., Nov. 4 H. A. Herman, judge; junior judging Nov. 3 H. A. Herman, judge.

Nov. 12-13 Royal Winter Fair, Toronto, Ont., W. K. Hepburn, Jr., judge.

Jan. 25-Feb. 3 Southwestern Exposition and Fat Stock Show, Fort Worth, Texas, Jan. 31; junior judging Jan. 31.

Jan. 29-Feb. 9 Florida State Fair, Tampa, Florida.

COMING EVENTS

July 27 Nashville, Ill. Southern Illinois B & W Show, Allen Hetts, Judge.

July 30 Tunbridge, Vt., New England Field Day.

July 30 Frederick, Md., Western Maryland Field Day.

Aug. 3 Corunna, Mich., Michigan Black & White Show

Aug 3-4 Ithaca, N. Y., NYABC Dairy Show and Annual Meeting.

Aug. 21 Trenton, N. J., The New Jersey Black and White Show.

Sept. 7 Dublin, Texas, Texas B & W Show.

Sept. 21 Harrisburg, Pa., (Farm Show Bldg.) Pennsylvania State Black & White Show, Holstein Ass'n, Inc.

Nov. 15-16 Wellsboro, Pa., (Penn-Wells Hotel) Pennsylvania State Holstein Ass'n, Inc.

Dec. 6 and 7 Rockford, Ill. Annual Meeting, Ill. Holstein Association.

Jan. 7-8 Harrisburg, Pa., Pennsylvania Farm Show Holstein Judging.

Jan. 9 Harrisburg, Pa., (Penn-Harris Hotel) Annual Holstein Breakfast Pennsylvania Holstein Ass'n, Inc.

For Sale - **THIS SENIOR YEARLING SHOW BULL OR HIS YOUNGER BROTHER**

CHERRYBOLD POSCH TRIUMPH
7 nearest dams, all 2X, ave.
19211 M 4% 750.4 F
His EX dam 4y 320d 2X
19,189 M. 3.7% 716 F.

"Triumph" — pictured left, was born 11-18-54.

Placed fourth in class of 15 at the Wisconsin B & W Show — will show as a sr. yrlg. this fall.

Sire: Cherrybold Posch Zenith, EX. at 3-yrs.

Dam: Cherrybold Aristocrat Trixie, EX, 716 F. 3.7%. Six Excellents in his pedigree.

The full brother, Cherrybold Posch Topper, was born Dec. 14, 1955 — a great calf.

Write for pedigree — or come and see them.

MEADOW BROOK HOLSTEIN FARM

Certified for Bang's . . . Calfhood Vaccinated . . . TB Accredited
LEONARD SEYBOLD, Prop.
FOREST JUNCTION **WISCONSIN**

IOWANA BURKE FOBES MAPLE (EX)
Daughter of Maytag Burke Beechwood Fobes from a daughter of Iowana Prince Tritomia Burke.

Our herd on HIR — classified

— aAa analyzed

Home of Houckhome Starfire, our 803-lb. son of Spring Farm Fond Hope. . . . We have some nice "Starfire" sons to offer you.

ONE OF OUR ← EXCELLENTS

We are certain the excellent cow pictured at the left is going to make us a great foundation — we have two of her young daughters that are as promising as anything we have in our herd.

She has a wealth of breeding, her sire is VG, is now in service at the St. Mary's herd at Winona, Minn.; her dam is VG with 477 F. and is by the 1933 All-Am. Jr. yearling bull.

Chambric Farm

Rt. 3 — Box 283 — Weldon Rd.
ROCKFORD **ILLINOIS**

CALENDAR OF SALES

July 23 Sanford, Maine, The second Shaw's Dauntless-Dunloggin Sale at Shaw's Ridge Farm, Managed by W. A. Baker, Exeter, N. H.

July 23 Atlanta, Georgia, (Southeastern Fairgrounds) Georgia State Sale.

July 23 Sanford, Maine, The second Shaw's Dauntless-Dunloggin Sale at Shaw's Ridge Farm, Managed by W. A. Baker, Exeter, N. H.

July 23 Atlanta, Georgia, (Southeastern Fairgrounds) Georgia State Sale.

July 23-24 West Salem, Wis., Neshonoc Farms Dispersal, Dr. Edyth Swarthout, owner; managed by Piper Bros., Watertown, Wis.

July 25 Milford, N. H., Hartshorn Company Dispersal, Managed by W. A. Baker, Exeter, N. H.

July 25 Kitchener, Ont., 152d Sale, Managed by Brubacher Sales Service, Kitchener, Ont.

July 25 Ithaca, N. Y., Robert Greenwood Dispersal, Managed by R. Austin Backus Inc., Mexico, N. Y.

July 27 Windber, Pa., Deerfield Farm Dispersal, Alvin G. Faust, Owner; Harvey Rettew, Manheim, Pa., pedigrees.

July 28 Mt. Joy, Pa., 94th Keystone Holstein Consignment Sale. Managed by Clarence E. Lyons, 204 Hess Blvd., Lancaster, Pa.

July 28 New Richmond, Wis., W. G. Relander Dispersal, Managed by Piper Bros., Watertown, Wis.

July 30 Stockton, Ill., John Buford Dispersal; A. C. Thomson, Elgin, Ill., and Wm. H. Williams, Huntley, Ill., auctioneers.

Aug. 1 Earlville, N. Y., 325th Earlville Sale, Managed by R. Austin Backus Inc., Mexico, N. Y.

Aug. 3 Rock Hill, S. C., J. T. Neeley Dispersal

Aug. 6 Cato, N. Y., D. J. and O. E. Herrington Dispersal, Managed by Harris Wilcox, Bergen, N. Y.

Aug. 8 Rock Hall, Md., R. Edward Townsend Dispersal, Managed by H. C. Barker, Frederick, Md.

Aug. 10 Oakville, Ont., 7 p. m., (Hays Sales Arena) Almir Farms Dispersal, owned by Donald H. Hunter, Unionville; Managed by Hays Farms Ltd., Oakville, Ont.

Aug. 11 Williamston, Mich., 124th Wolverine All-Michigan Sale, Managed by C. B. Smith, Williamston Mich.

Aug. 13 Middletown, Pa., Grand View Farms Annual Fall Sale of Canadian Registered Holsteins, C. S. Erb, owner.

Aug. 14 Watertown, Wis., Harvest Festival Sale, Managed by Francis Darcey & Sons, Watertown, Wis.

Aug. 15 Linwood, N. C., C. E. Graham & Sons Milking Herd Dispersal, Managed by the North Carolina Holstein-Friesian Ass'n, R. Glen Hardin, Sec'y., Olin, N. C.

Aug. 16 Greensboro, N. C., North Carolina Annual Fall Sale, R. Glen Hardin, Olin, N. C., Sec'y.

Aug. 17 Trafalgar, Ont., (Hays Sales Arena) Dispersals of the herds of Albert Peters and Lorne W. Fish, Consignment from Bruce W. Snively, Managed by Hays Farms Ltd., Oakville, Ont.

Aug. 18 Billings, N. Y., Ryancrest Dispersal, Francis Ryan, owner; Managed by R. Austin Backus Inc., Mexico, N. Y.

Aug. 20 Breinigsville, Pa., Harold Ziegler Dispersal, Managed by R. Austin Backus Inc., Mexico, N. Y.

Aug. 21 Lee, Mass., Highfield Dispersal (Estate of John G. Ellis), Managed by W. A. Baker, Exeter, N. H.

Aug. 21 Mount Joy, Pa., Conestoga Classic Sale at Keystone Sale Barn; sponsored by Lancaster Co., Pa. Holstein Breeders Ass'n, Harvey Rettew, Manheim, Pa., Sale Chairman.

Aug. 22 East New Market, Md., Granville Wilson & Sons Dispersal, Managed by H. C. Barker, Frederick, Md.

Aug. 22 Trenton, N. J., New Jersey State Sale, Managed by R. Austin Backus Inc., Mexico, N. Y.

Aug. 23 Lancaster, Pa., 163d Garden Spot Sale, Managed by R. Austin Backus Inc., Mexico, N. Y.

Aug. 24 Trafalgar, Ont., (Hays Sales Arena) at 7 p. m., Dispersals of Norman R. MacArthur, Thamesford, and Harvey J. McFarland, Picton, Ont. Managed by Hays Farms Ltd., Oakville, Ont.

Aug. 25 Warwick, N. Y. Col. John C. McLean Dispersal, Managed by R. Austin Backus Inc., Mexico, N. Y.

Aug. 25 Lebanon, Pa., F. L. Hellman & Son Mid-Summer Sale, Managed by Harvey Rettew, Manheim, Pa.

August 25 Mt. Joy, Pa., 95th Keystone Holstein Consignment Sale. Managed by Clarence E. Lyons, 204 Hess Blvd., Lancaster, Pa.

August 27 Shelbyville, Ky., Kentucky State Sale.

Aug. 27 Lancaster, Pa., C. Glendon Casper Dispersal, Managed by R. Austin Backus Inc., Mexico, N. Y.

Aug. 29 Kitchener, Ont., 153d Sale, Managed by Brubacher Sales Service, Kitchener, Ont.

Aug. 29 Earlville, N. Y., 326th Earlville Sale, Managed by R. Austin Backus Inc., Mexico, N. Y.

Aug. 31 Williamsburg, Pa., Emory Sollenberger Dispersal, Managed by R. Austin Backus Inc., Mexico, N. Y.

Aug. 31 Waukesha, Wis., Wisconsin Milk Special, Managed by W. L. Baird Co., Waukesha, Wis.

Sept. 1 Mt. Pleasant, Iowa, The Tweedy Holstein Farm Dispersal, Managed by Francis Darcey & Sons, Watertown, Wis.

Sept. 3 Stewartville, Minn., Jondale Farm Dispersal, Warner L. Johnson Estate; Managed by Piper Bros., Watertown, Wis.

Sept. 3 Ottawa, Kansas, East Central Kansas Annual Consignment Sale, Francis R. Wempe, R-1, Lawrence, Kansas, Ch. Sale Committee.

Sept. 4 Columbia, S. C., South Carolina State Sale, V. W. Hayes, Pres., S. C. Holstein Assn., Greenwood, S. C.

Sept. 5 Iola, Kansas, Kansas State Sale, Ivan Strickler, Sale Chairman, Iola, Kansas.

Sept. 7 Trafalgar, Ont., (Hays Sales Arena) at 7 p. m., Dispersals of the herds of A. R. Newell, Milton, Ont., and Ernest Pell, Milton, Ont. Managed by Hays Farms Ltd., Oakville, Ont.

Sept. 8 Dublin, Texas, Texas Black & White sale.

Sept. 8 Williamston, Mich., 125th Wolverine Sale, Managed by C. B. Smith Williamston, Mich.

Sept. 8 Durham, N. H., 6th Strafford County Sale (Putnam Hall, UNH), Managed by W. A. Baker, Exeter, N. H.

Sept. 8 West Bend, Wis., Ray Fickler Dispersal, Managed by Francis Darcey & Sons, Watertown, Wis.

Sept. 10 Watertown, Wis., Autumn Sale, Managed by Francis Darcey & Sons, Watertown, Wis.

Sept. 10 E. Aurora, N. Y., Piguet-Handy Production Sale, Managed by Harris Wilcox, Bergen, N. Y.

Sept. 12 Cuba, N. Y. Alton Dunlap Disp., Harris Wilcox, Mgr., Bergen, N. Y.

Sept. 12 Goshen, Ind., Elkhorn County Classic, Managed by Elkhart County Holstein Club, Harold C. Weldy, Sec'y, Wakarusa, Ind.

Sept. 14 Chambersburg, Pa., Dr. J. E. Strickler Complete Dispersal, Managed by R. Austin Backus Inc., Mexico, N. Y.

Sept. 15 Milford, Mich., Dudley D. Grayson Dispersal, Managed by C. B. Smith, Williamston, Mich.

Sept. 15 Davenport, Iowa, Iowa-Illinois Breeders Sale, Managed by Francis Darcey & Sons, Watertown, Wis.

Sept. 15 Madison, Wis., (Dane County Fairgrounds) Southern Wisconsin Holstein Breeders Bred Heifer Sale.

Sept. 15. Smithsburg, Md., D. Mark Ridenouer Fall Sale. Sale managed by Keystone Holstein Sales, Inc., Mt. Joy, Pa.

Sept. 17 Trafalgar, Ont., (Hays Sales Arena) at 7 p. m., Dispersal of J. R. Gilpin herd, Terra Cotta, Ont., Managed by Hays Farms Ltd., Oakville, Ont.

Sept. 17 Clymer, N. Y. Wilford Whitney Est. Disp., Harris Wilcox, Mgr., Bergen, N. Y.

Sept. 20 Lancaster, Pa., 164th Garden Spot Sale, Managed by R. Austin Backus Inc., Mexico, N. Y.

Sept. 22 Sidney, Ohio, R. C. Gross Dispersal, Managed by C. B. Smith, Williamston, Mich.

Sept. 22 Tuscaloosa, Alabama, Patton & Patten Farm Dispersal, Managed by Tom McCord, 825 Park Ave., Montgomery, Alabama

Sept. 22 Phoenix, Arizona (Fairgrounds) Arizona State Holstein Sale (Bred Heifers), Managed by R. E. Everly, 616 New World Life Bldg, Seattle 4, Wash.

Sept. 22 Nevada, Ia., Centralia Farms Heifer Sale, Managed by Claude E. Wylam, Waverly, Iowa

Sept. 22 Barron, Wis., Barron Fall Sale, Managed by Robert W. Koepp, Rice Lake, Wis.

Sept. 24 Chester County Breeders Sale (location to be announced later), Managed by Harvey Rettew, Manheim, Pa.

Sept. 26 Sioux Falls, S. Dak., 11th Annual South Dakota State Sale, E. G. Grinde, Chairman, Sioux Falls, S. Dak.

Sept. 26 Kitchener, Ont., Second Golden Anniversary Sale, Managed by Brubacher Sales, Kitchener, Ont.

Sept. 26 Kitchener, Ont., 154th Sale, Managed by Brubacher Sales Service, Kitchener, Ont.

Sept. 26 Chambersburg, Pa., Levi M. Hawbaker Dispersal, Managed by Harvey Rettew, Manheim, Pa.

Sept. 27 Waukesha, Wis., Wisconsin Harvest Festival, Managed by W. L. Baird Co., Waukesha, Wis.

Sept. 27 Little Valley, N. Y., Cattaraugus-Chautauqua Holstein Breeders Sale, Managed by Harris Wilcox, Bergen, N. Y.

Sept. 28 St. Charles, Mo., Missouri State Sale, T. A. Burgeson, Sale Manager, Grandview, Mo.

Sept. 29 Mt. Joy, Pa., 96th Keystone Holstein Consignment Sale. Managed by Clarence E. Lyons, 204 Hess Blvd., Lancaster, Pa.

Sept. 29 Bergen, N. Y., Genesee, Wyoming & Livingston Counties Artif. Br. Sale, Managed by Harris Wilcox, Bergen, N. Y.

Sept. 29 Schaghticoke, N. Y., 6th Tri-County Club Sale, Managed by R. Austin Backus Inc., Mexico, N. Y.

Oct. 1 Columbia, S. C. South Carolina State Sale.

Oct. 1 Watertown, Wis., The Fall Fashion Sale, Managed by Francis Darcey & Sons, Watertown, Wis.

Oct. 1 Freeville, N. Y., Ted LaMotte Milking Herd Sale, Managed by R. Austin Backus Inc., Mexico, N. Y.

Oct. 3 Bath, N. Y., Finger Lakes-NY-ABC Heifer Sale, Managed by Harris Wilcox, Bergen, N. Y.

Oct. 3 Earlville, N. Y., 327th Earlville Sale, Managed by R. Austin Backus Inc., Mexico, N. Y.

Oct. 5 Oakville, Ont., (7 p. m.) Homecroft Herd Dispersal, J. F. Trimble, owner, Streetsville, Ont.; Managed by Hays Farms Ltd., Oakville, Ont.

Oct. 6 Williamston, Mich., 126th Wolverine Sale, Managed by C. B. Smith, Williamston, Mich.

Oct. 6 Rochester, Minn., 11th Annual Olmsted County Quality Sale, Gordon E. Johnson, Secy.

Oct. 6 Robesonia, Pa., Frommheim Dairy Dispersal, Wm. J. Fromm, owner; Managed by Harvey Rettew, Manheim, Pa.

Oct. 6 Rhinebeck, N. Y., 18th Eastern New York and U-S-O- Club Sale, Managed by R. Austin Backus Inc., Mexico, N. Y.

Oct. 10 Owego, N. Y., 6th Finger Lakes Club Sale, Managed by R. Austin Backus Inc., Mexico, N. Y.

Oct. 11 (place to be announced) Chautauqua, New York, Club Sale, Managed by Harris Wilcox, Bergen, N. Y.

Oct. 13 Ottawa, Ont., (Annex of Ottawa Coliseum) First Eastern Ontario Unit Sale, Managed by Hays Farms Ltd., Oakville, Ont.

(Continued on next page)

SALE CALENDAR

Oct. 13 Chicago, Ill., International Holstein Sale, Managed by W. L. Baird, Waukesha, Wis., and R. B. Everly, 616 New World Life Bldg., Seattle 4, Wash.

Oct. 13 Cobleskill, N. Y., 12th Schoharie Club Sale, **Managed by R.** Austin Backus Inc., Mexico, N. Y.

Oct. 15 Meadville, Pa., 7th Northwestern Penna. Sale, Managed by R. Austin Backus Inc., Mexico, N. Y.

Oct. 15 Waukesha, Wis., Wisconsin October Special, Managed by W. L. Baird Co., Waukesha, Wis.

Oct. 15 Grafton, Ont., Second Quinte Unit Sale, **Managed by Hays Farms** Ltd., Oakville, Ont.

Oct. 15 Gouverneur, N. Y., St. Lawrence County Holstein Sale, Managed by Harris Wilcox, Bergen, N. Y.

Oct. 17 Bath, N. Y., 40th Allegany-Steuben Club Sale; R. Austin Backus Inc., Mexico, N. Y., auctioneers.

Oct. 17 Stoughton, Wis., (Festival Grounds) Dane County 4H and FFA Holstein Blue Ribbon Heifer & Bull Sale.

Oct. 18 Northampton, Mass., (Fairgrounds) New England Fall Sale, Howard A. Kimball, Whalom District, Fitchburg, Mass., Sale Chairman.

Oct. 18 Harrisburg, Pa., Pennsylvania State Sale, Managed by the Pennsylvania Holstein Ass'n., Inc., 517 S. Garner St., State College, Pa.

Oct. 19 Watertown, Wis., Dodge County 4-H, FFA and Holstein Breeders Sale, Elsmer F. Berg, Secy., Brownsville, Wis.

Oct. 20 Watertown, Wis., Piper's premium Breeders Sale, Managed by Piper Bros., Watertown, Wis.

Oct. 20 Stoughton, Wis., Gene Garvoille Dispersal, Managed by Bert Pfister & Associates, Mt. Horeb, Wis.

Oct. 20 Cherry Valley, N. Y. 8th Otsego-Herkimer-Montgomery Club Sale, Managed by R. Austin Backus, Inc., Mexico, N. Y.

Oct. 22 Oakville, Ont. (at 7 p. m.) Roeland Herd Dispersal, John W. Greenwood, Maple, Ont., owner; **Managed by Hays Farms Limited,** Oakville, Ont.

Oct. 22 Trafalgar, Ont., The All-Canadian Holstein Sale, **Managed by Hays** Farms, Ltd., Oakville, Ont.

Oct. 23 Oakville, Ont., at Hays Sales Arena, 6th Annual Maple Unit Sale, managed by Hays Farms Ltd., Oakville, Ont.

Oct. 23 Paris Hill, N. Y., 16th Oneida County Club Sale, Managed by R. Austin Backus Inc., Mexico, N. Y.

Oct. 24 Timonium, Md., 25th Annual Maryland Fall Sale, J. Homer Remsberg, Chairman of Sale Committee, Middletown, Md.

Oct. 24 Wooster, Ohio (Fairgrounds) Ohio Breeders Sale, **Managed by** Ohio Holstein-Friesian Ass'n., Wooster, Ohio.

Oct. 24 Bad Axe, Mich. H. Ralph Nugent Disp., Glenn Casey, Mgr., Williamston, Mich.

Oct. 25 Lancaster, Pa., 165th Garden Spot Sale, Managed by R. Austin **Backus Inc., Mexico, N. Y.**

Oct. 27, Mt. Joy, Pa., 97th Keystone Holstein Consignment Sale. Managed by Clarence E. Lyons, 204 Hess Blvd., Lancaster, Pa.

Oct. 27 St. Charles, Ill., Harvest of Stars Sale, Illinois Holstein-Friesian Ass'n, R. B. Howard, Secy., Dundee, Ill.

Oct. 27 Syracuse, N. Y., (Fairgrounds) 2nd Empire Breeders Sale (Cortland, Madison, Onondaga, Oswego County Clubs) Managed by R. Austin Backus Inc., Mexico, N. Y.

Oct. 29 Milan, Pa., Mapoval Farm Dispersal, Irvin Macafee & Sons, owners; Managed by R. Austin Backus Inc., Mexico, N. Y.

Oct. 29 Trafalgar, Ont., (Hays Sales Arena) at 1 p. m., Dispersal of F. Oliver Hunter herd, Norval, Ont., Managed by Hays Farms Ltd., Oakville, Ont.

Oct. 29 Palmyra, N. Y., (Fairgrounds) Palmyra Regional Holstein Sale Wayne - Ontario - Cayuga - Seneca - Yates County Clubs) Managed by Harris Wilcox, Bergen, N. Y.

Oct. 29 Cushing, Okla., Oklahoma State Sale, Robt. W. Adams, Sec'y, Broken Arrow, Okla.

Oct. 31 Kitchener, Ont., 155th Sale, Managed by Brubacher Sales Service, Kitchener. Ont.

Nov. 3 Ogden, Utah, (Livestock Pavilion) Utah State Holstein Sale, Managed by R. E. Everly, 616 New World Life Bldg., Seattle 4, Wash.

Nov. 3 Waterloo, Iowa, Iowa State Fall Sale, Bill Maynard, Secretary, 1936 Hawthorne Ave., Waterloo, Iowa.

Nov. 3 Midland, Mich., Nelson Tisdale Dispersal, Managed by C. B. Smith, Williamston, Mich.

Nov. 3 Cannastota, N. Y., Claude Westcott Dispersal, Managed by R. Austin Backus Inc., Mexico, N. Y.

Nov. 5 Canandaigua, N. Y. Edw. W. Finnerty Disp., Harris Wilcox, Mgr., Bergen, N. Y.

Nov. 7 Earlville, N. Y., 328th Earlville Sale, Managed by R. Austin Backus Inc., Mexico, N. Y.

Nov. 8 San Francisco, Calif. (Cow Palace) Grand National Holstein Sale & Show (show date Nov. 7), sponsored by California Holstein-Friesian Ass'n.

Nov. 8, Hamburg, N. Y., Western New York Regional Sale, Managed by Harris Wilcox, Bergen, N. Y.

Nov. 9 West Bend, Wis., Julius Etta Dispersal, Managed by Francis Darcey & Sons, Watertown, Wis.

Nov. 10 Chilton, Wis., 14th Annual Calumet "400" Sale.

Nov. 10 Williamston, Mich., 127th Wolverine Sale, Managed by C. B. Smith, Williamston, Mich.

Nov. 10 New Ulm, Minn., Minnesota Breeders Fall Sale, Managed by Minnesota Holstein-Breeders Ass'n Don Lashbrook, Sec'y, Owatonna, Minn.

Nov. 12 Windsor, N. Y., Louis Goldschmidt Dispersal, R. Austin Backus Inc., Mexico, N. Y.

Nov. 12 Waukesha, Wis., U. S. National Blue Ribbon Sale, Managed by Baird & Darcey, Waukesha and Watertown, Wis.

Nov. 13 Watertown, Wis., U. S. National Blue Ribbon Sale, Managed by Baird & Darcey, Waukesha and Watertown, Wis.

Nov. 14 Wooster, Ohio (Fairgrounds) Ohio Breeders Sale, **Managed by** Ohio Holstein-Friesian Ass'n., Wooster, Ohio.

Nov. 14 Oakville, Ont., Holstein Sale of Stars at 9 A.M., Managed by Hays Farms Limited, Oakville, Ont.

Nov. 17 No. Collins, N. Y. Orville Wilson Disp., Harris Wilcox, Mgr., Bergen, N. Y.

Nov. 17 Yale, Iowa, Robert McCuen Dispersal, Managed by Claude E. Wylam, Waverly, Iowa.

Nov. 20 Oakville, Ont., Rosafe Sale at 1 p. m., Managed by Hays Farms Limited, Oakville, Ont.

Nov. 24, Mt. Joy, Pa., 98th Keystone Holstein Consignment Sale. Managed by Clarence E. Lyons, 204 Hess Blvd., Lancaster, Pa.

Nov. 28 Kitchener, Ont., 156th Sale, Managed by Brubacher Sales Service, Kitchener, Ont.

Nov. 29 Lancaster, Pa., 166th Garden Spot Sale, Managed by R. Austin Backus Inc., Mexico, N. Y.

Dec. 3 Oakville, Ont., at Hays Sales Arena, Hays Ninth Anniversary Sale, managed by Hays Farms Ltd., Oakville, Ont.

Dec. 5-6 Earlville, N. Y., 329th Earlville Sale, Managed by R. Austin Backus Inc., Mexico, N. Y.

Dec. 10 Williamston, Mich., Wolverine Invitational, **Managed by C. B. Smith, Williamston, Mich.**

Dec. 12 Kitchener, Ont., 157th Sale, Managed by Brubacher Sales Service, Kitchener, Ont.

Dec. 13 Watertown, Wis., Watertown Yuletide Sale, Managed by Francis Darcey & Sons, Watertown, Wis.

Dec. 20 Lancaster, Pa., 167th Garden Spot Sale, Managed by R. Austin Backus Inc., Mexico, N. Y.

Dec. 22, Mt. Joy, Pa., 99th Keystone Holstein Consignment Sale. Managed by Clarence E. Lyons, 204 Hess Blvd., Lancaster, Pa.

KLENZADE

BULK TANK CLEANER

Keeps Tanks "Sweet" and Clean

If you've gone "bulk," you'll surely go for Klenzade Bulk Tank Cleaner . . . designed to take the hard work out of cleaning bulk coolers. Balanced formulation of 100% high powered quick acting detergent ingredients *plus* chlorination for extra push and pep. Rapid penetration and soil emulsification . . . and especially effective for dried-on foam, fats, and milk solids where tanks are cleaned every other day. Also ideal for keeping tanks "sweet" and fresh smelling by removing odors. For use in all types of water — hard or soft.

Ask Your Co-Op or Dealer

PACKED IN 10, 25, 100 LB. CONTAINERS

KLENZADE PRODUCTS, INC.
BELOIT, WISCONSIN

The ALL-MICHIGAN

124th Wolverine Sale

Saturday, Aug 11 — Williamston, Mich.

100 HEAD

Milk! Milk! Milk! Lots of it!

Featuring 3 Fine Small Herd Dispersals

17 HEAD from
HAROLD POWERS — Gladwin, Mich.

19 HEAD from
E. J. BENNE & SON — Mason, Mich.
Sired by and bred to the Michigan ABA bulls. A good type herd with records up to 607 fat and 15910 milk on 2X.

17 HEAD from
HEBER J. HULETT — Okemos, Mich.
Michigan ABA bulls. The herd averaged 11707 lbs. of milk this year, half of them 1st calf heifers.

This Interesting Proven Sire

OLSUMMIT POSCH CLOVER BURKE 1107147 Born Jan. 21, 1950. His first DHIA plus-proving will be available by sale time. Of good type, he was 1st prize bull calf at Tennessee State Fair, 1951, and 2nd Jr. Yrlg. at Kentucky and Mid-South Fair. He is sired by Weber Burke Clover Lad, Excellent and Gold Medal Proven son of Wisconsin Admiral Burke Lad. His Excellent dam has two 2X DHIA records of 593 and 537 lbs. fat. She was sired by a son of Baker Farm Everlasting, the great University of New Hampshire foundation sire. He is being offered to dissolve a partnership between Howard Farm, Bay City, Mich. and C. B. Smith, Williamston.

C. B. SMITH

Sale Mgr. & Auctioneer — Williamston, Mich.

BANK TERMS:

FLOYD KEHRL, National Bank of Detroit, Plymouth, Mich.

☆ INDEX OF ADVERTISERS ☆

ADAMS ACRES ... 31
American Breeders Service ... 14
Anchor Serum Co. ... 150
BANCROFT ACRES ... 150
Barker, Howard C. ... 149
Barr Dairy Inc. ... 152
Bartlett Farm ... **128**
Boerger, L. E. ... 129
Bottema Farms ... 162
Bouic Bros. ... 129
Box 750 ... 147
Brauns Sunny Lea Farm ... 11
Breeders Supply Company ... 148
Brubacher Sales Service ... 150
CANBY, J. O. ... 128
Carnation Milk Farms ... 18
Caroldale ... 129
Casey, Glenn ... 150
Chambric Farm ... 157
Chevrolet Motor Division ... 125
Clover Knoll Farm ... 136
Consolidated Products Co. ... 15
Corse Press, Inc. ... 124
Cresthaven Farm ... 14
Creston Farms ... 130
DELLINGER CO., M. & F. ... 129
Dibble, Ben ... 149
Donaho Holstein Farm, S. R. ... 40
DuPont de Nemours, E. I., Co. 149, 150
EARLVILLE SALE ... 156
Eastern Breeders ... 6
Ebonite, H. M. Gans ... 162
Everly Sale Service, R. E. ... 149
FENSTERMAKER, J. O. ... 150
Fergusson, James W. ... 150
45th Breeders ... 37
GOLDEN ARROW FARMS ... 40
Grand View Farms Sale ... 134
HALES & HUNTER CO. ... 151
Handi-Klasp Co. ... 131
Hays Farms Ltd. ... 147
Highfield Farms Dispersal ... 163
Hilltop Farms ... 3
H.-F. Assn. of Canada ... 161
INTER-COUNTY DAIRY CATTLE ASS'N. ... 153
Iradale Dispersal ... 12-13
JOHNSON & JOHNSON CO. ... 41
Jondale Dispersal ... 10
KLENSADE PRODUCTS INC. ... 150
Knollwood Farms ... 35
Kyland ... 2
LAACKE & CO., R. ... 147
Lakeside Farm ... 138
Lee, Harold B. ... 153
Lindow Brothers ... 128
MAN-CRY-CO FARMS ... 38
Mapoval Farm ... 42
Maritime Milling Company ... 133
Meadow Brook Holstein Farm ... 157
Milwaukee Co. House of Correction ... 8
NAT'L. PEDIGREE CO. ... 134
OSBORN, LELAND J. ... 150
Osborndale ... 3
Oxford Co. H-F Breeders Assn. ... 150
PABST FARMS INC. ... 164
Pellissier Dairy Farm ... 153
Perth Co. H-F Breeders Assn. ... 150
Pfister, Bert ... 150
Pineyhill ... 7
ROCK COUNTY FARM ... 127
Rockcrest Farms ... 38
Rolling Knoll Farms ... 154
Ruby Acres ... 130
Russ-Glo Farm ... 128
Ryancrest Dispersal ... 155
SANGER SALE SERVICE ... 150
Sanmar Gale Farms ... 9
Shipley & Son, W. A. ... 150
Shore Holsteins Ltd. ... 150
Smith, C. B. ... 150
Southwind Holstein Farm ... 149
Sprunger, S. C. ... 150
Standard Equipment, Inc. ... 161
State Fair of Texas ... 154
Steel-Bilt Proving Farm ... 34
Strafford County Sale ... 16-17
Strohmeyer & Carpenter, Inc. ... 150
Sunny Vale Farms ... 123
Swartz, Harvey ... 150
THOMASES, FRED ... 29
Toplands Farm ... 162
Townsend Dispersal ... 148
Tweedy Dispersal, Roger ... 135
WETMORE CO., FRED C. ... 150
Whirlwind Hill Farm ... 8
Whitehall Farm ... 126
Wilcox, Harris ... 150
Wis. State Dept. of Public Welfare 127
Wolverine Sale ... 160
Woodbourne Farm ... 5
ZIEGLER DISPERSAL ... 124
Zimmerman Dairy Farm ... 39

AMES TO GET LAB.

Iowa State College, Ames, Iowa has been recommended as the location for the proposed U. S. Department of Agriculture laboratory for work on animal diseases. The decision is subject to completion of satisfactory arrangements locally. Congress has under consideration an estimate for an appropriation for construction of the new facilities. A large number of invitations were received and the facilities investigated before reaching the decision in favor of the Iowa location.

The Eastern Ontario Cattle Breeding Association, Kemptville, Ont. has a new Excellent bull in their stud through the recent classification of Pomona Victorgram. This bull was bred by Bert Thornton. Thamesford, Ont. and is the son of Montvic Rag Apple Sovereign from a dam with an eight lactation lifetime total of 138,768 lbs. milk, 5,180 lbs. fat.

AVAILABLE LITERATURE

"Milkman's Economics" is the title of a twenty-four page booklet which tells the story of milk processing and distribution costs. The booklet gives a thumb nail sketch of the economics of milk distribution. It is designed especially for the use of school and college students and their instructors but would prove interesting also to milk producers. Copies are available from the Milk Industry Foundation, 1145 19th Street, Washington 6, D. C. at 50 cents each.

OFFICIAL CANADIAN EXTENDED PEDIGREES

"They Help You Sell"

UP-TO-DATE – COMPLETE – FULL OF FACTS

Typewritten Pedigrees, four generations, Red and Blue — $2.50 each
(A carbon copy is supplied free)

25 copies ... $4.00 75 copies ... $5.00
50 copies ... 4.50 100 copies ... 5.50

Dam-Daughter Comparison — Sire Analysis — Research

Pedigree Department
THE HOLSTEIN-FRIESIAN ASSOCIATION OF CANADA
Brantford, Ontario, Canada

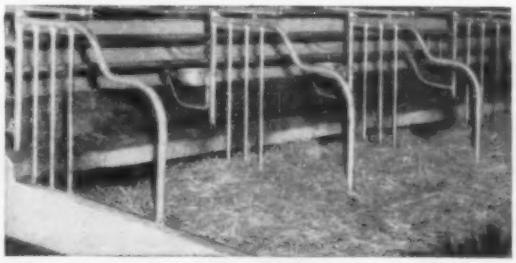

Standard's **EASY-ALL** *Comfort Stall More Than Pays For Itself.*

GREATER MILK PRODUCTION—MORE PROFIT

Give your cows "Pasture Comfort" with STANDARD'S new, improved—EASY-ALL Comfort Stall—*adjustable front barrier, welded curb post assembly, re-located* stall cock eliminating "stall stretch". See your STANDARD Dealer. Or write for free folder S-O today.

Windows

Feed Truck

Wall Cabinet.

Double Post Stall

Water Bowl

DEALERS: Write for dealership details. No obligation.

DEPT. DB-2H Bel Air, Maryland

STANDARD EQUIPMENT, INC.
Manufacturers of a Complete Line of Dairy Farm Equipment

We Suggest... A "Magnifcent" Son

HIS DAM – EXCELLENT

ROSEHILL GOVERNESS WAYNE (EX)

9y	3X	365d	24679	3.71%	916

Daughter of the three times All-American Aged Cow, Rosehill Fayne Wayne (EX). She has a VG maternal sister. Her sire was a proven VG son of Governor of Carnation.

CASH-MAR T M MAGNIFICENT

3 years old - Classified VG

Our first assistant herd sire to our Excellent, All-American "Jerry" bull.

Sired by Franlo Gen Treasure Model, now Gold Medal and out of Rosehill Governess Wayne (EX), with 916 lbs. fat at 9y, as perfect a Holstein cow as we ever worked with (now owned by Romandale).

We have sons of MAGNIFICENT for sale from some dams of rare quality . . .

131 Head Classified

19 EX - 42 VG - 58 GP - 12 G

Average Score: 85.2

Write for our bull list today!

BOTTEMA FARMS — R D 2, Bridgeport, Indiana

Phone: PLAINFIELD 8266 or 5603

C. M. BOTTEMA, JR., Owner -:- MARK SHEETZ, Herdsman

Great Females Behind
COCHRAN KORNDYKE COMMANDER (VG)

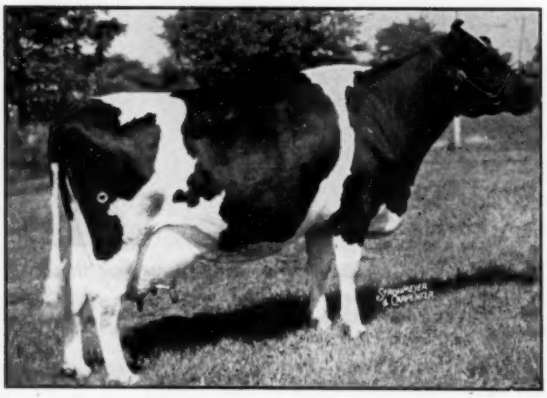

MAY KORNDYKE MERCEDES MATCHLESS

Excellent. Full sister to the dam of Commander.

8y	365d	2X	24339	4.2	1025
6y	365d	2X	23697	4.3	1020
5y	365d	2X	25561	3.9	1006

5 Lactations 2X: 108,041 — 4511

COMMANDER, our senior herd sire, is a son of Sovereign Commander Antonio and he is a ¾ brother to Sovereign Cochran (VG-GM). Visit the "Home of the Tops"—Commander daughters are "TOPS."

TOPLANDS FARM

Certified ROXBURY, CONN. Accredited

A. Richard Diebold, Owner **Ernest Scheller, Mgr.**
Tel.: New Milford
William Baran, Herdsman **ELGIN 4-6182**

IMPROVING WITH AGE
The Daughters of
Pabst Jess Rewayne

EBONITE JOYCE MARY ALICE (GP)

1-11	361	2X	15,867	3.9	611.9	HT
3-0	365	2X	19,026	3.8	727.0	HT

EBONITE JANE ONA WAYNE (GP)

2-0	365	2X	14,269	3.9	556.7	HT
3-2	323	2X	14,794	4.0	606.0	HT
*4-3	95	2X	6,018		260.8	

*In progress

EBONITE JUDY MARY WALKER (G)

2-1	323	2X	12,006	3.9	466.9	HT
3-1	317	2X	13,631	3.9	527.0	HT
*4-1	91	2X	5,833		228.9	

*In progress

EBONITE JULIA ONA WAYNE (GP)

2-7	327	2X	14,983	3.7	533.3	HT
*3-8	228	2X	12,987		478.2	

*In progress

(NOTE: All classifications as 2-year-olds)

Jess Rewayne's latest official proof:

12 Dtrs.	14,767	3.88	573
12 Dams	14,624	3.69	540
	+143	+.19	+33

• EBONITE •

H. M. GANS **GANS, PENNA.**
Phone Point Marion 5579

HIGHFIELD DISPERSAL

(ESTATE OF JOHN G. ELLIS)

LEE, MASS. — TUESDAY — AUGUST 21

48 HEAD — A SELECT LONG ESTABLISHED HERD — BANG'S CERTIFIED — VACCINATED — TB ACCREDITED

INCLUDING THESE THREE SIRES:

RAYMONDALE RAG APPLE TYRONE — With 19 Daughters

Born March 1, 1944

HIS HIR PROVING:

33 dtrs. ave.	13864	3.83	530
32 dtrs. ave.	13846	3.83	531
32 dams ave.	14086	3.52	496
	−240	+.31	+35

SILVER MEDAL PRODUCTION SIRE - GP - SRR.

Tyrone is by the Extra Excellent Ajax, from a Very Good 748 fat 4.25% daughter of Montvic Pacemaker, he by Montvic Chieftain from Montvic Rag Apple Pietje VG 1043 fat.

TYRONE HAS LONG BEEN ONE OF THE OUTSTANDING SIRES IN NEW ENGLAND. HE IS ACTIVE, SURE, AND SELLS UNDER USUAL BREEDING GUARANTEES TO ESTABLISHED ARTIFICIAL UNITS OR PRIVATE BREEDERS.

GLENAFTON RAG APPLE SCOUT — With 14 Daughters

His Gold Medal Full Brother

GLENAFTON SCOUTMASTER

Born March 17, 1950. Good — 79 — RRS.

HIS FIRST FOUR UNSELECTED DAUGHTERS TO COMPLETE HIR RECORDS

Highfield Glenapple Mary (GP RRS)

3y3m	365d	2X	15874	4.1	644
2y1m	305d	2X	13545	4.0	536

Highfield Glenapple Jess (Good — 79 — at 2 years SRS)

2y2m	365d	2X	13877	4.2	578

Highfield Glenapple Charlotte (Good — 77 — at 2 years RRS)

2y0m	353d	2X	12610	4.4	557

Highfield Glenapple Maple (Good — 78 — at 2 years RSS)

2y0m	365d	2X	12922	4.1	527

PABST ROAMER SIR FOBES — With Four Daughters

Born April 4, 1952 Not Classified. aAa Rating RRR

AN OWN SON OF PABST ROAMER BACKED BY 3 GENERATONS OF 4% DAMS.

PURCHASED IN THE 6th WOLVERINE INVITATIONAL AT $3,350, TOP PRICE FOR THAT SALE.

HIS OLDEST DAUGHTERS ARE NOW BRED.

Sire: PABST ROAMER, Gold Medal, Excellent.

Dam: VENTNOR SIS FOBES (Very Good)

8y0m	365d	3X	23685	4.0	938
4y6m	305d	3X	19453	4.0	774

Dam's Sire: Sir Ormsby Fobes Dictator 55th
Silver Medal Production — VG

Dam's Dam: Ventnor Cecelia Fobes Ormsby

6y	365d	3X	19420	4.2	825.

Her dam with 100,000 milk 4% life.

ALL SIRES HAVE BEEN BLOOD TYPED —:— ALL ARE FULLY GUARANTEED.

Further details will appear in August 4 World and July-August New England Bulletin. Your inspection of these bulls and their daughters is welcome at any time. CATALOGS will be available about August 1, and will be sent by mail without charge on request to the Sale Manager.

T. R. LANGDELL
Wilton, N. H.
Auctioneer.

ESTATE OF JOHN G. ELLIS
Lee, Massachusetts.
Owners

W. A. BAKER
Box 231 Exeter, N. H.
Sale Manager.

The RIDGELY ad which customarily occupies this position will be found on the inside back cover of the NEW YORK DIRECTORY.

MOTHER-DAUGHTER PAIRS In Our Herd

PABST COMER LOUISE (VG)

2-1	365d	3X	17086	4.5	766.5
3-9	331d	3X	19060	4.3	814.2
5-9	365d	3X	22520	4.3	973.5
7-1	365d	3X	21116	4.0	849.0

By Pabst Comet (VG-GM)

By Wis Leader (E-GM)

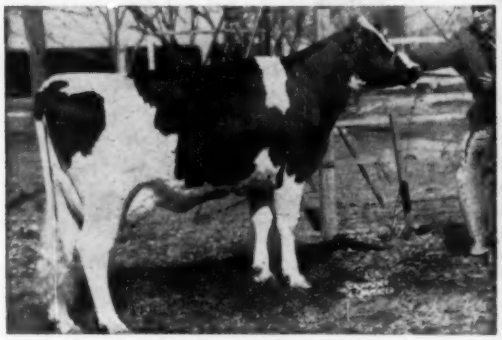

PABST LEADER COMER LOUISE (GP)
Now on test at 2 years.

PABST ROAMER BARBARA (VG)

2-5	365d	3X	16862	3.7	621.5
5-10	365d	3X	20856	3.8	797.2
8-0	365d	3X	24123	3.4	825.2

Member Res. All-American Get, 1951

By Pabst Roamer (E-GM)

By Wis Leader (E-GM)

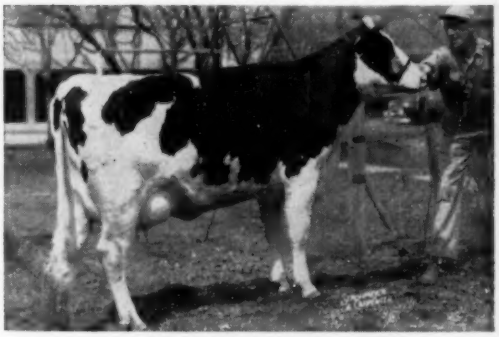

PABST LEADER BARBARA
Now on test at 2 years.

PABST ROAMER BARMONT MODEL (E)

2-1	365d	3X	19108	3.6	692.2
7-3	365d	3X	25015	3.6	909.4

7 lact. 147,862 milk 5134 fat
2 A R daughters

By Pabst Roamer (E-GM)

By Weber Hazelwood Burke Raven (E-GM)

PABST RAVEN ROMODEL
Now on test at 2 years.

LA PRINCESS MARGARET PABST (E)

2-1	365d	3X	17035	4.2%	722.1
3-7	365d	3X	20509	4.2%	869.9
5-10	365d	3X	24217	4.2%	1020.5

All-American Heifer Calf, 1949
All-American Sr. Yearling, 1950.

By Pabst Roamer (E-GM)

By Weber Hazelwood Burke Raven (E-GM)

TALLCORN PABST RAVEN MARGARET
Now on test at 2 years.

PABST FARMS INC. Acc. & Neg. **Oconomowoc, Wis.**